Seventh Edition

24 PAGES TODAY

"FIRST IN EVERYTHING"

ST. LOUIS POST-DISPATCH

ONLY ST. LOUIS EVENING NEWSPAPER WITH ASSOCIATED PRESS DISPATCHES.

VOL. 58. NO. 262. ST. LOUIS, THURSDAY EVENING, MAY 10, 1906 PRICE (In St. Louis, One Cent. Outside St. Louis, Two Cents.

7th Edition

"FIRST IN EVERYTHING."

DO YOU WANT TO BE A POLICE COMMISSIONER?

Here Is Your Chance, Maroney Quits and Gov. Folk Is Looking for a Man.

JOB PAYS $1000 YEARLY

President Andrew C. Maroney Says That He "Is Down and Out."

HE ASKS TO BE RELIEVED

Says That His Financial Affairs Demand That He Practice Law.

Who wants to be Police Commissioner?

The job is open and Gov. Folk is waiting for somebody to speak up. The place pays $1000 a year and for this sum a commissioner has nothing to do but worry and dodge things when they are thrown at him.

Commissioner Maroney, vice-president of the board, announces with characteristic terseness that he is "down and out."

He notified Gov. Folk Tuesday that he wanted to be relieved from duty as a commissioner. He stated that his private financial affairs demanded that he be free to attend to his law practice.

In effect his message to the Governor said:

"Holding this place involves a sacrifice which I am no longer able to make. I have reached the age where I must look after the interests of my family. I have given all of my time to police business since I have been in the board and I must get back to my law office or lose all of my clients. I want you to let me out. If you don't, I am going to get out anyhow, right away. There is no use arguing with me. I have made up my mind."

Governor Looking for a Man.

That is why Gov. Folk came to St. Louis Thursday morning. Through the forenoon he was so busy looking for somebody to take Maroney's job that he didn't have time to be "interviewed" about anything.

At noon he announced that he would return to Jefferson City Thursday evening whether he finds a new commissioner or not.

May Get His Old Place.

It is understood Gov. Folk has offered to reinstate Mr. Maroney as Chairman of the Board of Election Commissioners, which pays $3000 a year. When Mr. Maroney, resigned from his position to become Vice-President of the Police Board it was generally understood that the change was merely temporary.

Gov. Folk appointed James W. Allison, a well-known business man, to fill the vacancy created by the retirement of Mr. Maroney from the Election Board.

Gov. Folk has a plan whereby the place will be more desirable to that class of citizens most fit for it.

In the next Legislature he will have a bill introduced providing for the election of three police commissioners in each of the first-class cities, St. Louis, Kansas City and St. Joseph. The salary will be $5000 a year.

The Governor believes that, while it is not impossible to get good men as commissioners at the present time, there would be less difficulty if a good salary attached to the office.

Men of Mr. Maroney's caliber could then afford to devote all of their time to duties of the office.

In contrast to the difficulty of finding a police commissioner in the situation with regard to the office of beer inspector, which pays $3000 a year. All of the politicians are gunning for that.

The Governor was busy dodging more than 400 applicants for the place Thursday. The term of the present inspector, G. Y. Crenshaw, a Democrat, will expire June 5.

ENDS HER LIFE AT AGE OF 108

Woman Cuts Throat With Knife Her Husband Gave Her Forty Years Ago.

Special to the Post-Dispatch.

UNIONTOWN, Pa., May 9.—After living to the great age of more than one hundred and eight years, Mrs. Mary McKittrick died by her own hands, her suicide occurring at the home of her son, Luke McKittrick, near Uniontown.

During the last few days Mrs. McKittrick had frequently expressed the wish that God would call her soon, saying that, in her helpless condition, she was a burden to others and herself. For several weeks her mind had not been clear, except at intervals.

She told members of the family that she would call them when she wanted to get up. About 10 o'clock this morning her daughter-in-law went to the room to see if the old woman wanted breakfast, and found her body on the floor, with an ugly wound in the neck, while near her right hand lay a bloody pocket knife, with which she had made the cast.

The knife was one she had received as a present from her husband 40 years ago and which she prized very highly.

Negro Fined for Shooting.

Joseph Baker, a negro living at 2226 Papin street, was fined $100 in the City Hall Police Court Thursday morning for discharging fire arms and $500 for disturbing the peace of Clarence Lee, also a negro, on May 6. Lewis Watson, a negro living at the same address with Baker, was fined $100 for disturbing Lee's peace. Two witnesses said Baker shot at Lee and Lee testified that one of the shots took effect in his hand. Watson sided with Baker in the fight.

STANDARD OIL SHORT MEASURE GAINS REVEALED

Witness at Commerce Commission Hearing Tells Tank Wagon Secrets.

200 GALLONS MAKE 208

Old Pipe Lines on Railroad Rights-of-Way Under Scrutiny.

CLOSE RELATIONS SHOWN

Inquiry Into Purchase of Galena Oil for Headlights and Signals.

CHICAGO, May 10.—The inquiry by the Government, through the Interstate Commerce Commission, into the relations between the Standard Oil Co. and the railroads of the country began here today.

Two of the points on which it is said the investigation will try to throw light are the laying of the pipe lines of the Standard Oil Co. along the railroads' right-of-way and the purchase of Galena oil by the railroads for headlight and signal purposes.

The first witness was E. M. Wilhoit of Topeka, Kan., now an independent oil operator, but 10 years ago an agent of the Standard Oil Co.

He testified that while in the employ of the Standard Oil Co. he had, in following out the instructions of his superior officers, bribed clerks in the offices of railroads and employes of independent oil concerns in order to obtain information of the details of the business done by the rivals of the Standard Oil Co.

Agents Held Responsible.

He declared that agents of the Standard Oil Co. are held personally responsible for all oil sold in their territory by independent companies, and that drivers of tank wagons are expected to keep up their stock by selling 205 to 208 gallons from a wagon load of 200 gallons.

He said that the actual tests of the products of the Standard Oil Co., to determine the quality, are carefully guarded, and that when it was found necessary to cut the price to meet the figure of a competitor, a cheaper quality of oil was substituted and guaranteed to be of a higher grade than it really was.

Had Written Instructions.

Several letters were read by the witness in which he was instructed to watch shipments in his territory and report the names of every customer of the independent concerns and the amount and quality of oil received by him.

He said that he had bribed clerks in the offices of the Rock Island, Santa Fe and Missouri Pacific to give him lists of shipments to the customers of independent companies. He told also of bribing teamsters in order to obtain information.

"Cylinder oil is the most profitable sold," said the witness, "and the Standard Oil Co. dislikes to have any independent sell any of this grade. Our instructions were that if we found a competitor selling this oil in our territory to cut the price so as to get the orders and then substitute an inferior grade of oil and guarantee it to be superior quality."

"Did you ever give short measure to your cu tomers?" asked Commissioner Prouty.

"Well, we did not call it that," replied the witness. "I was frequently advised by agents of the company that my stock was not showing up as it should and was told that it was a simple matter to sell 205 to 208 gallons from a 200-gallon load of oil. The company explained this by saying that the oil expanded in the wagon.

Attorney Objected.

Attorney Miller for the Standard Oil Co. broke in at this point to inquire the scope of the investigation. He said it was his understanding that the power of the commission was limited to an investigation of the relations of the company with common carriers and that so far not the slightest evidence on the point had been given. He was opposed, he said, to the raking over of muck and scandal by going back 10 years in history.

"For your information I will assure you that the Standard Oil Co. is doing the very same things today," said Wilhoit.

"I object to that statement," shouted Attorney Miller.

LOOK AT THIS, FAIR, WARMER

Weather Man Has Good News This Bright Day.

The temperature is ing in all sections west of the Mississippi. Light rains have fallen in the Ohio Valley, the Northeastern States and in Colorado, New Mexico and Southern California.

Baseball fans ill rejoice, and thers will not ourn, at the ir and warmer eather.

The forecast: Fair weather d rising temrature. Southly winds."

During the past hours the cool ve has passed stward to the tantic Coast l southward the Gulf. Last ght frost rned in Iowa, inois, Virginia, West Virginia, North arolina, Kenucky, Tennessee and Northrn Georgia.

PLOT TO OUST GOV. PATTISON OF OHIO, FAILS

Liquor League Conspirators Back Down When Penitentiary Manager Seated.

BOARD NOW DEMOCRATIC

Plan Was to Refuse to Recognize Commission of New Appointee.

CASE TO SUPREME COURT

Pattison Was to Be Declared Incapaciated and Temperance Laws Attacked.

Special to the Post-Dispatch.

COLUMBUS, O., May 10.—The carefully hatched conspiracy of the Ohio Liquor League to oust Gov. Pattison from office and turn it over to Andrew Harris, the Republican Lieutenant-Governor, came to naught today, when the Board of Penitentiary Managers seated the Democrat recently appointed by Pattison.

The conspirators weakened after the publication of their plans this morning, and gracefully backed down when Edward W. Crayton, the newly appointed manager, appeared with his commission. The board now becomes Democratic and Warden Gould will be ousted in favor of a Democrat. Gould has had the backing of the liquor interests and is said to be owner of two saloons at Wellston. The plan to oust Pattison and invalidate the liquor laws passed by the last Legislature was simplicity itself.

The penitentiary board was to refuse to recognize the commission of Crayton on the grounds that Gov. Pattison did not personally affix his signature. The case was then to be taken to the Supreme Court, which is Republican in its complexion, Pattison declared incapacitated by his long illness, and Harris empowered to take charge until the Governor was able to resume office.

Attack Temperance Laws.

After a victory in this, the liquor league was to come out in the open and attack the constitutionality of all temperance legislation enacted by the last Legislature on the charge that Pattison was disqualified by reason of his condition to properly execute the duties of his office. The claim was to be advanced that the Governor was deranged during the major portion of the session.

Lieutenant-Governor Harris, it is stated, refused to enter into the conspiracy, and it was proposed to mandamus him should he refuse to take charge of the governorship.

The suits in all the moves had been prepared by three noted lawyers of Columbus. It is said the suits will never be filed.

WOMAN BOARDER SUES LANDLADY

Miss Louise M. Boyer Asks $500 Because Her Belongings Were Removed.

Humiliation and mental anguish as a result of being expelled from her boarding house forms the basis of a suit by Miss Louise M. Boyer against Mrs. N. T. Wild of 8 Parkland place, in fashionable Cabanne. The amount sued for is $500, and the papers were filed Thursday.

Miss Boyer, in her petition, states that on March 3 she entered an agreement with Mrs. Wild whereby the latter was to furnish her a room and board for $25 each month. Miss Boyer paid for one month and says that April 3 she paid again, emitting her to the use of the room until May 3. She says that Mrs. Wild later made a demand for her to vacate, which was contrary to their agreement, and she declined.

The humiliation and mental anguish comes in, Miss Boyd alleges, when she went home later and found her effects had been removed from the house and admission was refused her.

She was forced to search for a new home and says she was put to considerable expense in moving her belongings and on this count $50 is sued for. Her wounded feelings in being barred from the house, Miss Boyers values at $450, for which judgment is demanded from Justice Robert J. Carroll. The case will be heard May 17.

Mrs. Wild Thursday declined to discuss the matter.

WORK TO BEGIN SOON.

Clearing Way for New Skyscraper on Fourth Street.

Within a few days the work of tearing down the block on Fourth street, between Pine and Chestnut streets, opposite the Planters Hotel, to make room for a 16-story skyscraper, will begin. Tenants are moving out and the last of them will vacate not later than June 5.

Lawrence B. Pierce, one of the promoters of the new building, says that negotiations are under way to provide quarters in the structure for the Law Library. If this plan is carried out a pneumatic tube system between the skyscraper and the Courthouse will be installed.

FATAL BOILER EXPLOSION

Two Workmen Killed in Iowa Tile Factory.

MUSCATINE, Ia., May 10.—A boiler at Brown Bros.' tile factory, Crawfordsville, exploded today.

Two workmen were killed and the plant was wrecked.

DROPS DEAD IN TOILET ROOM OF BROKER'S OFFICE

George W. Neer, a Retired Farmer, of Taylorville, Ill., Stricken.

APOPLEXY THE CAUSE

Stranger to Attaches of Cella Company's Office, Where Death Occurred.

HAD LETTER ABOUT JOB

Woman Wrote It Telling About Girl's Long Hunt for Work.

A man believed to be George W. Neer of Decatur, Ill., dropped dead in the toilet room of Cella Commission Co.'s brokerage offices at Fourth and Pine streets about 11:30 a. m. Thursday. It is said that apoplexy caused his death.

Members of the Cella company say that the man was a stranger in their establishment and had no business dealings with them. So far as they know, they say, he had never visited their place before.

The man was taken to the City Dispensary by oPliceman Tom McCormack. He had been found on the floor in the toilet room, his body doubled up as if he had suffered great pain.

In his pocket was found a letter with a St. Louis postmark, which read as follows:

"My Dear Mr. Neer: Believe if it will be as convenient for you, will ask you to call Thursday evening about 8, instead of Tuesday. Poor Lizzie had a bad start out to look for a job. I rode downtown this morning. We heard that they had nice rooms at the Plaza, which is in the 3200 block on Locust street. I want to go and look at them. It is time to eat, so I will say good-by.

"LIZZIE."

Also in the man's pockets were found a handsome gold watch, bearing the initials, "G. W. N.," $17.50 in cash, and a draft for $50 drawn by the Taylorville Bank, H. M. Van Deever & Co., on the State Bank of St. Louis; a card from Elks Lodge No. 401, of Decatur, Ill., showing that he had paid his lodge dues up to Oct. 1, 1906, and tax receipts for $41.68 on property in Nebraska. A postal card was also found, written from San Jose, Cal., and notifying Neer that the writer was safe. The envelope of a registered letter in the man's pockets bore the address, 2016 Pine street.

The dead man was apparently about 60 years old, with grayish sandy hair and mustache, was tall and heavy of figure, and was well dressed in a black coat, black and white striped trousers, a plaited-bosom white shirt, and wore a black derby hat.

Lived on His Money.

Miss Anna Thrashtr, a stenographer in the employ of a commercial agency, was greatly shocked when she heard of Neer's death. She saw him Wednesday night and he was in the best of health. Miss Thrasher said to a Post-Dispatch reporttr Thursday:

"Mr. Neer is an old friend of my family. He is a man of considerable means and comes from Taylorville, Ill. The Lizzie referred to in the letter to him, is my roommate, Lizzie Geigan. Wt were to have met for a social engagement Tuesday and I naturally notified him of the altered plans when Lizzie was too sick to keep the engagement.

"I don't think that he is married, and I do not know what his business is. In fact, I don't think that he had any business; just living on his money."

Neer lived in Taylorville, Ill., until about two years ago. He was a retired farmer and was regarded as comfortably rich. He had a wife, a daughter and two sons. Three or four years ago husband and wife separated and she went to California. Acquaintances in Taylorville do not know if they have been divorced.

The daughter, Beatrice, is a stenographer in Chicago. The sons, George and Wilbur, are believed by Taylorville residents to be in Chicago, too. Neer has not been seen in Taylorville in several months.

PROBING VICTORY OF BUCKETSHOPS

Grand Jury Summons Entire Legislature Following Lawson's Charges.

BOSTON, May 10.—The rumor that $70,000 was used in improper ways to induce the Massachusetts State Legislature to defeat the Logan bill suppressing bucket shops is being investigated by the grand jury at the instance of District Attorney Moran. The 240 Representatives and the 40 senators have all been supenaed to testify before the grand jury.

Thomas W. Lawson's offer to District Attorney Moran of a $25,000 reward for the conviction of one or any of the alleged bribers is admitted to have encouraged Moran.

Lawson has been active in war on local bucket shops, and in open letters and personal talks has charged bribery in connection with the defeat of the Logan bill. He is keeping in close touch with Moran.

The Committee on Rules of the House of Representatives is debating a resolution for an investigation by the Legislature of the alleged Logan bill bribery. Not for years has there been such a resolve on Beacon Hill.

GEORGE W. NEER, RETIRED FARMER, DROPPED DEAD IN BROKER'S OFFICES

HARRIMAN SAYS "GO SLOW" ON FINANCING NEW SAN FRANCISCO

No Basis for Credit Has Yet Been Determined Upon—Insurance Payments Likely to Be Smaller Than Expected, Says H. S. Black.

By Leased Wire From the New York Bureau of the Post-Dispatch.

NEW YORK, May 10.—E. H. Harriman, who has just returned from San Francisco, advises New York men of money to go slow on financing San Francisco affairs. He has conferred with several leaders in money matters and today said:

"San Francisco will be restored, not in a short time, but in a reasonable time. Everybody is trying to do what he can to help the situation out there. About finances—you can't discuss a financial plan until you know what a fellow is going to do with the money when he gets it.

Nothing of any value can be accomplished in this case case by hysterical movements. The whole thing is too big. I don't think anything really definite can be done until we know more about the whole subject and it will take time to develop that.

"In the first place, the people of San Francisco will have to show they are entitled to credit, and they are going about this task like men. They are not waiting for the construction of skyscrapers or steel-frame business houses before they begin over again, but are putting up temporary structures of corrugated iron or frame and starting to do business right away. Retail storekeepers and wholesale merchants are doing this, and it shows they mean that San Francisco is going to hold its business. With business it will get all the credit it needs.

"I have no settled financial plan of my own for rebuilding the city. Like every fellow, I suppose, I have got a whole lot of plans, but I am not ready yet to explain a single one of them. We will all have to wait until the business men of San Francisco and its people themselves point out the basis on which credit can be given."

Mr. Harriman did not enthuse when the Burnham plan for rebuilding the city was mentioned. He said it was theoretical and was looking ahead 40 or 50 years. Undoubtedly, he said, several of the streets would be widened.

Corporation Plan.

H. S. Black talked at length today for the first time of the plan on which he, with Vice-President Vanderlip of the National City Bank, Senator Newlands, Thomas Magee of San Francisco and others have been working for financing the rebuilding of San Francisco.

"We propose to organize a bond and mortgage corporation," said Mr. Black, "with either a Federal or a very broad State charter. The capital will probably be $10,000,000. This will be paid in to guarantee the principal and interest of the bonds we issue. These bonds will be secured by San Francisco real estate worth at least double the amount of the bond.

"With a company with this capital we will be justified in underwriting say $50,000,000 of bonds. When these have been disposed of or absorbed by the public, we will take up another block and dispose of them. The limit of bonds we issue will be fixed by the investing capacity of the public.

"The plan is simply this: If you owned a piece of San Francisco real estate worth $1,000,000 and wanted to put up a million-dollar building, you would apply to this bond and mortgage cor, oration for a loan of $1,000,000. We would issue $1,000,000 of bonds, dispose of them to investors all over the country and raise the money in that way.

"In addition to real estate of double the value of the bond, it will be secured by the guarantee of this company. This, of course, is an experiment in this country, but it is modeled on the same lines as a bond issue by a railroad corporation. I have sounded banking and bond houses and they regard the plan favorably.

"I should judge that in all $200,000,000 will be required in San Francisco for steel construction. Of course, all of this money will not have to be borrowed, and it means that many old-fashioned structures will be replaced with those of the modern type."

When Mr. Black was asked if the fire insurance companies would not contribute nearly all that might be needed for rebuilding purposes, he said:

"The amounts paid by the insurance companies in settlement of losses is invariably overstated. In Baltimore it was originally stated that the insurance loss was $75,000,000, but I understand only $11,000,000 was actually paid. Too much reliance should not be placed upon the total which the insurance companies will pay."

Mr. Black said the bonds would probably be underwritten by the company on a basis of 5½ per cent and offered to the public at 5 per cent at par. The face of each bond will be $1000.

Senator Newlands will return to this city this afternoon, when another meeting will be held.

INVALID CARRIED FROM FLAMES

Woman Rescued in County, but Her Home Is Totally Destroyed.

Mrs. Joseph Schnellman, an invalid, was carried to safety by her neighbors when her home at Luxembourg, St. Louis County, burned Thursday.

The flames started in the barn and were carried by the wind to the house. Lying in a smoke-filled room, Mrs. Schnellman was unable to leave her bed, but the rescuers did quick work. Five children who had risen an hour before the fire escaped without injury.

The two-story frame house and the barn with their contents were completely destroyed. City firemen went to the scene, but could do nothing because of lack of water.

MRS. HAYES HAS NO WORD OF ILLNESS.

COLORADO SPRINGS, Colo., May 10.—J. Addison Hayes, president of the First National Bank of this city and son-in-law of Mrs. Jefferson Davis, stated this morning that Mrs. Hayes had received no word of the reported illness of her mother. Mrs. Hayes is at her home in this city.

DEFECTIVE RAIL WRECKS LIMITED

Six Persons, Four of Them Passengers, Injured in Train's Ditching.

PORTSMOUTH, O., May 10.—The Chesapeake & Ohio New York limited, which left Cincinnati at 9:10 last night, was wrecked near Buena Vista station about midnight. The sleeper was ditched, but of the 16 passengers on that car only four women were injured.

Mrs. D. J. McKelvey of Cincinnati, was seriously injured, but will recover. The other three women are unknown.

The porter, Thomas Gray, and Brakeman Alfred Hinton were badly hurt.

A broken rail caused the wreck.

Embezzlement Alleged.

Abraham Ukman of 1311 Carr street was arrested Thursday on an indictment charging embezzlement. The Lee-Levy Liquor Co., by which he was employed, alleges that on Aug. 14, 1905, he collected $145 from a customer and diverted the money to his own use.

Struck by Municipal Car.

Henry Middendorf is at St. Mary's Infirmary suffering from injuries caused by a municipal electric car, which struck him at the crossing near 3000 North Broadway. His legs are fractured in two places.

ILLEGAL VOTING FOUND IN FOUR WARDS RECOUNTED

Evidence of Fraud Discovered by Contest Clerks in First, Second, and Third Wards and First Precinct of Fourth Where Irregularities Were Startling.

OFFICIALS WITH SMALL MAJORITIES HOPEFUL

Collector Hagerman Who Had 155 Votes to Spare Says He Has Gained 40 so Far and Is Sure There Will Be Further Additions to His Total.

Evidences of fraudulent voting have been discovered by the clerks conducting the ballot recount in the First, Second and Third wards as well as in the First Precinct of the Fourth Ward, where the magnitude and boldness of the frauds have caused a delay in the canvass. The evidence will probably be presented to the grand jury in a few days.

Collector Hagerman, whose tenure of office is threatened by the Fourth Ward disclosures, said to a Post-Dispatch reporter Thursday that he had been informed that he and other Democratic contestees had gained 40 votes in the recount of the first three wards.

"When I consider that there are 34 other wards to be examined after the Fourth," said Mr. Hagerman, "I am not alarmed by the apparent loss of Democratic votes which may follow the inspection of the Fourth Ward returns.

"In the Fifth Ward it has never been explained how a former Democratic plurality of 1700 was changed into a Republican plurality of 800. And a revision of the Sixteenth Ward returns is very likely to favor the Democratic ticket.

"If I am convinced that I was not honestly elected I shall refuse to retain my office—though some persons never seem to believe such a statement sincere."

Miles Precinct a Model.

Thomas K. Skinker, member of the Board of Election Commissioners, said Thursday to a Post-Dispatch reporter that there was no possibility of throwing out the returns of the entire Fourth Ward, however great were the irregularities discovered in the voting

"If there were found to be 99 fraudulent votes and one good one in a precinct," he said, "it would be the duty of the election officials to throw out the 99 fraudulent votes and count the one good one."

"Since attention has been called to the irregular voting in the Fourth Ward," he continued, "it would be only fair to have the public know that some precincts in other wards were found to be models. One such was the Sixth Precinct of the Third Ward."

The precinct referred to is that in which "Jimmy" Miles was most active at last spring's election.

How Fourth Ward Cast Deciding Votes.		
	Majority in city.	Majority 4th wd.
Councilman Ewing .... (over Sol Boehm.)	3	1,393
Collector Hagerman ... (over L. P. Aloe.)	155	1,048
Auditor Dierkes ..... (over Oscar F. Doering.)	353	1,400
Treasurer Francicus .. (over John W. Dunn.)	480	1,390
Mayor Wells ..... (over Judge Taly.)	1,305	1,381

COUNCIL BLOCKS CITY'S BUSINESS

East St. Louis Has Technically No Employes at Present.

The East St. Louis City Council, at a session lasting 23 minutes, refused by a vote of 9 to 5 the insurgent Citizens' party aldermen controlling, to approve the minutes of the previous meeting. By the same vote they refused to allow the claims and salaries of city officials for the month of April.

Technically, East St. Louis now has no police force, no fire department, no city employes. The salary of the old officials and employes for the last month's service is unpaid and the insurgent aldermen even hold that there are no council committees.

The old officials and employes are holding over and will continue to hold over until the Council confirms the Mayor's appointments and they have qualified.

The report of the Committee on Claims and Salaries, to which the bills for April, amounting to $47,648.02, had been referred at Monday's meeting, was read. The report was signed by Aldermen Brown, Whalen, O'Malley and Gither, recommending that claims and salaries be allowed and paid, but the Citizens' party aldermen, Liebig, Anderson and Jackson, had refused to sign the report allowing the bills.

Alderman Whalen moved, seconded by O'Malley, that the bills be allowed by the Council and ordered paid. Reeb moved that inasmuch as there was no Council committees and that there could be no valid report, the bills be paid without reference to a committee. Mayor Cook declared the motion out of order because there was a previous motion before the Council, the payment of bills was defeated by 9 to 5.

Adjournment was then taken until next Monday at 3 p. m. This fruitless meeting cost the city $42, $2 for each alderman.

"Skollars" Have Fun.

The "Deestrick Skule" rehearsals are being held at the Buckingham Club and from the amount of fun the "skollars" are having it is safe to predict that the audience at the Odeon the evening of May 18 will have a royal good time. About forty prominent men and women have enrolled as "skollars" and more are coming. The teacher will meet the "skollars" at 8 p. m. Thursday.

GASOLINE BURNS TWO CLEANERS

Men Enveloped When Third in Tank Catches Fire—Injuries Not Serious.

Two men were injured in an explosion of gasoline at the Chenoweth Dying and Cleaning Works, 1416 Washington avenue, Thursday afternoon.

A gust of flame from a cleaning vat containing 40 suits of clothes swept through the room enveloping Richard Hahn of 816 Geyer avenue, Charles Bonnett of 3746 Keokuk street, and John Giovanni of 1416 Morgan street.

Hahn fell backwards through a door and escaped injury. Bonnett's hair and mustache were singed and Giovanni's hands were burned.

It was all over after the first flash and there was no damage to the company's property. But the 40 spring suits were so scorched and mussed up that they can't be worn except in a pinch.

BOLOGNA STRIKERS ATTACK SOLDIERS

Rioters Stone Hospitals and Shops During Disturbances in Italian Cities.

ROME, May 10.—Disturbances of a grave nature have occurred at Bologna in connection with the general strike. Several officers and soldiers were wounded and many buildings including some of the hospitals were stoned.

At Milan the strike has not resulted in any disturbances and is generally condemned, as it greatly affects the attendance at the International Simplon Exposition.

In this city the strikers today attacked several shops and broke a number of windows.

APPROPRIATION SIGNED.

Payment of City Employes Will Begin at Once.

Mayor Wells signed the municipal appropriation bill Thursday and payment of city employes will begin at once.

Preparations have been made in the City Treasurer's office for the delayed pay day, and city employes who have been putting off their creditors since the first of the month will have an opportunity to "come clean" with the world.

The police were not affected by the delay, but firemen, City Hall clerks and all other public servants suffered.

FROST KILLS MUCH COTTON IN ALABAMA.

DECATUR, Ala., May 10.—There was another heavy frost last night in the Tennessee River Valley and this, with the frost of Tuesday night, has probably killed much of the cotton in that section of the State. In some places it is said the entire crop will have to be replanted.

CZAR ASKS HIS PARLIAMENT TO HELP PEASANTS

Russian Emperor Makes Conciliatory Address at the Opening Session.

TROOPS PATROL STREETS

Government and Masses Meet in First Assembly With Mutual Distrust.

ST. PETERSBURG, May 10.—The new Russian Parliament holds its first session today. Notwithstanding the mutual distrust of the Government and the people, there is not lacking the hope that a sincere understanding between the Emperor and his subjects will be the result.

The Emperor's reception passed off without any untoward incident.

The tone of the speech from the throne was conciliatory. It expressed the Emperor's wish that relief be given to the peasants in their present unsatisfactory conditions, and called on the members of Parliament to put their hearts into their work and to co-operate with him in solving the present problems of Russia and in handing down a united and prosperous empire to his successor.

The city might have been in a state of siege, so heavy is the array of troops. Not only are detachments of infantry, cavalry and gendarmes stationed at strategic points, but large reserves are massed in the courtyards of the public buildings.

Early in the morning the palace square resembled a field camp, two regiments of guards having bivouacked there all night. At daylight, battalions of police took possession of all the approaches to the palace for the distance of a third of a mile, and all day no one was allowed to pass the lines without tickets.

Religious Services.

Like all great State functions in Russia, the ceremonies began with religious services. At 10 o'clock in the morning the whole city reverberated with bells and chimes from St. Petersburg's myriad of cathedrals, churches and temples, summoning the people to thanksgiving. Not only at St. Petersburg, but at the Kremlin of Moscow bells were rung and Te Deums were celebrated, thus giving the occasion the religious, as well as civic, significance necessary to impress the Russian masses.

While the bell were still ringing the imperial yacht Alexandria, with the Imperial standard at the fore, moved majestically up the river, dipping her flag in answer to the salutes and cheers from the Emperor's warships lying at the Baltic works. Instead of proceeding to the Winter Palace, the yacht stopped at the landing stage of the English quay, below the Nicholas Bridge, and in front of Leuchtenberg Palace, formerly the American Embassy, where the Emperor, the Empress and the Dowager Empress entered a launch, and attended by a launch on each flank, moved on up the river.

The members of the court made the remainder of the journey to the Winter Palace in carriages, escorted by a troop of clattering horse guards. The Emperor's arrival was not heralded by the customary salute of 301 guns, and for that reason the passage of the river hardly attracted the notice of the thousands of spectators who were waiting along the islands in the river.

Without halting at the Winter Palace the launches crossed the river, and their majesties landed under the grim walls of the St. Peter and St. Paul fortress, which they entered by the Imperial water terrace, driving hurriedly to the immense cathedral, inside the walls of which repose the remains of the Romanoffs. There, before the tombs of the Emperor's ancestors, the imperial family knelt for 20 minutes and made their devotions.

Czar Faintly Cheered.

As their Majesties, after their devotions, returned to the terrace and re-entered the launch, the faint echo of a cheer swept up the Neva. The imperial launch immediately recrossed the river and entered the Winter Palace from the quay entrance.

For the first time since the ceremony of blessing the waters, Jan. 9, 1905, when the Emperor escaped death from the charge of grape fired from a gun of the saluting battery on the opposite bank of the river, the Emperor and Empress were back in the Russian capital.

A little more than two hours later vast hosts of military and civil dignitaries began arriving at the Winter Palace to listen to the Emperor's message to the representatives of the people.

The palace is an immense, mysterious looking yellow-red structure on the left bank of the Neva. The queer style of the architecture is accentuated by the ungainly statues on the roof line. To the south is a large, open space called the Palace Square, in the center of which rises a granite column, that of Alexander I. It is flanked by the buildings of the General Staff, Ministry of Finance and the Foreign Office. An immense quadriga crowns the archway of the main entrance from the grand mookayа.

Behind the iron grill leading to the courthyard of the palace were massed a squadron of heavy dragoons and a battery of machine guns. Through this brilliant maze of troops passed splendid equipages, many of the coachmen wearing the red imperial livery and bearing invited guests swiftly to the various entrances to which they had been assigned. Although the bars of what had hitherto been the most exclusive court in Europe were lowered for the first time to admit to the Emperor's presence men who had come, not by virtue of his invitation, but because they held a mandate from the people, the rules and traditions of rank were not otherwise relaxed.

By different entrances and up different stairways, into different salons, strictly according to rank, the concourse of court dignitaries, nobles, foreign representatives, clergy and military and civil officials, all in full uniform, gathered to await the summons from the throne in the Hall of St. George. Through the Jordan door the members of the lower House of Parliament mounted the Carrara marble staircase to the spacious Nicholas hall, overlooking the Neva, where the great court balls are held, while the members of the Council of the Empire, or Upper House, passed through the regular entrance. That body assembled in the Hermitage Pavilion.

The ambassadors and other chiefs of misions mounted the ambassadors' staircase, skirting the dining room, where Alexander II narrowly eccaped death as the result of an explosion in 1880, and passed the hall of Peter the Great, whose red velvet walls are studded with golden Russian eagles. The gold-decorated music room and in the beautiful Arabic halls, the Pompeiia's gallery, the Hall of Columns, etc., gathered the suites of the various grand dukes and grand duchesses, the procurator-general of the Holy Synod, the members of the Holy Synod, the generals of high rank, admirals, aide-de-camps, etc.

WARSAW CELEBRATES PARLIAMENT OPENING.

WARSAW, Russian Poland, May 10.—Official Poland today celebrated the opening of the Russian Parliament with services at the Russian churches. Government buildings were decorated with flags and all Government offices and the schools were closed.

The workmen, however, showed evidence of their dislike for what they terme the "limited powers" of Parliament, and, as a protest against this state of affairs, the men in many of the factories here and elsewhere stopped work.

HORSE SHOW FOR TWO HOSPITALS

Charity Exhibition to Be Given in East St. Louis Friday Night.

All is in readiness for the Charity Horse Show to be given Friday night at the special sales pavilion at the National Stockyards in East St. Louis, for the benefit of Henrietta and St. Mary's hospitals of East St. Louis. The show is under the management of John S. Bratton and Rev. W. E. Archibald, pastor of the First Presbyterian Church.

The decorating committee, composed of Mmes. John S. Bratton, W. E. Archibald, H. J. DeHaan, Robert Conway, Joseph Nestor and E. E. Wilson, placed the decorations in the pavilion Thursday, the seats, boxes and other work of enlarging the seating capacity having been completed.

The feature of the horse show will be the potato race on horseback, in which the contestants will be several St. Louis society men and members of the St. Louis Country Club. This race was originated by John S. Bratton, and it will be presented under rules never before shown in this part of the country. The half-hour drill of the cadets of the Western Military Academy of Alton is always an interesting feature, and will be presented Friday night in its entirety.

St. Louisans Buy Boxes.

Many boxes and reserved seats have been sold to St. Louisans and local people have been liberal in the purchase of seats and in making donations. The show will open at 7:30 p. m. with a band concert from 7:30 p. m. to 8 p. m., and will be over by 11 p. m. Enough extra electric lights have been installed to make the entire pavilion as light as day.

The entries are:

Class 1—Horses in harness: Dixie, B. N. Pendleton, East St. Louis, exhibitor; Alabama, M. Parish, East St. Louis; Livery King, Keyes-Marshall, St. Louis; National, C. T. Jones, East St. Louis; Quintette, A. A. Busch, St. Louis; Callaway, T. W. Paschedaz, St. Louis; Regent, Foster & Fear, St. Louis.

Class 2—Saddle horses: Victory, Julius Walsh Jr., St. Louis; Forepaugh, Jack Crawford, St. Louis; Harmony, John S. Bratton, East St. Louis; Maidenlove, J. S. Bratton, East St. Louis; Melody, J. S. Bratton, East St. Louis; Bobby Foster, Foster & Fear, St. Louis.

Class 3—Tandem: Parader and Get There, Keyes-Marshall, St. Louis; Odette and Marie, A. A. Busch, St. Louis; Waterboy and Watercure, John S. Bratton, East St. Louis; Palmlico and Echo, J. S. Bratton, East St. Louis; Quality and Utility, Foster & Fear, St. Louis; Right Away and Victorious, Foster & Fear, St. Louis.

Class 4—Saddle horses: Cherry, T. A. Cherry, St. Louis; Buster Brown, Julius S. Walsh Jr., St. Louis; Roanoke, John S. Bratton, East St. Louis; Blarney, J. S. Bratton, East St. Louis; Ibistie, J. S. Bratton, East St. Louis; Mah Lady, Graham Wickham, St. Louis; Confidence, G. Lack Crawford, St. Louis, Granite, Miss Hazel Garrison, St. Louis.

Class 5—Runabout: Prince of Wales, C. A. Stolle, St. Louis; Rose, T. A. Cherry, St. Louis; Livery Queen, Keyes-Marshall, St. Louis; Echo, John S. Bratton, East St. Louis; Trixy, Jones Brothers, East St. Louis; Lady, E. L. Cragen, East St. Louis; John Reilly, Joseph Nestor Jr., East St. Louis; Red Leaf, O. P. Langdon, St. Louis; Rone, T. W. Paschedag, St. Louis; Tangarine, Foster & Fear, St. Louis; Noweta, Foster & Fear, St. Louis.

Class 6—High school exhibition of the famous horse "Mac," exhibited by H. A. Forman, president of the City Council, St. Louis.

Drill of Cadets of Western Military Academy of Alton, commanded by Maj. Lowe.

Class 7—Four-in-hand, Major, Charger, Challenger and Conqueror, John S. Bratton, East St. Louis, exhibitor; Waterboy, Watercure, Watercress and Water Tower, John S. Bratton, East St. Louis; Bugler, Hornblower, Trumpeter and Trombone, Lloomas L. Fekete, East St. Louis; Rye Ball, High Ball, Budweiser and Falstaff, Keyes-Marshall, St. Louis; Colonel, Major, Quickstep and Captain, H. C. Luyties, St. Louis; Utility, Quality, Right Away and Foxie Quillier, Foster & Fear, St. Louis.

Class 8—Ambulance and emergency appointments—Count and Duke, Theo. W. Paschedag, St. Louis, exhibitor; Dick and Harry, Grand Livery Co., East St. Louis; Ace and Duce, Degan-Doussard Livery Co., East St. Louis; Snowball and Cotton, National Livery Co., East St. Louis.

Class 9, potato race—Messrs. Adolphus Busch, John S. Bratton Jr., Ward Gillen, C. M. Marshall, Paul Brown Jr., Sam Erskine, Karl Sandusky, Sam Stein, B. E. Grace, W. A. Rutler Jr., E. Bartlett, John Long, James Arnett and Louis Von Phul. In this race a box of potatoes will be placed at one end of the pavilion and an empty box at the other end. Each contestant will carry a sharp stick and the object of the game is to get to the end of the pavilion having the box of potatoes, and, with the stick, get a potato and place it in the empty box at the other end without having it knocked off of the stick by another contestant.

Class 10, hunters and jumpers—Canadian Belle, Adolphus Busch, St. Louis, exhibitor; Jack, Adolphus Busch, St. Louis; Blarney, John S. Bratton Jr., East St. Louis; Mah Lady, Graham Wickham, St. Louis.

Milk Thief Escapes.

Policeman Cuddishee and Richard Buck, bartender for T. C. Tobin, 1900 Locust street, chased a negro milk thief several blocks early Thursday. Shortly after the arrival of the milkman, they say a negro take a half-gallon can of cream. The policeman fired, but the negro escaped.

MOSTETTER'S CELEBRATED STOMACH BITTERS

If the stomach is weak, resort to the Bitters at once. It will strengthen it and thus cure Indigestion, Dyspepsia, Costiveness, Flatulency, Poor Appetite, Biliousness, and Cramps.

PACKER WHO GAVE SONS BUSINESS ADVICE WITH HIS LAST BREATH

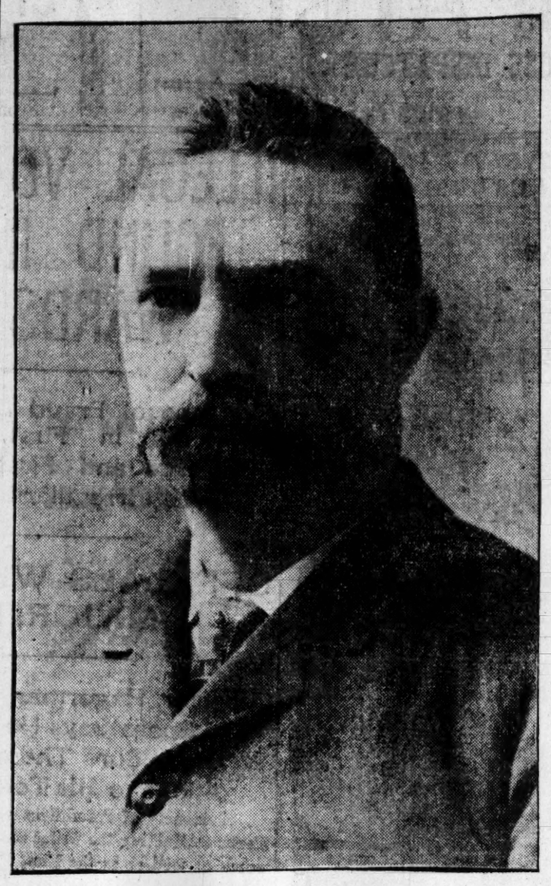

JEREMIAH MURPHY.

REAL "SELF-MADE MERCHANT" DIES

Jeremiah Murphy, Pork Packer, Kept Rules Hanging in His Office.

WOULDN'T GO ON BONDS

Counseled Sons as to Business in His Last Conscious Moments.

Jeremiah Murphy, wealthy St. Louis pork packer, died early Thursday at his home, 2834 Morgan street, from a complication of diseases. He had been ill for two or three months from stomach and kidney troubles, and for three weeks had been confined to his home.

Monday his condition became critical, and he called the four sons associated with him in the Jeremiah Murphy Packing Co., at Jefferson avenue and Morgan street, and had a long talk with them regarding the conduct of the business he established. Soon after he became unconscious, and did not fully regain possession of his faculties.

Mr. Murphy was 59 years old, and was born in Ireland. He came to America when he was 17 years old, and for ten years worked for his cousins in Chicago. Then he came to St. Louis and started handling pork in a small way at the location where the plant now stands. Business grew and the plant was extended. Ten years ago he put in an ice plant, and a few years later incorporated, taking his four sons in as partners.

He was bluff and hearty and had his own ideas about business. Above his desk hung this sign:

NOTICE.

To whom it may concern:

The undersigned will under no circumstances sign or indorse any paper purporting to be a bond or note for future payment, good behavior or otherwise. So please save yourself the humiliation of being refused. The above includes the saying, "Oh, it is only a matter of form." Also as this is no banking or loan office, no money will be loaned.

JEREMIAH MURPHY.

The sign was about one foot square, was inclosed in a black frame and was covered with glass.

Mr. Murphy is survived by his wife and five sons. They are: William F., secretary; John J., treasurer; James A., vice-president, and Jeremiah, Jr., all connected with the packing company. A fifth son, John Clexton, is connected with a Catholic order in Memphis. There are also Nellie, Mary and Anna. None of the children is married.

The funeral will be held Saturday in St. Bridget's Church, followed by interment in Calvary Cemetery.

ILL, SHOT HIMSELF.

James Robinson, Aged 62, Ended His Life.

James A. Robinson, after suffering for weeks from a stomach trouble, ended his life Thursday morning by shooting himself in the mouth. He was 62 years old and was employed as a clerk in the office of the Suburban Railway Co.

Since his illness began Robinson has often said to his wife and sons, with whom he lived at 3917 Labadie avenue: "I would rather be dead than living as I am and suffering as I do."

He never said anything about killing himself and his action was a surprise to members of his family.

Thursday morning he placed the muzzle of a revolver in his mouth and pulled the trigger while alone in his room. He was dead when his wife, who had heard the shot, found him.

Statues With Top Hats.

Some of the London newspapers are arguing over the number of statues with "top-hats" there are in existence. One is a statue of the late President Kruger that never reached Pretoria and lies in a yard at Durban. Mrs. Kruger stipulated that the top of the hat should be left open so as to hold rainwater for the birds.

Scruggs, Vandervoort & Barney
OLIVE — BROADWAY — LOCUST

Seasonable Dress Goods
Remnants at Half Price

THREE hundred lengths, from 2 to 8 yards, of Henrietta, Albatross, Voile, Mohair, Sicilian, Batiste, Panama, Serge, Crepe Eolienne and the most stylish effects in fancy suitings.

They are suitable for office waists and skirts, school dresses, yachting costumes, automobile suits, suits for sea shore or mountain wear, house gown, kimono and dressing sacques.

On display Friday morning in North Aisle.

Other items of interest.

42-inch Silk and Wool Crepeline, in shades of Alice blue, rose, olive, champagne, cherry, moss green, helio, tan, seal and golden brown; early season's price $1.25—now 65c

46-inch Silk and Wool Crepe Raye in light blue, serves, apricot, brown and tan; usually sold at $2.00—now $1.00

46-inch Requise Voiles in handsome color combinations; very desirable for reception or calling gowns; quantities of these were sold at $2.50—now $1.50

Silk and Wool Chiffon Voiles; plain and checked, in a variety of evening and street shades; they are marked down from $2.50 to $1.50

Wash Goods Priced at Half
A Sale of Great Importance

THE remaining lengths of the most beautiful wash fabrics enter this sale at one-half the former prices.

And these lengths—2 to 14 yards—are sufficient for all purposes, from a trig waist to an elaborate gown.

Voiles, Tissues, Cotton Foulards, Linen Suitings, Printed Cotton Taffetas, Embroidered Swisses, Minosa, Cotton Spot Mohairs, Coat Suitings, all of exquisite texture, are included.

These goods will be arranged on special tables in the basement store, and classified for easy selection.

ASKS INNDICTMENT OF ILLEGAL CLUBS

McElhinney Instructs Jury to Investigate Liquor Sale.

In his charge to the St. Louis County grand jury Thursday, Judge McElhinney instructed the jurors to investigate the Sunday sale of liquor in the county and to indict those conducting illegal "clubs." He also suggested that acts of county officials, which have been the subjects of plentiful criticism, be inquired into.

"A number of so-called clubs are running without saloon licenses, claiming the right to sell liquor on Sunday," said Judge McElhinney.

"Clubs which are bona fide, literary, musical or athletic organizations, may have this right, but those which have been formed merely to evade the law are entitled to no such privilege, and you should indict such persons.

"Some acts of officials in this county have been criticised by the papers and the public at large. If your body thinks that such criticism has just foundation, investigation into such acts should be made."

The members of the grand jury are: Peter Kerth, foreman; August Kleinsorge, S. Mark Dodd, J. C. Sutton, J. E. Joy, Fred Buelt, C. B. Fischer, Fred Truetzel, William Dierker, Charles J. Knoll, Philip Fick and Gottlieb Bayer.

ILLINOIS PRIMARY BILL CONFERENCE

Committees of Two Branches Consider Measure and House Holds Whip.

Special to the Post-Dispatch.

SPRINGFIELD, Ill., May 10.—A joint conference committee, consisting of five senators and five representatives, began today to reconcile the differences existing between the two branches regarding the provisions of a primary election bill.

The Senate committee consists of Campbell, Gardner, Berry, Chafee and Barr.

The House committee includes Speaker Shurtleff, Trautmann, Shanahan, Rinaker and one other.

It is generally predicted that the bill finally agreed upon will be only a slight modification of the bill that has passed the House. The weeks of fighting in the lower branch has demonstrated the fact that a bill cannot be passed in any form other than the general lines of the Shurtleff bill.

Charged With Embezzlement.

John J. Smidt of 2132 South Third street is in Jail charged by his employers with selling crucifixes and keeping the money. The warrant charges embezzlement, the specific amount being $2. Smidt was employed by the Reliable Specialty Co. at 1104 Pine street.

BULL KILLS $1400 HORSE IN BATTLE

Stallion Wearing Red Blanket Gored to Death, Man's Arm Broken.

Special to the Post-Dispatch.

PATERSON, N. J., May 10.—A terrific fight between a stallion and a vicious bull occurred on the farm of Paul Hoffner at Haledon yesterday afternoon. The fight resulted in the disemboweiment of the stallion, an animal valued at $1400, with a record of 2:20. It was owned by William Petrie of 764 Broadway, this city.

The stallion had been stabled at the Hoffner farm for several days and when Gustave Breen, Petrie's coachman, went to bring it to Petrie's stable, to protect it from the raw air, he threw a red blanket over the horse and led it from the barn to the yard. The barnyard is separated from a pasture by a low fence, beyond which several cows and the bull were grazing.

The bull became infuriated when he saw the red blanket and, leaping over the fence, made for the stallion. Breen ran for help as the stallion turned and met the bull with his kind legs. His steel-shod hoofs cut a deep gash in the bull's left shoulder. The blow stopped the bull for a moment, but it returned to the combat and both animals fought all over the barnyard. Breen, Hoffner and Hoffner's hired man ran to the barn and secured pitchforks, but the bull had felled the stallion before they could save it.

Before the three men succeeded in beating the bull off, Breen broke his arm. The bull, which had given considerable trouble before, was shot.

SHAW IN VAUDEVILLE!

Wind Works Queer Prank in Sign at Coliseum.

For many months a signboard in front of the Coliseum on Olive street has called attention to a theater where burlesque and vaudeville performances are given. When Sim Harris arranged for the Shaw meeting here, he had a cloth sign lettered telling when the Secretary of the Treasury would speak. This cloth sign was tacked on over the theatrical sign.

The cloth sign remains, but the wind has torn it in such a manenr that part of the theatrical sign underneath appears, and the sign now reads:

LESLIE M. SHAW.
Burlesque and Vaudeville.

The wind has amended the cloth sign to accord with the facts.

MORE than ONE MILLION people in the city of St. Louis and contiguous territory READ the SUNDAY POST-DISPATCH EVERY Sunday.

Scruggs, Vandervoort & Barney
OLIVE — BROADWAY — LOCUST

Corsets
Special Values

THE right corset is corrective, and is really the figure.

The gown styles of today are demanding more discrimination in corset selection—are impressing women in general with corset importance.

At every price, our models are correct.

Two models, one of jean, with medium bust and extended hips with two pairs strong supporters attached — the other of batiste with short hips and medium high bust, lace trimmed 79c

Batiste, newest cut, with high bust and short hips, front supporters attached 98c

Night Gowns
At One Dollar

AN assortment of twelve distinct styles in Nainsook, Cambric, Longcloth and muslin.

Slipover, high and low neck effects.

Slipover, nainsook with dainty Val. lace and insertion front and back, drawn with ribbon, flowing sleeves, lace trimmed $1.00

Bishop style, made of longcloth with neat embroidery ruffle and beading around neck and sleeves $1.00

Medium low square neck, of cambric with yoke of hemstitched tucks and blind embroidery insertions $1.00

High neck, of muslin with yoke of pin tucks and six embroidery insertions $1.00

Petticoats
Reliable Silks

MADE of silks which have been thoroughly tested. They contain no dressing, consequently are not apt to split.

Soft and pliable, with just the desired rustle.

Black Taffeta, made with deep plaited "Paquin" flounce and two tucked ruffles, silk underlay $5.00

Taffeta, black and the popular street shades, made with plaited flounce and ruches, silk underlay throughout $6.95

Handkerchiefs
Greatly Reduced

A THIRD to a half and more has been clipped from the prices because of a slight defect or soil.

Women's

All linen, hemstitched and embroidered, sold at 15c and 20c each 10c

All linen, lace trimmed, slightly soiled, sold at 25c, each. 10c

Plain hemstitched, sheer and medium qualities, sold at 15c, each 10c

Men's

All linen, sheer and medium qualities, slightly imperfect, sold at 25c, each 10c

White hemstitched, 15c quality, each 10c

Drawers
$2.50 Values, $1.48

SOFT nainsook, with umbrella ruffle of Val. lace and insertions; trimmed with embroidery medallions; reduced from $2.50 to $1.48

THIS is a year of daintiness and variety in costumes. While the gowns all follow what the French call "mouvement" in fashions, the order of the day is individuality.

The peculiar result of this freedom in design is the difficulty experienced by inferior talent in producing beautiful effects; at the same time, true artists have never before given us such charming productions.

Your gown may be Louis XV or XVI, modernized; it may be Princess or Empire; its success or failure depends on the maker.

Vandervoort's deals only with manufacturers of recognized authority. Our domestic and foreign relations are so completely established that you are sure to find not only the best of their productions, but also the latest.

Summer Gowns and Suits
Various New Models

THE most charming gowns and suits you will likely see this season—Mulls, Swisses, Batistes and Linens in white and the daintiest colors.

Their beauty lies in their simplicity—not one is overdone; but wherever a shirring, an embroidered motif or an inserting of lace has been applied, it has "made" the gown.

White Batiste Gowns, Princess style, yoke of embroidered dots, lace insertion and brier stitching; skirt with flounce and lace insertion $20.00

Mull Gown, blouse style, in white, pink and blue, yoke of tucks and lace, elbow sleeves; skirt made with shirred flounce, trimmed with lace..... $20.00

Dotted Swiss Gowns, blouse style, elaborately trimmed with lace and tucks; flounce skirt, also trimmed with lace and tucks $22.50

Linen Suits, Eton style, trimmed with lace and French knots; skirt gored, trimmed with lace; in white and lavender... $15.00

Linen Suits, shirtwaist style, trimmed with insertions of embroidery and tucks; long sleeves; side-plaited skirt; white, blue, lavender $20.00

Linen Suits, blouse style, tucks and hand embroidered; skirt side-plaited with panel of hand embroidery; in white..... $22.50

Linen Coats—New Models

Eton Coats, handsomely embroidered and trimmed with lace medallions; collarless and short sleeves $15.00

Eton Coats, French embroidered linen, trimmed with inserting of Irish lace; coat collar, short sleeves..... $6.00

Three-quarter length Coat of French Linen, loose front, circular back, half length sleeves; collar and cuffs of black taffeta, trimmed with narrow braid; colors light blue, white and cream $25.00

Three-quarter length Coats, loose or semi-fitting, half length or long sleeves, hand-embroidered ..... $27.50 to $65.00

White Waists
Many New Arrivals

WITH Eton dominating as a jacket style, the waist must be unusually pretty. Many very attractive lots have just been received, moderately priced.

There is a great variety among them—India Linon, superb Lawn, French Batiste, Mulls and Swisses, with eyelet and flat embroidery, or inserts of lace.

White Lawn, fine tucked yoke, Val. inserting, button back, trimmed in clusters of tucks, elbow sleeves, lace trimmed collar $1.50

White Lawn, "V" yoke of embroidery, fine tucks below yoke, cluster tucked button back, elbow sleeves $1.85

White India Linon, embroidery panel in front, short yoke of Val. and embroidery, elbow sleeves $2.75

Batiste, two embroidery panels and Val. inserting front and back, fine tucked yoke in front, three-quarter length sleeves.... $3.25

Dotted Swiss, "V" hand embroidered yoke with scalloped edge, tucked baby yoke back, elbow sleeves..... $6.50

Dotted Swiss, three hand-embroidered medallions, Val. inserting and tucks in yoke in front, tucked baby yoke in back, elbow sleeves $8.50

India Linon, deep "V" yoke of German Val. and hand embroidery trimmed and tucked yoke in back, elbow sleeves.... $12.50

Lingerie Hats
Women's, Children's

NOTHING like the Lingerie Hat. It is ideal for the summer, practical and pretty.

For Women—Embroidered Linen or Pique Sailors in stiff effects ..... $8.00 to $12.00

For Children—Fine embroidery, trimmed with ribbon in all colors $3.50

For Children—Pique crown and fine embroidered brims, Val. lace facings, trimmed with black velvet ribbon or white satin ribbon ..... $5.00 and $6.00

Clothing
For Youths and Boys

IN the new location, under the splendid light, and in the spacious room, colors and patterns may be easily distinguished.

Full stocks now—correct in style, perfect in fit, best in fabrics, and withal reasonable in price.

Young men's suits, sizes 32 to 36, plain and mixed colors, at ..... $12.50 to $25.00

Boys' Russian, Sailor Blouse and Norfolk suits, sizes 3½ to 16; the new shades of gray or plain blue... $5.00 to $15.00

Boys' Wool or Wash Reefers, sizes 2½ to 10 years, tan covert, red cloth, mixed gray cheviots, white, tan or blue linen, $5.00 and $6.50

The following items have been reduced on account of lots being small and sizes broken:

Boys' Russian Wash Suits, slightly soiled; 2½ to 10 years at half price.

Boys' Straw Sailors — $5.00 values $3.00; $4.00 values $2.50; $2.00 values.... $1.00

Boys' Blouses, $1.00 value 48c

Boys' Hats and Tams, $1.00 and $1.50 values 50c

Sorosis Shoes
$3.50 and $4.00

A PAIR of shoes for every gown is Fashion's edict.

We have shoes of all kinds, "pumps" and low-cut ribbon ties with high arched insteps and Cuban heels.

We know that Fashion has not invented anything quite as comfortable and summery as these:

Sorosis White Canvas Gibson Ties, with French heels and hand-turned soles, large eyelets and ribbon ties; sizes 2½ to 8; widths A to D; price.... $3.50

Petticoats
of Sateen

PRACTICAL Walking Petticoats for every-day service.

Black Sateen or Shadow Silk, with tucked umbrella flounce or shirred circular flounce..... 98c

Black Luster Sateen, with full two-section umbrella flounce and small foot ruffle; another style with accordion plaiting... $1.48

Italian Sateen, with a stylish full flared flounce of accordion plaiting with three-section circular flounce $1.98

CUTS TONGUE OUT WITH POCKETKNIFE

Boy Who Wouldn't Take a Dare Was Frozen to a Pipe.

Special to the Post-Dispatch.

MILLVILLE, N. J., May 10.—Albert Travis was playing about the Millville ice plant when a companion dared him to touch one of the frost pipes with his tongue.

"I never take a dare," he said, and, walking over to the white pipe, he touched it with his tongue. In a moment he was writhing in pain, while his companions stood about and laughed, thinking he was joking.

One of the engineers found the boy on his knees, almost unconscious. Young Travis' tongue was terribly swollen and was frozen fast to the pipe. All efforts to release him were futile and his father was summoned.

Learning that there was only one way to save his son, he spoke to the engineer and turned away while the man opened a sharp blade of his pocketknife and cut off the lad's tongue. Before Dr. Charles B. Neal could arrive the boy had almost bled to death. He is now in a serious condition.

Lumbermen Go Home.

The National Slack Cooperage Manufacturers' Association, after electing officers, adjourned to meet again in November in Chicago. The officers elected are: President, R. M. Mittlebuscher, Davenport, Io.; vice-president, H. M. Schmoldt, Beardstown, Ill.; secretary and treasurer, J. S. Palmer, Sebewaing, Mich.

Manufacturers Interested.

And desiring high-grade work in their Catalogues, Price Lists, Booklets, Color Work, Printing or Lithographing of any description, 'phone or drop us a line. GREELEY PRINTERY of ST. LOUIS, "The Open Shop." S. J. Harbaugh, President.

BANK COLLAPSES; GIRLS CHIEF LOSERS

Stenographers Paid $13 for Stock Which They Can't Sell for $4.

Special to the Post-Dispatch.

PITTSBURG, Pa., May 10.—With the collapse of the Columbia Savings and Trust Co., organized two years ago by William H. Diehl, ex-Mayor of Pittsburg, many poor girls lost their savings. Most of the stock had been sold to young women stenographers and clerks at $10 a share. Each really paid $13 a share, but the additional $3 went to an agent who sold the stock.

In their efforts to get out, stockholders have offered their shares as low as $4. The institution carried the personal accounts of most of these young women. It also carried the account of the Western Penitentiary, which had $20,000 on deposit, all of which is tied up.

The failure is said to have been caused by the recent failure of the Ohio Coal and Sewer Pipe Co. of East Liverpool, O., of which Diehl was also president. The officers declare there is no crookedness and that the bank will pay dollar for dollar.

Blankets washed like new. "Woolery Dept.," New American Laundry Co., 21st and Morgan sts.

Saw Town From a Wagon.

Sightseeing in a stake wagon furnished fun to four St. Louisans in Edwardsville. They were dressed in the height of fashion and presented a rather unique sight in the red-painted conveyance, driven by a negro. They registered at the Leland for dinner Wednesday as Mr. and Mrs. A. C. Lindsey, Wade Powers and Miss Alice Hewitt.

Mothers will find Mrs. Winslow's Soothing Syrup, the best remedy for their children.

HEAD OF MUTUAL LIFE SUBPENAED

Reported Willing to Expose Department of Purchase and Supplies.

NEW YORK, May 10.—District Attorney Jerome has issued a subpena for Charles A. Peabody, president of the Mutual Life Insurance Co., compelling his attendance before the special grand jury investigating insurance matters. President Peabody, it is understood, will be a willing witness and will tell all he knows about the transactions carried on through the Mutual's department of purchase and supplies during the old regime.

Since Mr. Peabody started out on the task of searching the history of this department he has had a special committee at work investigating its affairs and he will be able to tell the special grand jury a good many things the Armstrong legislative committee was not able to learn.

Mr. Jerome has not yet determined when Mr. Peabody will be called.

MEN HAVE CLOSE ESCAPE.

Floor of Fourth Street Building Falls to Basement.

The second floor of the building at 403 North Fourth street, which is being demolished to make way for an annex to the St. Louis Union Trust Co., collapsed early Thursday and fell into the basement.

The first floor had already been removed and the one which fell was loaded with wreckage from the upper parts of the four-story structure. The strain was too great and the floor gave way without warning.

Six men had been working on the floor a few minutes before it collapsed, but they were on the floor above eating their lunch when the accident occurred, and none of them was injured.

BABY CHANGES COLOR EVERY DAY

Pink at Sunrise, Black at Noon and White When Night Comes.

DES MOINES, Io., May 10.—A baby who changes color three times every 24 hours is a curiosity in Des Moines. It is little Eli Rami, the 12-months-old son of Count Natho, who married an American girl in Quincy, Ill., three years ago. It is the first baby of Hindoo parentage ever born in America.

When the little fellow awakens at sunrise he is a pretty, fair-complexioned boy. At noon he changes color, and within an hour is of the dark ginger color of his princely ancestors. At night he becomes alabaster white. The mixture of blood is said to be accountable for the strange phenomenon.

Foot Crushed Under Car.

George Reinholdt of 1929 Cherokee street, who fell under a car on Jefferson avenue near Washington avenue Wednesday morning, is at the Washington University Hospital, 621 North Jefferson avenue. His right foot was so badly crushed that amputation was necessary. He tried to swing onto the front platform of a Jefferson avenue car, slipped and fell under the wheels. He is 42 years old.

The Candy Shop

The new confectionery store 606 Washington Av.

Opposite New Grand Leader

High-grade Confection at popular Prices. Light Lunch.

SPECIAL CANDY BARGAINS EVERY FRIDAY

Nugents

REMNANT DAY TOMORROW

Our Mighty Mid-Spring Sale has made piles and heaps of Remnants, Odd Lots, Broken Sizes, Etc., which we'll now close out! Here are Friday Bargains that have no counterpart in St. Louis! Come to Nugents tomorrow!

New Music

2000 sheets Vocal and Instrumental Music—a sweeping clean-up of odd copies, soiled copies, faded covers, etc. Only one and two of a title! Yours while it lasts, Friday, at, per copy..... 1c

(No mail orders filled.)

Bleached Muslin

Sixty pieces of good soft quality yard-wide Bleached Muslin—our regular 7½c grade—as a trade-bringer, we'll sell it in our Basement tomorrow at, per yard..... 5½c

Children's Waists

Girls' Full-Front Waists—of the well-known "H. & W." make—a bargain at.... 15c

Also Boys' 50c Suspender Waists at.... 20c

These will be found at our Corset Section on the second floor.

A Fan Bargain

A splendid lot of dainty White Silk Fans—also some good, substantial Japanese Folding Fans and Children's Pretty Chain Fans—in souvenir boxes—goods actually worth 40c to 60c each—choice, Friday, at..... 25c

Men's Underwear

A single case of fine quality Colored Balbriggan Shirts and Drawers—silk front on shirts—outside band on drawers—all pearl buttons—would be cheap at 65c—here Friday, per garment..... 35c

Bleached Sheets

A lucky purchase puts us in possession of a small lot of the genuine "Pepperell" Bleached Sheets—they're 81x90 inches in size and worth regularly 75c each—we offer them tomorrow at.... 55c

Umbrellas

600 Ladies' Umbrellas of lustrous yarn-dyed taffeta silk, in black, blue, brown or green—suitable for sun or rain—full size and worth $2.50 to $3 each—Friday, on Main Floor.. $1.25

Ostrich Plumes

Only 500 of them, and no more at this price when they're gone, so be prompt, as they'll not last long; they're in black or white only, and worth every cent of $3.00 each; our price Friday is only.. $1.49

Bedding for Little!

Odd lots of Mattresses, Pillows and Spreads—marked for quick departure at surprisingly small prices! Basement.

Full size Reversible Mattresses with white cotton on both sides and good twilled tick covering—regular price $3.75—Friday..... $2.58

$8.00 Air Felt Mattresses—45 pounds—guaranteed to be the best and most comfortable mattress made for the price—Friday..... $5.98

Clean, Odorless Feather Pillows—full regular size—5 pounds per pair—value $1.00—Here Friday, per pair..... 69c

Lot of large 12-4 Crochet Spreads—pretty Marseilles patterns—regularg price $1.25—Friday..... 99c

Lot of large 12-4 Fringed Spreads—choice patterns; cut corners—regular price $1.75—Friday..... $1.38

Real Marseilles Fringed Spreads in 12-4 size—beautiful patterns—regular value $2.50—Friday..... $1.88

Special Friday Sale of Ladies'

Gowns and Corset Covers

Muslin Gowns—Yoke tucked and trimmed with Hamburg insertion—worth 65c—Friday..... 39c

Muslin Gowns—Slipover style—with hemstitched ruffle around neck and sleeves—worth 75c—Friday..... 50c

Nainsook Summer Gowns—Low neck and short sleeves—Val. lace and Swiss insertion—worth $1.25—here Friday..... $1.00

Cambric Corset Covers—Full front—low neck—worth 25c—Friday..... 19c

Fine Cambric Corset Covers—Two rows of Torchon insertion across front—neck and arms lace trimmed to match—worth 50c—Friday..... 29c

Low Neck Cambric Corset Covers—Full front trimmed with Hamburg embroidery and insertion—worth 65c—Friday..... 35c

Longcloth Corset Covers—Trimmed front and back with two rows of Val. insertion and baby ribbon—edge to match—worth 75c—here Friday at..... 50c

Remnants

Of Laces, Embroideries, Dress Trimmings, Etc.

In lengths of 1 to 4 yards.

10c remnants at..... 3c each
12½c remnants at..... 5c each
15c remnants at..... 8c each
20c remnants at..... 10c each
25c remnants at..... 15c each
30c remnants at..... 20c each
50c remnants at..... 25c each

Neckwear

And Ruching—splendid bargains!

10c Oriental Lace Stocks, each..... 5c

25c Windsor and String Ties for, each..... 15c

25c Embroidered Swiss and linen stocks for, each..... 15c

25c Ruching, white and colors, yard..... 12c

25c box Ruching, white and colors, per box..... 19c

Hosiery

Small and odd lots at cut prices to close them out at once.

One lot Ladies' fast black seamless Hose—our regular 15c quality—Mid-Spring Price, only..... 8c

One lot Children's ribbed cotton Hose—fine and light for Summer wear—the 19c kind—Friday..... 10c

Samples of Ladies' plain and fancy Hose—imported goods—worth 25c and 35c—Mid-Spring Sale Price..... 15c

One lot Ladies' fast black lisle Hose—fashioned feet and double soles—regular price 25c—Sale Price..... 17c

One lot Men's fast black seamless Hose—regular price 15c—Mid-Spring Sale Price..... 8c

One lot Boys' heavy ribbed school Hose—the quality that usually sells for 25c—Friday..... 15c

Broken lots Men's fine quality black Half Hose—regular price 25c—imported goods—Friday..... 15c

Lace Curtains

Also wonderful bargains in Door Panels, Bed Sets, Hammocks, etc. Third floor.

Lace Door Panels—Of double thread net with medallion center—worth 45c—Friday..... 19c

Nottingham Curtains—In neat effects—worth $1.00—at, per pair..... 65c

Nottingham Curtains—Floral design—3 yards long—overlocked edges—worth $1.15—at, per pair..... 75c

Nottingham Curtains—Overlocked edges—worth $1.50—at, per pair..... 95c

Nottingham Curtains—Scroll effect 3½ yards long and 60 inches wide—worth $2.00—at, per pair..... $1.27

Lace Bed Sets—With shams to match—for full-size beds—worth $1.75—Friday, per set..... $1.10

Hammocks—You can't fully enjoy the good old Summer time without a Hammock. Come to Nugents' tomorrow and get a nice, comfortable one, with spreader and footbar—worth 90c—for..... 52c

Silk and Dress Goods Remnants

Remnants by the thousands! Every wanted color, weave and pattern represented. All to be rushed out of our way Friday at the following absurdly low figures:

Remnants of Silks

PLAIN TAFFETAS, rough Tussahs, Pongees, Foulards, China silks, fancy Taffetas and novelty effects in various fashionable weaves and colors; worth up to 65c a yard; out they go Friday at..... 18c

PRINTED FOULARDS, Hair-line Taffetas, fancy Jacquard Taffetas, plain Taffetas, Plaids, Checks and Louisines; goods worth 75c and $1.00 a yard if cut from the piece; out they go Friday at..... 27c

PLAIN TAFFETAS, fancy Taffetas, Foulards, Pongees, Tussahs, Pompadours, Printed warp Taffetas, silk Failles, Peau de Cygnes, Marie Antoinettes, Jasper Taffetas, etc.; worth up to $1.50 yd.; out they go Friday at... 43c

Dress Goods Remnants

REMNANTS of Gray Suitings, stylish Plaids, Checks, Serges, Granites, Challies, Batistes and various novelties—goods actually worth up to 50c a yard; out they go Friday at..... 12c

REMNANTS of Mohairs, Checks, Plaids, Veilings, Albatross, Challies, Serges, Covert Suitings, Granites, Batistes, etc.; goods that we sell regularly from the piece up to 75c a yard; out they go Friday at..... 19c

REMNANTS of handsome silk and wool Crepe de Paris, Silk Finished Mohairs, fine Serges, Cheviots, Batistes, Veilings, Challies, Gray Suitings, etc.; goods worth up to $1.25 a yard; out they go Friday at..... 38c

Smart Summer Clothes

For Men, Youths and Boys—Third Floor

A Fine Catcher's Mitt or Baseball and Bat given Free with every Boy's Suit at $2.50 or more.

Boys' Knee Pants—"Nugent's Special" Indestructible Wool Knee Pants with double seat and knees, extra taped seams, strongly sewed—fancy mixtures and plain blue—75c pants—Friday..... 50c

Knee Pants Suits—All-Wool Scotch Cheviots and Worsteds, in fancy mixtures; double-breasted style; splendid for school or dress wear—regular $4.00 Suits—Here, Friday..... $2.95

Boys' Suits—Three-Piece Vest Suits of good wool Cheviots, in gray mixtures with good wearing lining—regular $5.00 Suits—Friday..... $3.95

Youths' Long Pants Suits—In 2 and 3-piece double and single breasted styles; all-wool Cheviots, Cassimeres and Tweeds; latest Spring and Summer novelty effects; a stylish, up-to-date $12.50 Suit—Friday... $7.50

Men's Suits—Of Indigo dyed navy blue serge; single or double-breasted coat, double warp Italian lining; a cool and dressy $10 Suit—Sale Price..... $7.50

Men's Suits—Fancy mixtures and plain blue serges; single or double-breasted styles; splendid value at $12.50; Our Mid-Spring Price..... $8.95

Fabric Gloves

And Lace Mitts to match your gown or hat.

A big lot of Women's and Girls' sample lisle thread Gloves—worth regularly from 35c to 50c a pair—will be on sale here tomorrow at..... 19c

Long Lace Mitts are now the proper thing. We've just received another lot of 200 dozen that will go on sale tomorrow at 75c and..... $1.00

Just Received—Long Silk Gloves, in white and colors—12 and 16-button lengths.

Stylish Coats, Suits and Dresses for

Misses, Girls and Children

Cloak and Suit Department—Second Floor

Confirmation Dresses for girls and misses—scores of charming styles, made of India Linons, dotted Swisses, Persian lawns, organdy, Point d'Esprit, bobbinets and china silks. Ask to "be shown."

Prices **$4.50, $5.75, $6.95, $9.75 and up to $29.75.**

Special—Pretty White Dresses for girls of 6 to 14 years, of fine India linon; with long or short sleeves, and trimmed attractively with lace or embroidery; prices, **$1.35, $1.75, $1.95, $2.50, $3.25, $3.75**

Colored Dresses for ages 6 to 14 years, of Percales, Ginghams, Chambrays and Linens; prices, **75c, 95c, $1.25, $1.95, $2.25** and up to..... **$6.95**

Wash Dresses; sizes 1 to 6 years; of Percales, Ginghams, Chambrays and Lawns; prices, **69c, 75c, 98c, $1.25** and up to..... **$5.00**

White Dresses of Indian Head Linen and Persian Lawn; plain or tastefully trimmed; sizes 4 to 8 years; prices **75c, 95c, $1.25, $1.75, $2.25, $3.75** and up to..... **$18.75**

Misses' Suits; ages 12 to 16 years; made of gray homespun; box coat with velvet collar and fancy buttons; tucked skirt; were $12.50 each, but we offer a small lot Friday at..... **$5.00**

Wraps for girls of 3 to 8 years old; cheviots, serges, Paca cloth, checks, mixtures, brilliantines, linens, pongees and colored silks; prices, **$2.95, $3.95, $4.25, $5.00** and up to..... **$10.00**

Girls' Jackets; sizes 6 to 14 years; of navy blue serge for **$2.75;** of blue or red Paca cloth, **$3.95;** of pretty homespun, **$3.95** and **$5.50;** of covert cloths, **$5.00, $5.95** and..... **$7.95**

Three-quarter length Coats for girls of 6 to 14 years, as follows: Of Coverts and Paca cloths at **$4.50** to **$10.00;** homespun checks and mixtures, **$4.95** to **$13.95;** raw silks, taffetas and pongees, **$5.25** to..... **$29.75**

Misses' Jackets; very handsome new styles; of homespun mixtures and checks; prices are, each, **$5.00, $6.75, $7.50** and..... **$9.00**

This Beautiful Silk Waist for $1.95

Sounds sensational, doesn't it?—but it's the truth! We have just 300 of these Waists, made exactly as shown in the illustration, of fine soft Japanese Silk in black or white, with long or elbow sleeves—yoke elaborately trimmed with silk embroidered medallions, Valenciennes lace, tucks and shirring. Made to sell at $3.50 each—but a fortunate purchase enables us to cut this price down to only..... $1.95

White Lawn Waist, trimmed with 3 handsome embroidered panels, Val. lace and tucks—full shirred sleeves with deep, tucked gauntlet cuffs—regular value $1.25—Friday..... 75c

Sheer White Lawn Waists, trimmed with new pattern blind embroidery, Val. lace and tiny pin tucks—would be excellent value at $3.00—Friday..... $1.95

Charming Waist of very fine sheer white lawn—yoke, back and front trimmed with Val. and baby Irish laces—a decidedly new and effective model that would sell at $3.50—Friday $2.25

Pretty Lawn Waist with allover embroidered front—also a number of other designs—very serviceable and stylish waists—worth $1.50—Friday..... 95c

Dainty White Lingerie Waist with embroidered front panel, outlined with Val. lace—yoke trimmed with many tiny tucks—a waist that would sell for $2.00—Friday..... $1.45

Waist of soft, fine white mull, with yoke, collar and cuffs elaborately shirred and trimmed with fine Valenciennes insertion—a simple, yet artistic model, which will appeal to thrifty shoppers—worth $2.50—Friday..... $1.75

Summer Weight

Underwear

Just little lots that we'd rather sacrifice than have lying around in our way.

Women's low-neck ribbed Vests—taped neck and arms—regular price 12½c—Sale Price..... 7c

Women's Swiss ribbed Summer Drawers—regular price 25c—Mid-Spring Sale Price per garment..... 17c

Women's low-neck Vests, in extra large sizes—25c goods—Mid-Spring Sale Price..... 15c

Women's low-neck, short-sleeve Richelieu ribbed Vests—regular price 25c—Mid-Spring Sale Price..... 12½c

Children's Vests and Pants—also Boys' Shirts and Drawers—all regular 25c and 35c goods—Sale Price, garment..... 15c

Ladies' and Children's Summer

Shoes

Ladies' white canvas, plain toe blucher lace Oxfords—Cuban heels—large eyelets—ribbon ties—sizes 2½ to 7—Friday..... $1.50

Ladies' white canvas embroidery vamp Oxfords—hand-turn soles—Cuban heels—sizes 2½ to 7—Friday..... $2.00

Children's white canvas Gibson Ties—embroidered vamp—light soles—ribbon ties—sizes 5 to 8—at..... $1.35

Sizes 8½ to 11—at..... $1.50

Sizes 11½ to 2—at..... $1.65

Ladies' Ideal Kid Lace Shoes—plain toes—dull tops—light single soles—opera leather heels—regular $3 values—sizes 2½ to 7—Friday..... $2.23

Men's, Women's and Children's

Handkerchiefs

500 dozen purchased at a bargain price, and now on sale Friday as follows:

MEN'S—

8-cent colored border and plain white at..... 3c

10-cent plain white hemstitched at..... 5c

15-cent pure linen—¼-inch hem..... 11c

19-cent linen—½-inch hems—initials..... 12½c

25-cent pure linen—½-inch hems..... 19c

WOMEN'S AND CHILDREN'S—

7-cent Handkerchiefs for..... 4c

10-cent Handkerchiefs for..... 5c

12½-cent Handkerchiefs for..... 9c

15-cent linen Handkerchiefs for 10c

19-cent linen Handkerchiefs, 12½c

25-cent linen center Handkerchiefs; duchesse lace..... 15c

Millinery

A great Mid-Spring sacrifice of Trimmed Hats! Stylish, artistic shapes, trimmed beautifully with flowers, ostrich tips, quills, etc.

Twenty-five $10.00 Hats—
Fifty $8.75 Hats—
Forty $7.50 Hats—
Seventy-five $6.75 Hats—
Your choice for.... $4.65

Ribbons

10c a yard for another lot of those wonderful Floral Ribbons—4 to 5 inches wide—suitable for children's hats, sashes and the hair—regular 19c quality.

12c a yard for the best All-Silk Taffeta Ribbons that you ever bought at so low a price—3½ inches wide—sold everywhere at 20c—all the late shades—also white and black.

Extra Good Bargains In

Lawn Hose

On sale in our Basement.

50-foot good, heavy, 3-ply Rubber Hose; full size; with coupling complete—sold everywhere at $5.00—our Friday price..... $3.95

50-foot heavy, 4-ply Rubber Hose, that sells usually for $6.00—our Friday Bargain Price..... $4.40

50-foot extra stout Garden Hose—worth $6.50—Friday Bargain Price..... $4.98

Good stout Wood Reels at..... 50c

"Cyclone" brass Lawn Sprinklers at..... $1.00

Brass Combination Stream and Spray Nozzle for..... 25c

Remnants of Our Prettiest

White Goods

Remnants of Checked Nainsooks—worth 10c a yard—at 5c

Remnants of 40-inch India Linon and Batiste Lawns—worth regularly 20c—at, per yard..... 10c

Remnants of Checked and Striped Dimities—fine sheer goods—worth 18c—at, per yard... 10c

Remnants of Dotted Swisses and Lingerie Mulls—worth 30c—choice Friday, per yard.. 15c

Remnants of—
36-inch India Linons—
45-inch French Lawns—
45-inch Persian Lawns—
40-inch Lingerie Lawns—
Goods worth up to 50c—at, per yard..... 25c

B. NUGENT & BRO. DRY GOODS CO., BROADWAY, WASHINGTON AVENUE AND ST. CHARLES STREET

Boys' $5 Suits at $3.95

At this price we are displaying the strongest line of Suits in the city. The styles are the ever-popular double-breasted Suits, sizes 8 to 16; and the nobby Sailor, Russian and Eton Norfolk Suits, with Eton or sailor collars, for boys aged 3 to 8; the materials are navy blue serge, gray cheviots and cassimeres, also some very pretty fancy mixtures. They are extra well made and perfect fitting; great values; in this sale offered at, the Suit **$3.95**

FREE—Genuine Ingersoll Watch, Rugby Football, adjustable Roller Skates, Fielder's Glove, large size Catcher's Mitt or May Co. Special Ash Bat and Ball. Free choice of any of the above articles with every Boy's or Young Man's Suit purchased costing $5.00 or above.

Silk Gloves

WOMEN'S 16-BUTTON SILK GLOVES, $1.50 TO $2.50 PAIR—We have a large assortment of women's 16-button Silk Gloves, in white and colors; we can match any shade of gown, in both evening and street colors; all sizes; 5½ to 7; prices from **$1.50** to **$2.50** per pair.

The May Co.

Washington Av. and Sixth St.

Use the New Elevators on the West Side of Building

Jewelry Specials

25c JEWELRY, 15c—Brooches, Waist Sets, Hat Pins, Pin Sets, Hair Ornaments and many other pieces, all new, fresh goods; 25c values; will be placed on sale Friday at, your choice **15c**

WOMEN'S 25c BELTS, 9c—A lot of Women's Belts and Girdles, in a wide range of styles and colors; 25c values; priced special, each **9c**

Sale of "Toilets"

De Lacy's Hair Tonic, $1.00 size	59c
Kirk's Juvenile Soap, per cake	7c
Listerine, small size	14c
Liberty Turkish Bath Soap, cake	5c
Hind's Honey and Almond Cream	29c
Petroleum Jelly, ½-lb. jars	5c
Swift's Violet or Rose Toilet Soap	6c
20-Mule-Team Borax, per lb. pkg	9c
Malvina Cream or Lotion	29c
Coke Dandruff Cure, large size	33c

Extraordinary Silk Values

FIFTY-FIVE cents per yard is the magic May Sale price for high-class Dress Silks, Friday at The May. Take advantage of this sale; this Spring's choicest styles, weaves and colorings; Louisines, Peau de Cygnes, Radiums and Messalines, in dainty warp prints, pretty checks, elaborate plaids, Jacquard effects, etc. In fact, the most desirable and seasonable Silks, ranging in values from 85c to $1.25; on sale Friday, the yard **55c**

(See Window Display.)

39c PONGEE, 19c—5100 yards of 20-inch All-Silk Pongee, in stylish new patterns and pretty colorings; worth 39c yard; bright, strong and silky; good values; the yard **19c**

69c LIBERTY SATINS AND PEAU DE SOIES, 29c—4400 yards of 24-inch Printed Liberty Satin and Peau de Soies, in all the latest street shades; irridescent and broken check patterns; actually worth 69c the yard; special, the yard **29c**

59c PRINTED HABUTAIS, 39c—8700 yards of printed Habutai Silks, suitable for whole suits, party dresses or walsts; worth 59c; priced special, the yard **39c**

$1.00 AND $1.25 SATIN FOULARDS, 49c—6000 yards 24-inch all pure silk, superior quality, high-grade, 24-inch Satin Foulards; in floral effects and polka dots; actual $1.00 and $1.25 qualities; yard **49c**

75c PRINTED FOULARDS, 39c—9000 yards 22-inch Printed Foulards; very fine quality and excellent patterns; comprising all the most desirable shades; worth 75c; priced special, the yard **39c**

15c to 25c Wash Goods, 10c

YOUR choice of the season's newest, in plain half-silk soie mousselines, in pastel colorings, English batiste, and neat figured effects, printed shirtings, muslins in all the new colorings, in every one of the neat silk designs so much wanted; these fabrics retailed at 15c, 19c and 25c per yard; priced special in this sale, the yard **10c**

25c ENGLISH MADRAS, 15c—English Shirting Madras, in solid colors, in pink or rose, Alice blue and gray; neat checks, in all colors; also plaid effects; 25c values; special, yard **15c**

39c SILK ORGANDIES, 25c—Nothing nicer for Summer gowns; these dainty sheer web-like floral Silk Organdies, in white grounds, with the newest floral effects in all colors; 39c values; special, the yard **25c**

50c SILK EOLIENNE, 29c—Silk Eolienne, one of the wanted fabrics, in navy, pink, new blue, Alice or light blue, smoke gray, black, cream, brown and reseda; 50c values, the yard **29c**

19c BATISTE, 12½c—Imported Irish Batiste, one of the finest weaves shown, in all the neat, dainty wanted designs; also the newest colorings; floral effects; 30 inches wide; 19c value; priced special, yard. **12½c**

(First Floor.)

Store Echoes

Friday's May Sale news tells of hundreds of chances for making wonderful savings—every conservative shopper should attend—the offerings warrant it.

Have you noticed any of the new improvements at the store? Have you noticed some of the new fixtures which are being installed. Make it a point to do so the next time you are in.

The linen and white goods section, now located in the basement, is about to be moved to its new location on the first floor, near the Sixth and Lucas Avenue entrance—this change will probably take place by Monday.

Our new and grand restaurant which was installed at a cost of $50,000 will be open in a few days—watch for the announcement in the daily papers.

Lace Curtain Sale

FIVE THOUSAND pairs of Lace Curtains, the entire stock of two of America's largest and best makers and importers, at a saving of one-third to one-half. This is a magnificent collection of the very newest and handsomest Spring designs, the colors are white, ecru, ivory, two-toned and Arabian. Every pair fresh, crisp and perfect. The prices are the very lowest ever named for equal qualities.

89c Nottingham Lace Curtains, 3 yards long, per pair **47c**

$1.19 Nottingham Lace Curtains, 3½ yards long, per pair **65c**

$1.50 and $1.75 Nottingham Lace Curtains, 3½ yards long, per pair **88c**

$2.00 and $2.25 Scotch Lace Curtains, 3½ yards long, per pair **$1.25**

$2.50 Scotch Lace Curtains, per pair **$1.49**

$2.75 Cable Net and Brussels Net Lace Curtains, per pair **$1.65**

$3.50 Cable Net and Saxony Lace Curtains, per pair **$1.98**

$3.75 and $4.50 Egyptian and French Guipure Lace Curtains, per pair **$2.25**

$5.00 Corded Arabian and French Cable Net Lace Curtains, per pair **$2.98**

$6.50 Real Arabian and Renaissance Lace Curtains, per pair **$3.98**

$8.50 Real Renaissance White and Fancy Colored Irish Point Lace Curtains, pair **$5.50**

$10.00 and $12.00 Real Arabian, Cluny, Renaissance and Irish Point Lace Curtains, per pair **$7.50**

$15.00 Real Arabian and Renaissance Lace Curtains, per pair **$10.00**

Embroidery Sale—Cont'd

CORSET COVER EMBROIDERIES—18-inch Nainsook and Cambric Corset Cover Embroideries, in an elegant assortment of patterns; three special lots, priced as follows:

39c Embroideries, price, the yard **25c**
65c Embroideries, price, the yard **49c**
85c Embroideries, price, the yard **69c**

MANUFACTURERS' SAMPLE STRIPS—Sample strips of Swiss and Nainsook Embroideries, Edging and Insertions; widths 2 to 12 inches; a great many of these are made on hand looms; extraordinary values; priced as follows:

40c Embroideries, sale price, the yard **25c**
60c Embroideries, sale price, the yard **39c**
85c Embroideries, sale price, the yard **50c**

WIDE SWISS FLOUNCING—45-inch fine Swiss Embroidery flouncing, somewhat mussed; they are positively worth double the price we are asking for them:

$3.00 Flouncings, sale price, the yard **$1.48**
$4.50 Flouncings, sale price, the yard **$2.48**

SAMPLE EMBROIDERIES—Importers' counter show pieces of fine Swiss and Nainsook Edgings and Insertions; widths from 1 to 8 inches; this sample lot has been divided in two, priced as follows, the yard ..... **8c and 12½c**

ALLOVER EMBROIDERIES—Here is two unmatchable values, in allover embroideries; new designs; just the kind wanted for waists:

$1.00 values **59c**
$1.25 values **79c**

Another Great Millinery Reduction

THIS is one of the millinery bargain events of the season. Tomorrow we offer 125 beautifully trimmed hats, that are slightly mussed; there are hats in the lot valued from $10 to $20, and have been marked so. They will be offered Friday at the uniform price, each **$5.00**

A Great Sale of Embroidery Remnants

Remnants of Embroideries and short lengths, which accumulated in our great May Sale, will be placed on sale tomorrow; there are remnants of allovers, flouncings, corset cover edgings, bands, insertions and beadings; the sale prices have been cut in half. There are hundreds of wonderful bargains, as you will note from these values:

Bargain Square

$1.75 Embroideries, remnants, price, the yard **95c**
$1.50 Embroideries, remnants, price, the yard **75c**
$1.00 Embroideries, remnants, price, the yard **50c**
75c Embroideries, remnants, price, the yard **38c**
50c Embroideries, remnants, price, the yard **25c**
35c Embroideries, remnants, price, the yard **15c**

Bargain Square

Men's 50c to $1 Negligee Shirts, 39c

UNLIMITED assortment of Men's Fine Madras Shirts, in light and dark effects; wonderful values; styles with detached or attached cuffs; many novelties in plain colors and combination effects; all sizes; your choice of this unlimited stock at the special price, each **39c**

May Sale: Axminster Rugs

SANFORD & SONS' AXMINSTER ROOM RUGS—In the 11.3x15 size in beautiful Oriental designs; really a $45.00 value; Friday, special at **$36.75**

SANFORD & SONS' AND SMITHS' AXMINSTER ROOM RUGS—In the 10.6x13.6 size, in beautiful Oriental and floral designs; a $35.00 value; Friday special at **$29.75**

SANFORD & SONS' AND SMITHS' AXMINSTER ROOM RUGS—In the 9x12 foot size, in beautiful medallion, Oriental and floral designs; our entire line to select from; a $25.00 value; Friday special at **$19.85**

SANFORD & SONS' AXMINSTER ROOM RUGS—In the 8.3x10.6 size, in all the latest medallion, Oriental and floral effects; a $22.50 value; special at **$17.50**

SANFORD & SONS' AXMINSTER ROOM RUGS—In the 8x9 size, suitable for halls and small rooms; a large line to select from; an $18.00 value; special Friday at **$14.75**

SANFORD & SONS' AXMINSTER ROOM RUGS—In the 4.6x6 size, in Oriental and medallion effects; $9.50 value; special Friday, each **$6.98**

May Sale Muslin Underwear

WOMEN'S 45c GOWNS, 29c—Women's Muslin Gowns, made with tucked yokes, and ruffles on neck and sleeves; 45c values; special, the garment **29c**

WOMEN'S 98c GOWNS, 75c—Women's fine quality Cambric or Nainsook gowns, in the low or high neck styles, and neatly trimmed; 98c values; special, the garment **75c**

WOMEN'S $1.35 GOWNS, 98c—Women's Gowns, made of longcloth, low neck and elbow sleeves; lace trimmings; $1.35 values; special **98c**

WOMEN'S $1.39 PETTICOATS, $1.00—Made with deep flounce of lace or embroidery trimmings; made full and fluffy; $1.39 value; special at **$1.00**

WOMEN'S UNDERMUSLINS, $1.49—A choice lot of Women's Undermuslins, gowns, skirts and extra long chemises; all prettily trimmed with embroideries or laces; choice; per garment **$1.49**

WOMEN'S CORSET COVERS, 25c—A lot of Cambric Corset Covers, in the full front, low neck styles; special, the garment **25c**

WOMEN'S 35c DRAWERS, 25c—On the umbrella style, trimmed with laces and embroideries or fine tucks; good fitting garments and well made; 35c value; special, the garment **25c**

50c DRAWERS, 39c—Women's Drawers, made of cambric and trimmed with laces or embroideries; 50c values; special, the garment **39c**

WOMEN'S 65c DRAWERS, 49c—Made of good quality cambric and many different styles and trimmings; open or closed styles; 65c values; special, the garment **49c**

Two Wonderful Waist Bargains for Friday

WE will place on sale tomorrow (Friday) only 880 lawn and net waists, styles as illustrated. We consider them to be fully the best values offered this season, and as the quantity of these two splendid waists is not very extensive, we earnestly advise early shopping.

See Our Garment Ad in another part of this paper.

This Waist $1.95 Like Cut

This Waist $2.95 Like Cut

See Our Garment Ad in another part of this paper.

$3.50 Lingerie Lawn Waists, $1.95

Only 40 dozen of these for Friday's selling; there are waists worth seeing; you will admit that they are some of the greatest values offered this season; style exactly like illustration; cut very full and liberal; entire front trimmed beautifully with German Val. laces, lace collar trimmed and edged with lace; also cuffs lace trimmed; a dainty elbow sleeve, in all extremely dressy and soft lingerie waists; made of a splendid grade of sheer white lawn; while these 40 dozen last Friday, on sale at **1.95**

$5.00 Net Waists, $2.95

400 of them in the lot; they will be sold quickly; here is the opportunity to buy a $5.00 waist at a saving of $2.00; they are very dressy; just the thing for matinee, theater wear and general dress wear; they are all crisp and fresh; right from the hands of the maker; they are made of fine net, in cream or white, over Jap silk bodies; trimmed with yoke of large embroidery medallions and Val. lace; also Val. lace collars and cuffs; neat elbow sleeves; sizes 32 to 42; a splendid value; on sale tomorrow, each **2.95**

Hosiery and Underwear

Specially Priced in the May Sale

WOMEN'S 25c AND 35c KNIT PANTS, 19c—1000 dozen pairs of Women's extra fine quality Knit Pants, the kind that usually sell at 25c and 35c; this immense assortment represents the entire surplus and "mill run" of one of the largest mills in this country. We offer lace-trimmed styles in 2 and 3 inch torchon, and knit lace effects; extra fine yarns used in all these garments, each pair in the popular Empress style, with French bands; all sizes; very special, the garment **19c**

MEN'S 50c UNDERWEAR, 29c—All the broken lots of plain ecru balbriggan, fancy balbriggan and plain white balbriggan; broken lots from previous sales; prior to our moving to our much enlarged Men's Underwear Section, we combine these broken lots at a much reduced price; the garment **29c**

WOMEN'S 19c BLACK HOSE, 12½c—These have white soles; an unlimited quantity of this popular style of hosiery; knit from fine quality yarn; absolutely fast black, with maco split soles; double heel and toes; sizes 8½ to 10; special, pair **12½c**

Women's $2.50, $3.00 and $3.50 Low Shoes for $1.79

MORE than 600 pairs of Women's Low Shoes, in patent kid, vici kid, dull calf, tan and chocolate vici and tan calf oxford; hand-sewed turns and Goodyear welts; this lot consists of samples from the Helming-McKenzie Co. of Cincinnati, Ohio; floor goods and countermands from representative manufacturers; bought at less than cost of manufacture; all bunched in one grand sale, at, the pair **$1.79**

Some of the Styles

$3.50 Samples; Low Shoes; all styles ..... **All at, the Pair**

$3.00 All patent turn sole; high Cuban heels **$1.79**

$3.00 All patent colt skin; extension soles .....

$3.00 Patent colt skin; large eyelet; Gibson Ties .....

$2.50 Vici Kid Gibson Ties; turn soles .....

$3.00 Tan Vici Kid; turn soles; Cuban heels .....

$2.50 Tan calf; welt soles; military heels .....

(First Floor, New Section.)

The May Sale: In Economy Basement

BOYS' $2.00 SHOES, 95c.

72 pairs of Boys' Patent Coltskin Low Shoes, with welted soles; sizes broken; mostly 4 to 5½; regular $2.00 values; special, the pair **95c**

WOMEN'S $2.00 SLIPPERS, 98c

120 pairs of Women's Strap Slippers; turned soles; most all Helming-McKenzie Co. Sample Shoes; worth $2.00; priced, special, the pair **98c**

CHILDREN'S $1.50 LOW SHOES, 98c

100 pairs of Misses' and Children's Low Shoes, in tan calf and black patent leather; regular $1.50 values **98c**

WOMEN'S $1.50 OXFORDS, 85c

72 pairs Women's Tan Calf Oxfords, with extension soles; neat styles; excellent for wear; $1.50 values; special, pair **85c**

MEN'S 25c NECKWEAR, 5c

Men's Neckwear Special—Fancy styles in Shield Bows, made from pieces of silk used in making up the $1.00 and $1.50 styles; special, each **5c**

MEN'S 50c SHIRTS, 19c

A lot of Men's 50c Shirts; odd sizes; an assorted lot; made from good quality shirtings; liberal measurements; Shirts that sold at 50c, priced special, each **19c**

WOMEN'S 25c AND 35c KNIT PANTS, 19c

Women's Lace-Trimmed Pants, in the Empress style; French bands; all sizes; values 25c and 35c; priced special, the garment **19c**

BOYS' AND GIRLS' 19c BICYCLE HOSE, 7c

A lot of Boys' and Girls' Bicycle Hose; extra quality; fast black; all sizes; Hose that sold regularly at 19c, priced special, the pair **7c**

WOMEN'S $1.50 LAWN WAISTS, 75c.

124 Women's Plain Black Lawn Waists; nicely plaited and stylishly made; actually worth $1.50; for Friday, special, each **75c**

WOMEN'S 75c GINGHAM AND MADRAS PETTICOATS, 39c

Only 100 Women's Madras and Gingham Petticoats; newest styles and colorings; a real 75c value; priced special in Friday's sale, each **39c**

LACE AND EMBROIDERY REMNANTS AT HALF

Thousands of yards of Lace and Embroidery Remnants, accumulated from the recent great May Sale at half price and less.

15c WASH GOODS, 7½c.

Exactly half price for new, up-to-date fabrics; a purchase of the entire balance of a converter's product, comprising printed floral effects in dotted swisses, in the newest of designs; also satin plaid floral and figured organdies, in all the newest colorings; also swissette raye, the new fabric, in dainty colorings and in neat figured and floral designs. This affords an opportunity to purchase two gowns at the ordinary price of one. These fabrics are shown at 15c, and this opportunity is one you cannot afford to miss. While they last, special Friday, the yard **7½c**

12c to 18c WASH GOODS, 5c.

For Friday's selling we have thrown into one lot thousands of yards of beautiful Wash Fabrics that are worth more than double what we ask; they are beautiful figured and flowered batiste, organdies, swisses, mohair lustres, etc.; the Spring's newest designs are found in this lot, and, while they are in short lengths, they are desirable lengths; values from 12c to 18c; priced special, the yard **5c**

50c LINEN CAMBRIC, 29c.

You will want a summer gown of this pure all linen material; fully 36 inches wide, grass bleached and elegantly finished; quality that would easily sell at 50c; price, the yard **29c**

$1.25 Punch or Fruit Bowls, 49c

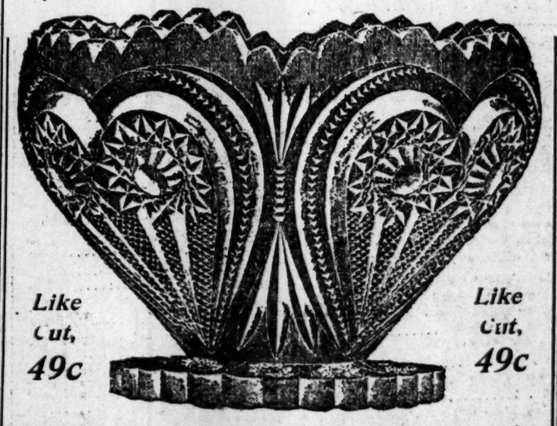

Like Cut, 49c

Like Cut, 49c

The illustration shows the beautiful, brilliant, heavy glass bowl. It is a faithful reproduction of a genuine $25.00 cut glass bowl; measures 12 inches across the top. Made of the famous polished pressed cut glass, so carefully wrought in imitation of the real cut that it takes an expert to distinguish it from the genuine article; $1.25 value, on special sale. **49c**

The May Sale: In Economy Basement

12½c CHAMBRAY, 7½c.

There are just two shades in this fabric, the other colors having been sold; an elegant quality in blue and green. We will close out this lot Friday; special, the yard **7½c**

15c ORGANDIE AND SWISSES, 10½c.

In this lot you will find a large assortment of large floral and small neat designs, in the sheer fluffy organdies and dainty dotted swisses; a very popular and attractive fabric for your summer and outing dresses; 15c value; special, the yard **10½c**

40c DOTTED LINGERIE, 29c.

Quite a new idea in beautiful white fabrics; a sheer clingy, yarn mercerized cloth, with three patterns in the neat woven dots; has the appearance of silk, and is much in demand; a most desirable fabric for waists and full dresses; 40c values; special, the yard **29c**

12½c WHITE COTTON VOILES, 7½c.

Every woman knows how cool and desirable is the sheer, clingy Voile; we are showing a most desirable line of these at great price concessions; 12½c values; special Friday, the yard **7½c**

15c WHITE DOTTED SWISS, 9c.

Another fresh shipment of this beautiful Swiss enables us to offer it again at even a more attractive price than previously. Swisses are in such demand that we find it hard to supply our trade; come early if you desire to procure an unrestricted choice; 15c values; the yard **9c**

15c BELFAST SUITING, 10c.

A beautiful round-thread linen-finish Suiting, in white only; this fabric is manufactured especially for suits and separate skirts; 15c values; priced special, the yard **10c**

17c PERSIAN LAWN, 12½c.

Just fifty pieces of this beautiful sheer Persian Lawn will be offered in this sale; the texture and finish are elegant; scarcely enough for one day's selling; 17c values; per yard **12½c**

30c LINGERIE CLOTH, 19c.

A cool, clingy, sheer mercerized weave that is made especially for high-class lingerie; comes full 40 inches wide, and is a very popular and sought-after material; 30c value; special, yard **19c**

49c DOTTED LINGERIE, 29c.

Quite a new idea in beautiful white fabrics; a sheer clingy yarn mercerized cloth, with three patterns in neat woven dots; has the appearance of silk and is much in demand. A most desirable fabric for waists and full dresses; 40c values; special, the yard **29c**

15c INDIA LINONS, 10c.

The great demand for white fabrics of all kinds has made not only a scarcity, but prices higher; however, we are prepared for such conditions by early purchases and offer this beautiful sheer fabric for Friday at, special, the yard **10c**

18c INDIA LINON, 15c.

This is a most desirable sheer fabric, made from the best sea island combed yarn; values 18c; special, the yard **15c**

$1.75 BED SPREADS, $1.39.

A full double-bed size, fringed crocheted Spread, with cut corners, for iron beds; a choice line of desirable patterns; extra heavy weight; entirely free from dressing; $1.75 values, each **$1.39**

$1.25 BED SPREADS, 89c.

An exceptional opportunity to procure a full double-bed size crocheted Spread at a good price concession; extra heavy weight; a choice line of attractive patterns; values $1.25; special, each **89c**

Editorial

A *FEATURE of our new store worthy of individual mention is the cold storage room, which will be situated on the seventh floor. This is a decided innovation in St. Louis stores. The compartment covers an area of 4000 square feet, and will be equipped with every facility for the safe keeping of furs, clothing, rugs, etc. The atmosphere will be kept at a continuous temperature of 35 degrees, which is a sure preventive against moths.*

Stix, Baer & Fuller Dry Goods Co.

Handkerchief Offering

MEN'S and Women's fine quality, pure linen, hand-drawn, hemstitched Handkerchiefs; with the exception of an occasional rough thread, these handkerchiefs are perfect, and sell in a regular way at 25c, 35c and 40c each; we offer them at the following prices:

Men's, each, 15c; per dozen, **$1.70**
Women's, each 12½c; per dozen, **$1.40**

Grand Leader

STIX, BAER & FULLER D.G. CO.

Sale of Sample Silk Belts

MORE than 2000 Women's Belts, in black, white and colors; about one hundred different styles; silk tailor-made Belts, narrow Girdles, braided effects, shirred Belts, and Belts with fancy buckles and slides; also a lot of Gold Tinsel Belts; worth up to $1.00; on sale at one price: choice, **15c.** (Main Floor.)

Savings on Rugs

You'll Hardly Overlook

Rugs made up of short lengths of best Axminster and Wilton Velvet Carpets; size 10.6x12 ft.; if made subject to your order they would cost you as high as $37.50; on sale at.....**$22.50**

Axminster Rugs—Beautiful floral and Oriental designs; size 9x12 ft.; worth $25.00; at....**$18.75**

Brussels Rugs; size 9x12 feet; best quality; woven without miter corners; worth $16; at..**$12.75**

Brussels Rugs; very pretty patterns; size 9x10.6; worth $12.50; at **$8.98**

Pro-Brussels Rugs; reversible; heavy woven; beautiful Oriental patterns; worth $12.50; at..**$8.50**

Boys' Waists

We are closing out our entire stock of Boys' Waists, shirt waist and blouse styles—made of percale, madras and Oxford; sizes 6 to 15 years; formerly sold up to 75c and $1.00; at.....**39c**

BOYS' Blouse Waists, made of all white corded madras; ages 7 to 12 years; worth 25c; at.....10c
(Basement.)

Linoleums

Exceptional Values in Linoleums in remnants and in the full roll

Remnants of Linoleum; about 25 yards of a pattern; worth to 75c a square yard...**35c**

Best Quality Printed Linoleum; exclusive designs; full rolls; 85c quality; at, per yard **59c**
(Third Floor.)

Great Clean-Up Sale of Silk Remnants

50c, 75c and 98c Qualities at 25c a Yard

IT is well to remember the story of the early bird in connection with this offering, for the quantity will hardly hold out longer than two or three hours. The lot embraces rough Pongee Silks, in all colors and black, tan Pongee, plain Taffetas, check Taffetas, fancy Silks, printed Foulards, Wash Silks, etc.; 50c, 75c and 98c qualities; all on sale at, per yard....**25c**
(Main Floor.)

Ribbon Remnants

For Very Little (Main Floor)

A BIG lot of remnants of Ribbons in lengths running from ¾ to 1½ yards; on sale Friday in 2 assortments:
Ribbon Remnants, worth to 15c a yd.; per remnant, **5c**
Ribbon Remnants, worth to 25c a yd.; per remnant, **10c**

Toilet Articles

Priced Below Value (Main Floor)

Munyon's Witch Hazel Soap; cake **6c**
Dr. Ribault's Soap; seven cakes to the box; worth 25c a box; at **10c**
Lyons' Tooth Powder.....**12½c**
Swansdown Face Powder **9c**
39c Chamois Skin for.....**25c**
½ lb. pkge. 20-Mule Borax.....**5c**
Munzer's 50c Toilet Water....**25c**
La Blache Face Powder **29c**

Thomson's Corsets

Miss Conklin, the expert corsetiere from New York, is demonstrating the superior makes of the corset, and will select a model best adapted to your figure; we describe one of the many styles.

Style 209 is adapted for the slender and medium figure; has reversed gores and produces a tapering waist; made of fine quality batiste; beautifully bound with satin ribbon; lace top; front and side supporters; price....**$2.00**

Women's Gloves

Very Exceptional Values.

Women's elbow-length White Mitts; worth 50c a pair; at **25c**

Women's Fine Lisle Thread Gloves, in black, white, gray, tan, mode and brown; worth 40c a pair; at **25c**

Women's pure Silk Mitts; elbow length; in black, white, pink and blue; plain silk or lace patterns; worth $1.00 a pair; at.....**50c**

Women's fine Lisle Thread Gloves, in black, white, gray, tan, mode and brown; worth 40c a pair; at **25c**
(Main Floor.)

Children's Woolen Reefers

Still Further Reduced (Second Floor)

IN order to dispose of the remaining lines of Children's Woolen Reefers in a great hurry we have taken one-third to one-half from the prices, affording you an opportunity for saving that you will hardly overlook (sizes run from 1 to 5 years).

Children's Reefers of all-wool serge and habit cloth; box style; collarless effect; trimmed with fancy silk braid and buttons; $2.00 value; at..**$1.00**

Children's three-quarter length Reefers of all-wool serge and homespun; box style; velvet collar and cuffs; collarless effect, trimmed with fancy silk braid; $3.00 and $3.50 values; at.....**$1.50**

Children's three-quarter length Reefers of all-wool fancy gray plaids and striped; plaited effect; trimmed with taffeta silk, silk braid and buttons; $4.50 and $5.00 values; at.....**$3.00**

Children's three-quarter length Reefers of chiffon taffeta, pongee and broadcloth; in plaited and box effects; handsomely trimmed with fancy braid, medallions, taffeta silk and buttons; $7.00 and $7.50 values; at.....**$5.00**

A Vast Accumulation of Remnants of

Laces and Embroideries

AT LESS THAN COST

WE announce for tomorrow one of the most remarkable sales of remnants of Laces and Embroideries we ever held, comprising goods of every character. Beautiful Allovers in lace and batiste, Point Venice, Point Gauze, French and German Vals, Torchon and Cluny, Swiss, Nainsook and Hamburg Embroideries; in short, every character of laces and embroideries is represented; the lengths are adapted to practically every use, and you will recognize in this lot pieces and patterns that you have paid double the price they are now marked.

Sale begins at 8 o'clock on main floor.

Women's Knit Underwear

At Great Savings. (Main Floor.)

Women's Richelieu Ribbed Cotton Vests; low neck and sleeveless; tape neck and arms; worth 12½ each at.....**8c**

Women's 1x1 Richelieu Ribbed Cotton Vests; low neck and sleeveless; silk tape neck and arms; lace trimmed and fancy yokes; worth 19c each; at **12½c**

Women's fine Swiss ribbed Sea Island Cotton Vests; low neck and sleeveless; silk tape neck and arms; crochet yokes and shoulders; in white, pink and light blue; worth 35c a garment; at.....**19c**

Women's jersey ribbed Lisle Thread Union Suits; low neck and sleeveless; silk tape neck and arms; knee length; lace trimmed bottoms; also tight knee; worth 50c a garment; at..**39c**

Children's jersey ribbed Knit Underwaists; Nazareth brand; made of best cotton; perfect fitting; all sizes; every one perfect; regular price 25c; Friday.....**17c**

Sale of Women's Sample Oxfords

A **PURCHASE of 1100 pairs from Drew, Selby & Co., Portsmouth, O., embracing the very highest grade Women's Oxfords made; $3.50, $4.00 and $5.00 values; will be placed on sale Friday at $1.98 a pair.**

All the new swell lasts are represented in this collection; made of the finest quality patent colt and vici kid; sizes run mostly from 3½ to 5; only a few of the larger sizes; 5½ to 8. We include in this offering about one hundred pairs of Laird's $6.00 Louis heel Patent Boots, Oxfords and Slippers; narrow widths; sizes 3 to 6; choice of the entire collection Friday at **$1.98** a pair

Balcony Special

Misses' and Children's Sample Oxford Ribbon Ties and Strap Slippers; sizes 11 to 13 only; worth $1.50 a pair; at.....**75c**

Basement Special

Women's Oxfords; all sizes; patent leather and vici kid; great variety of styles; $1.50 and $2.00 values; at, per pair..**98c**

Basement Special

Women's Oxfords; slightly damaged; all good styles; complete line of sizes; $2.00 and $2.50 grades; on sale at, pair....**49c**

500 Dozen Pretty Corset Covers on Sale Friday at a Great Saving

FRIDAY'S feature of the sale of Undermuslins will be the exceptionally low price we have placed on an exceedingly fine line of Women's dainty Corset Covers; the values are remarkable and represent a saving of fully one-third.

49c for choice of these Corset Covers and twenty other styles equally as clever.

Style 1—Of fine nainsook; full blouse front; yoke of three rows of lace insertion and ribbon beading; lace edge neck and sleeves..**49c**

Style 2—Of soft nainsook; yoke of French embroidery, finished with embroidery edge neck and sleeves..**49c**

Skirt Chemise of nainsook; front trimmed with rows of lace, embroidery insertion and ribbon beading; skirt finished with deep ruffle, edged with lace; $1.50 value **98c**

Basement Special

Petticoats of good quality seersucker; umbrella flounce, finished with small ruffle; blue and white stripes; 50c value; at **39c**

Gowns of nainsook and cambric; slip-over, round and square neck; beautifully trimmed with lace, embroidery insertion and ribbon beading; flowing sleeves, edged with lace; 25 styles; $1.25 value, at.....**98c**

Petticoats of muslin; knee flare flounce of lawn; four rows of Point de Paris or Val. lace insertion; deep lace ruffle; others with deep ruffle of open embroidery and cluster of tucks; $2.00 value, at.**$1.49**

Style 3—Of nainsook; yoke of four rows of lace insertion and beading; lace edge on neck and sleeves; full blouse front **49c**

Style 4—Of nainsook; trimmed with torchon lace insertion and ribbon beading; lace edge on neck and sleeves; back and front trimmed alike **49c**

Drawers of Masonville mulin; deep cambric ruffle, finished with cluster of tucks and hemstitching; yoke band; open or closed styles; very special value at.....**25c**
(Only 3 pairs to a buyer.)

Basement Special

Corset Covers of Cambric; full front; finished with hemstitched ruffle; round yoke; 19c value; on sale at..**12½c**

$2 Chip and Milan Hats, 69c

THIS is one of those bargain opportunities that comes but once or twice in a season, and it is advisable not to miss it. Having purchased a manufacturer's surplus stock of Chip and Milan Hats at a sacrifice, we are able to offer such remarkable offerings. They come in all the new sailor shapes; in light Summer colors; at least twenty different styles; every hat guaranteed best quality; worth fully $2.00; on sale Friday at.....**69c**

75c Children's Hats for 39c

A nice lot of Children's Hats, all trimmed ready to wear, in all colors; regular price 75c; special for Friday at.....**39c**

Remarkable Sale of Girls' and Misses' Apparel

Savings Range From One-Third to One-Half.

DURING his recent Eastern trip our buyer found several manufacturers quite heavily overstocked with Girls' and Misses' Wearing Apparel, and made some exceptionally fortunate purchases. These garments we place on sale tomorrow on third floor. In addition we offer practically our entire stock at reduced prices in order to harmonize with the values the special purchases afford. Sale will begin Friday at 8 o'clock, and it promises to be one of those bargain events characteristic at Grand-Leader.

THIRD FLOOR

Misses' $25.00 White Serge Suits, $14.75

Misses' White Serge Suits; sizes 14 to 18; three-quarter length Coats, tourist style; plaited or circular skirts; in pure white or with black stripes; $25.00 value; at.....**$14.75**

$15.00 to $20.00 Misses' Suits, $9.95

About 50 Misses' Tailored Suits; new spring styles; in Eton and pony coat effects; of Panama and broadcloth; in black, blue, rose and Alice blue; two and three of a kind; all fancy trimmed; formerly priced $15.00, $18.00 and $20.00; sizes 14 to 18 years; choice **$9.95**

Misses' Intermediate Suits

$10.00 Values at $5.00.

About twenty-five Misses' Intermediate Coat Suits; ages 12 to 16 years; coats lined with satin; cluster plaited skirt; made of all-wool fancy mixtures; in brown and blue; $10.00, at..**$5**

Misses' Lawn Shirt-Waist Suits

$4.00 Values at $2.98.

Misses' White Lawn Shirt-Waist Suits, elaborately trimmed with lace and medallions; skirts trimmed with self-folds; sizes 14 to 18 years; $4.00 values; on sale at.....**$2.98**

Misses' Silk Shirt-Waist Suits

$12.50 Values at $8.95.

About fifty Misses' Shirt-Waist Suits of good quality taffeta; in black, navy, red and green; new yoke effect; trimmed with lace; cluster plaited skirt; sizes 14 to 18 years; $12.50 value; at **$8.95**

All Girls' Coats at Half Price

Our entire stock of Girls' Reefers and Coats; ages 6 to 14 years; on sale at exactly half price; made of coverts, cheviots, fancy mixtures, plaid and checked material; complete line of colors.

Girls' $5.00 Coats.....**$2.50** Girls' $15.00 Coats.....**$7.50**
Girls' $10.00 Coats.....**$4.95** Girls' $20.00 Coats.....**$9.95**

Girls' $6.50 and $7.50 White Dresses, $4.95

Girls' White Dresses, suitable for confirmation, party or street wear; of lawns, nets and point d'esprit; elaborately trimmed with lace, embroidery medallions and tucks; sizes 6 to 14 years; formerly priced $6.50 and $7.50; choice.....**$4.95**

$4.00 and $4.50 School Dresses, $2.98

School Dresses for girls 6 to 14 years of age; of imported zephyr gingham, finest chambrays and butcher linens; in one piece fancy dress or two-piece sailor, Peter Thompson and Buster Brown styles; all neatly tailored; worth $4.00 and $4.50; at **$2.98**

Misses' $7.50 Walking Skirts, $4.95

A lot of Misses' Walking Skirts of finest chiffon Panama; in black, navy and gray; new circular and gored styles; $7.50 value; at.....**$4.95**

$4.00 and $5.00 Misses' Skirts, $2.98

Misses' Walking Skirts of all-wool fancy mixtures, Panama and mohair; odd lot; formerly priced $4.00 to $5.00; on sale at **$2.98**

THIRD FLOOR

Misses' $7.50 Covert Coats, $4.95

Misses' all-wool tan Covert Coats; semi-fitted strapped back; lined throughout with satin; $7.50 value; on sale at **$4.95**

Girls' $1.50 Wash Dresses, 98c

Girls' Wash Dresses; sizes 6 to 14 years; of ginghams; percales and chambrays, also white union linen; neatly made and trimmed; $1.50 value; at.....**98c**

Girls' $1.00 Dresses, 49c

School Dresses of percale and gingham; neatly trimmed with braid and embroidery; sizes 8 to 14 years; formerly $1.00; on sale at **49c**

A List of Exceptional Basement Bargains

Wash Goods—Batistes, Etamines and Lawns; solid black; embroidered and openwork striped; worth up to 15c a yard; on sale from 8 to 10; per yard **3½c**

Lockwood Mills Sheeting; unbleached; extra heavy; 1½ yards wide; worth 17½c a yard; on sale from 8 to 10, per yard **10c**

Remnants of Shirting and Dress Percales; 36 inches wide; fancy figured; light colored; worth 10c a yard; at.....**5c**

Remnants of Cotton Dress Voiles; soft finish; striped and solid colored; fast colors; worth 12½c a yard; at.....**5c**

Remnants of Cotton Mohair Luster; in brown, blue and gray mixtures; worth 12½c a yard; at.....**6½c**

Remnants of Kimona Cloths; soft finish; fancy printed Japanese designs; very desirable for long or short kimonos; worth 12½c a yard; at.....**7½c**

Remnants of Shirting Madras; good quality; woven stripes; blue, tan and gray; worth 15c a yard; at **7½c**

Remnants of Silk Organdies; sheer quality; newest Dolly Varden designs; worth 25c a yard; at..**15c**

Remnants of White Lawns; lengths to 8 yards; 10c grade, yard..**5c**

Remnants of White India Linon; 40 inches wide; lengths to 6 yards; 10c grade; yard **5c**

Remnants of White Checked Nainsook; lengths to 6 yards; 10c grade; yard **5c**

Remnants of Brown Linen Toweling; 18-inch; lengths to 10 yards; 10c grade; yard.....**5c**

Remnants of White Mercerized Madras; lengths to 10 yards; 10c quality; yard **7½c**

Remnants of Imported White Persian Lawns; slightly imperfect; lengths to 12 yards; worth up to 30c a yard; at.....**12½c**

Remnants of White Curtain Swiss; 36 inch; lengths to 10 yards; 15c grade; yard **7½c**

Remnants of White India Linon, fine quality; 36 inches wide; lengths to 6 yards; 10c grade; yard **8½c**

Turkish Bath Towels; fine and heavy; bleached and unbleached; worth up to 20c each; five hundred dozen on sale at, ea..**12½c**

Remnants of Black Silk Mulls; lengths to 6 yards; 10c grade; yard **5c**

3 O'Clock Special

FRIDAY at 3 o'clock we will place on sale 67 pieces of Gibraltar Dress Percales; 32 inches wide; fast colors; solid pink and light blue; exceptional value at 10c a yard; at.....**4c**

Household Needs of Every Character Priced Exceedingly Low Friday. (Fourth Floor)

Screen Doors—As illustrated — made from 1¼-inch stock—walnut stained — all sizes.....**90c**

Wire Screen Cloth—painted black — 30 inches wide — per yard **10c**

Poultry Netting—2-inch mesh—galvanized—
2 feet high — per yard **4c**
3 feet high — per yard **6c**
4 feet high — per yard **7½c**
5 feet high — per yard **9c**

Filter and Cooler—Made of stoneware—worth $3.00—Friday...**$1.95**

Asbestos Mats—8-inch size—with tin rim—each **1c**

Adjustable Window Screens—Hardwood frame—oiled — black wire cloth—
18 inches high — extends to 37 inches **18c**
24 inches high — extends to 37 inches **25c**
30 in. high—extends to 37 in....**30c**

Lawn Mower—High grade—10½-in. wheels—6-in. cutting reel—4 steel self-sharpening blades—

18-inch	16-inch	14-inch
$5.98	$5.50	$4.98

Egg Whip—Surprise—made of wire retinned; Friday, each.....**1c**

Waffle Iron—For use on gas or coal range; regularly 79c; Friday...**48c**

Picture Wire—In 25-yard coils—special Friday **3c**

Grass Catchers—To fasten on lawn mower—made of heavy canvas — special at **39c**

Wash Boiler—No. 8, IX tin; heavy copper rim and bottom; regular $1.49 kind—Friday....**89c**

Lenox Soap — Procter & Gamble's make — box of 100 bars — worth $3.50—Friday **$2.47**

Sleeve Board—As illustrated—cloth covered — strongly made — special at **19c**

Chair Seats—All sizes—3-ply veneer perforated Chair Seats—worth to 10c—choice **3c**

Common Sad Irons—Nickel-plated — all sizes — per pound **4c**

Jap-a-Lac, the much-wanted finish for woodwork and household articles. Pints .....**40c** Quarts **75c**

Paints — "Grand-Leader" ready-mixed—32 colors to choose from—
Quart cans **35c**
½-gallon cans **48c**
1-gallon cans **85c**

Step Ladders—10 feet high—strongly built, well braced—just 42 pieces—slightly shopworn—regular price $2.39; Friday, while they last, **$1.25**

Silver Polish—Green's Mineral Paste—positively devoid of all acids—regularly 25c—Friday, per box, **15c**

Price Fighter Gas Mantles — 15c grade—made with double wire support and cap—on sale Friday at **10c**

Curtain Stretcher—"Never-Sag"—center braced with brass nickel plated pins—regular 98c value—Friday **59c**

Beacon Inverted Light—$1.25 value at 75c—exactly like illustration—will fit any gas fixture—complete with improved burner, mantle and three styles of globes—formerly sold at $1.25—our price Friday **75c**

Sample Chandeliers Reduced.

$3.50 2-light fixture reduced to **$2.65**
$4.50 3-light fixture reduced to **$3.49**
$5.75 4-light fixture reduced to **$4.50**
$3.95 2-light fixture reduced to **$2.98**
$4.95 3-light fixture reduced to **$3.75**
$6.75 4-light fixture reduced to **$4.50**
$2.95 4-light fixture reduced to **$1.85**
$2.00 4-light fixture reduced to **$1.25**
$1.25 2-light fixture reduced to **85c**

Jewel Renovator—See demonstration—regular price 15c—tomorrow, per cake, **9c**

Sponges—For household use—large size **10c**

Gas Fixtures — With extra large 3-piece body—double supported arm—stamped shells and canopy rope casing—
2-light—worth regularly $4.25—sale price **$2.95**
3-light—worth regularly $5.50—sale price **$3.50**

Gas Chandeliers — 3½-inch ball center, neatly shaped arms, scroll mountings; rich gilt and mat finish—
2-light; worth regularly $3.00; sale price **$2.25**
3-light; worth regularly $3.75; sale price **$2.95**

Gas Chandeliers — with twisted arm 3-piece stamped body — polished and lacquered—
2-light—very special, **$1.59**
3-light—very special **$1.98**
4-light—very special **$2.35**

Gas Globes—Assorted patterns; 4-in. size...**10c**
Fleur-de-lis etched scalloped top; 4-inch size—sale price **15c**

Hennis Fruit Press—For all kinds of fruits and vegetables—regular 25c kind **15c**

Very Low Prices on Dress Fabrics

Panama Suiting—38 inches wide; Shepherd checks, in colors and black and white, also cream ground with black hairline checks and plaids; sponged and shrunk; at, per yard.....**49c**

Gray Chiffon Panama—Pure wool; light and dark gray mixtures; shadow checks; invisible plaids and gray ground with colored hairline plaids; 48 and 54 inches wide; per yard.....**$1.25**

Cream Storm Serge—38 inches wide; all-wool; heavy twill; suitable for coat suits and separate skirts and jackets; sponged and shrunk; per yard.....**69c**

Cream Mohair; 44 inches wide; silk finish; will retain its luster; very stylish for suits and shirt waists; per yard **49c**

Black Voiles—52 inches wide; all wool; suitable for women's dresses and separate skirts; $1.00 quality; per yard **39c**

Black Panama—38 inches wide; pure wool; extra heavy; hard twisted yarn; thoroughly sponged and shrunk; 65c quality; per yard **49c**

Friday Bargains in the Drapery Section

Sash Curtain Muslin; 36 inches wide; coin spot designs; 15c quality; at, per yard.....**9c**
(15 yards to a customer.)

Beautiful Scotch Lace Door Panels; full size; worth 40c each; on special sale Friday at.....**23c**

Brass Extension Rods; large size; for lace curtains; extra quality; white corrugated ends; worth 20c; at **9c**

Remnants of Figured Silkoline; 36 inches wide; lengths from 3 to 10 yards; worth 12½c and 15c a yard; at **5c**

Nottingham Lace Curtains; two patterns only; 55c quality; at, per pair **25c**

Nottingham Lace Curtains; some novelty patterns; worth 75c a pair; at **39c**

Scotch Lace Curtains; twenty patterns; in Brussels and Irish Point designs; some worth up to $2.50 a pair; at.....**$1.39**

Cable Net Lace Curtains; four-ply quality; Arabian, Renaissance and Cluny patterns; white or Arabian worth to $4.00 a pair; at..**$2.49**

Tapestry Portieres; reversible; some trimmed with side border of Scotch tapestry; others with heavy fringe top and bottom; in red or green; worth to $6.00 a pair; at **$3.48**

Conch Covers of real Scotch tapestry; in Daghestan designs; rich Oriental colors; 60 inches wide; 3 yards long; worth $3.50 each; at **$2.49**

TEACHERS GIVEN SALARY INCREASE

Belleville Board Grants General Raise of From $25 to $50 Yearly.

INSTRUCTORS RENAMED

New Trustees Also Decide to Adopt Physical Culture in Schools.

Believing that good teachers should receive good salaries and that good salaries will attract good teachers, the new Board of Education of Belleville has given its teachers a general raise of from $25 to $50 a year.

All the teachers were reappointed. The only changes were the appointment of Thomas Curle and James W. Lynch, who succeed John Schlonsinger and William Koch as janitors of the Washington and Central schools, the latter two having resigned.

It was also decided to install physical culture in the schools, the board believing this is absolutely necessary to the health of the pupils.

The teachers appointed and salaries granted follow:

Amelia Ziehnert, $900; Pearl Tiley, $500; Amanda Sunkel, $450; Minnie Rudolph, $500; Anna Weber, $575; Ada Krafft, $575; Emma Roell, $650; Ella Huff, $425; Nettie Haines, $500; Lena Becker, $625; Ella Weber, $425; Clara Thiele, $550; Minnie Brua, $600; Sophie Brua, $575; Josie Schmidt, $475; Emily Bartel, $475; Mary Wendt, $400; Emmie Grim, $600; Eugenia Knoebel, $450; Celia Alexander, $375; Anna Laux, $425; Hannah Thomas, $425; Johanna Heter, $400; Minnie Schirmer, $450; Estella Hough, $400; Amelia Nuetzling, $425; Amelia Herr, $500; Carrie Eleni, $425; A. Gummerscheiner, $600; Bertha Lang, $450; Bell Merker, $475; Margarethe Gunn, $425; Emily Filmore $575; Emily Heber, $400; Louise K. Sapp, $400; Lulu Kell, $550; Katie Rauth, $450; Katie Meng, $475; Augusta Neuhaus, $550; Sophie Weir, $475; Johanna Glutz, $525; Julia Stork, $575; E. C. Roediger, $600; Louise Niemeyer, $575; Wm. Powers, $650; Henry Herr, $750; Augusta Voelkel, $650; Wm. Keiner, $650; Bell Hauser, $600; Ida La Turno, $650; E. W. Plegge, $1100; Anna D. Ross, $700; F. T. Nies, $700; O. C. Eidmann, $750; H. W. Brua, $1400; W. J. Hanson, $1200; W. A. Hough, $1200; O. C. Pfennighausen, $800; H. G. Schmidt, $800; Nora Voelkel, $550.

Supt. George H. Busiek was reappointed at a salary of $2000 per year. Ernst Engelmann was appointed truant officer at a salary of $150 per year.

The janitors appointed follow: Mrs. F. Schnipper, $390, Lincoln School; Louis J. Dahm, $540, Humboldt; Hy. Woltman, $715, Franklin; Hy. Nagel, $540, Bunsen; Fred Berghahn, $650, Douglas; Thomas Curle, $525, Washington; James W. Lynch, $700, Central.

SELPH WANTS HARMONY.

In No Other Way Can Democrats Win Next Fall.

The St. Louis Democratic Club and the Jefferson Club will work in harmony next fall to insure the election of the local and State tickets, so President Selph of the former organization said to a Post-Dispatch reporter Thursday.

"Neither the St. Louis Democratic Club nor any of its members," said Mr. Selph, "will engage in criminations or recriminations, as a result of last Saturday's primary election.

"That contest is now history. The whole thing was a family fight and is ended so far as we are concerned. If there is to be harmony in the party all discussion must cease between alleged factions.

"As to who are the victors will be clearly demonstrated at the two conventions soon to be held at Jefferson City and Excelsior Springs. One fact is apparent, and that is if the factional and personal bickerings within the party do not cease the Democratic ticket will go down in defeat in the fall. The party should be harmonized at once if we are to win a victory."

THIEF AT FOUR COURTS.

Police Sergeant Anton Loses Night Stick and Cigars.

Police Sergeant Peter Anton has been robbed. The robbery occurred at the Four Courts, but a few steps from the main office and when a dozen policemen were not more than 20 feet away.

As a result of the robbery the Sergeant is very angry, officially and otherwise, and some sneak thief is probably carrying his beautiful rosewood night stick and smoking some of his best cigars.

The robber opened the locker containing the missing articles with a skeleton key. The locker is in the hallway only a few feet from the main office and the department is astonished at the boldness of the thief. The affair was promptly reported to Capt. Reynolds, but no arrests have been made.

COONSKINS FOR LAND.

John Scholl Saw St. Louis Realty Sold Cheap.

The funeral of John Scholl, a resident of St. Louis for the 87 years of his life, will be held Saturday from the home of his daughter, Mrs. Anthony Hoefle, 3208 North Nineteenth street. Death came after a long illness and was due to a complication of diseases.

Scholl used to tell interesting stories in connection with the growth of St. Louis. Seventy years ago he saw the land on which the Planters Hotel now stands sold for 75 cents an acre. He saw 10 acres of land at Jefferson and Washington avenues sold by an Indian for six coonskins. He used to swim and fish in a lake where the Four Courts now stands and pick blackberries where Union Station stands.

From the age of 6 to 21 he worked for a butcher, and got $300 for 15 years' labor. During the war he sided with the South, and he and his family were driven from their home, but the Government has since awarded him $6000 damages.

He is survived by two daughters, Mrs. Anthony Hoefle and Miss Ida Scholl, and two sons, Charles and William Scholl.

CARRIER TO POSTMASTER.

Fred W. Deuser Promoted to Clayton Office.

The appointment of Fred W. Deuser of Central St. Louis County as Postmaster of Clayton has been sent to the Senate for approval. Deuser's appointment is a surprise to many, who supposed that John H. Roos, now Postmaster, would be named. The office has recently been raised to the presidential class, with a salary of $1000 a year, clerk hire and office rent.

Mr. Deuser's petition bore the names of county officials and Republican party leaders.

He is a son of Philip Deuser, former County Treasurer. He has been a rural mail carrier out of Clayton for more than a year.

Entertainment for Church.

A free entertainment will be given Thursday evening at the Marvin Memorial M. E. Church, Twelfth and Sidney streets, for the Sunday School. Rev. H. M. Meyers will give stereoptician views, and his "Once-on-a-Time Stories."

The Sunday Post-Dispatch has over ONE-HALF MILLION more readers than any other newspaper west of the Mississippi.

CHEER UP, DEVIL'S DEAD.

Maule's Red Demon of a Car Found in Park.

A big red devil was found dead in Forest Park early Thursday. For a time the police had difficulty in establishing an identification, but conspicuously displayed on the deceased was a [illegible] bearing the number 489 in canary [illegible]s on a poached-egg yellow background.

[illegible] led to the home of Everet Maule, a contractor, at 4000 Delmar oulevard, where it was learned that Jr. Maule and his two sons went out with the red devil Wednesday night and that His Satanic Majesty died of an overdose of gasoline 50 feet east of Lindell walk in Forest Park.

Mr. Maule and his sons took a street car and went home, leaving Dead One No. 489 to be watched over by the police until daylight.

Bear as Pet.

Admiral Alexieff, the late Russian Viceroy in the Far East, owns a pet bear named Muska, to which he is immensely attached. It was always on his flagship wherever he went.

FINDLY FOR CONGRESS.

Revenue Clerk Wants Republican Nomination.

William T. Findly of 5931 Garfield avenue, a clerk in the office of the Internal Revenue Collector, announced Thursday that he is a candidate for the Republican nomination for Congress in the Eleventh District.

He came to St. Louis from Pike County, eight years ago, and he managed the campaign of Henry S. Caulfield, who was defeated for Congress by John T. Hunt two years ago. Mr. Caulfield, in turn, will manage Findly's campaign.

The only other candidate for the Republican nomination in the Eleventh District, so far announced, is William Sachs.

Reward of $25 for Body.

His brother and sister have offered a reward of $25 for the recovery of the body of John Detzel, who was drowned in the river at the foot of Potomac street Tuesday. John Detzel and his brother, Herman, and their sister, Bertha, lived at 1104 Arsenal street. John was superintendending the decorating of Charles Lemp's yacht, when a scaffold gave way and he was precipitated into the river.

Chinese Section Hands.

According to the German East African Journal, the Government has given permission to import, provisionally, 2000 Chinese for employment in railway construction.

GREAT! GRAND! GLORIOUS! TOMORROW AT 8 O'CLOCK SHARP!

MILL REMNANT SALE

Remnants by the Carload! Millions of Yards! 5c buys 10c worth! 10c buys 20c worth, etc.! 500 Salespeople to wait on You! Look at the Prices! No Misprints! All Prices Are Correct!

19c for Lawn Kimonos! 1.95 for Ladies' 5.00 Suits! 75c for Ladies' Linen Dress Skirts! 6.95 for Men's 12.00 Blue Serge Suits! 2.95 for Ladies' 5.00 Covert Coats, Etc., Etc.

MILL REMNANT SALE OF SILKS
40c and 50c Silks, All Colors **10c**

25c Silk Mulls—27 inches wide 10c
50c colored Satins—all shades 18c
39c white wash China Silks at 19c
1.25 black Taffeta Silk—yard wide—guaranteed quality 59c
50c colored wash China Silks—20 inches wide 22c
69c white China Silk—27 inches wide 33c

MILL REMNANT SALE DRESS GOODS
59c Black Silk Brilliantines, 40 in. Wide **25c**

75c Cream and White Sicilian Mohair—40 inches wide 35c
75c and 1.00 new all-wool Spring Suitings—40 inches wide 48c
1.00 All-Wool Shepherd Checks—all size checks—45 inches wide 59c
45c Wool Henriettas—38 inches wide—all colors 23c
85c Black Sicilian Mohair—54 inches wide 47c

MILL REMNANT SALE CALICOES, MUSLINS, TICKINGS, ETC.
Lawns, Muslins and Percales **1c**

Large Fringed Towels—each 2½c
Turkish Wash Rags—each 1c
White Table Oilcloth—yard 10c
Twilled Roller Toweling—yard 3½c
Dress Percales—yard wide—per yard 4½c
Dress Challies—new patterns 3½c
Fringed All-Linen Napkins—large size—at 3½c
Unbleached Sheeting—63 inches wide 10c
Butcher's Linen Suiting—for waists and dresses 7½c
Dress Lawns—Dolly Varden designs 5c
Dress Ginghams—choice styles 4½c
Bleached Table Linen—58 inches wide 16c
China Blue Calico—best quality 3½c
Bleached Bed Sheets—full size 37c
Dotted Dress Swiss—very fine 10c
White India Linen—bookfold 4½c
White Checked Nainsook—good quality 4½c
Fringed Bed Spreads—full size 49c
75c All-Wool Nun's Veilings—40 inches wide—every color 39c

MILL REMNANT SALE LACES, ETC.
5c and 7½c Laces and Insertings, **1c**

7½c and 10c Laces and Embroideries 3c
12½c and 15c Laces and Embroideries 5c
20c and 25c Laces and Embroideries 8½c
30c and 35c Laces and Embroideries 10c
50c and 60c dozen Val. Laces and Insertings—dozen yards 19c
25c Oriental Laces—up to 8 inches wide 10c
75c Allover Embroideries—extra quality 39c
40c and 50c Corset Cover Embroideries 18c

Shell Back Combs, 3c

Imported Hat Pins—gold-plated and set with finely cut stones—worth 25c—your choice of 100 styles 5c
Fancy Back Combs—gold-mounted and set with assorted color stones—50c value 8c
Nethersole Bracelets—gold-plated and sterling finish—all sizes—50c values—only 15c
"Dog Collar" Necklaces—worth up to 1.00 each—your choice 25c
Beauty Pins—50 different styles—gold-plated and stone set—worth 25c—per set 7c

Globe
FRANKLIN AVE. AND SEVENTH ST.

WE GIVE AND GUARANTEE GOLD STAMPS!

DRESSES! WAISTS! SKIRTS! WRAPPERS! SACQUES! ETC.
REMARKABLE REDUCTIONS! PRICES CUT IN TWO!

19c for 50c Figured Lawn Kimonos 19c
39c for 75c Gingham Underskirts 39c
39c for 75c Shirt Waists—Of white India linen and fancy striped ginghams—neatly tucked—at 39c
49c for 1.00 Percale Wrappers—Deep flounce—braid trimmed 49c
49c for 1.00 Percale Dressing Sacques—Tight-fitting back—braid trimmed 49c
75c for 1.50 White Linen Dress Skirts—Side plaited—at 75c
79c for Girls' 2.50 School Dresses—Fancy figured percales or ginghams—at 79c
98c for 2.50 Lingerie Waists—Very dainty and exquisite designs in embroidered and lace-trimmed fronts—of fine lingerie lawn—long or short sleeves—at 98c
98c for Ladies' 2.50 Shirt-Waist Suits—Made of wash materials, in black and white checks and fancy figured percales; also white India linen, trimmed with embroidery; waist neatly tucked—at 98c
1.95 for 3.50 Shirt Waists.
1.25 for 2.00 Shirt Waists.
75c for 1.50 Shirt Waists.
1.49 for 3.00 Wash Shirt-Waist Suits—In solid color chambray, black lawn, blue and white polka dot and linen; all beautifully trimmed with lace and piping—at 1.49
1.49 for 3.00 Wash Skirts—In beautiful fancy mixture linens and white Indian head—neatly tucked or plaited—embroidery trimmed—at 1.49
1.95 for 5.00 Eton Suits—All-wool fancy checks; jacket satin lined and braid trimmed—at 1.95
2.49 for Ladies' 5.00 Dress Skirts—Come in Panama, brilliantine, all-wool black and white checks, and a beautiful assortment of plaids—made in the new circular flare or full plaited effects—at 2.49
2.95 for 5.00 Black Broadcloth or Covert Jackets—Lined throughout—collarless effects—at 2.95
2.95 for 5.00 Allover Embroidery Etons—Short sleeves—lace trimmed—at 2.95
2.95 for 5.00 Shirt Waists—Beautiful allover lace, with silk lining also very fine lingerie lawn, handsomely trimmed with lace and embroidery—short sleeves—at 2.95
3.49 for 6.00 Silk Coats—Beautiful taffeta silk Eton Coats—lined throughout—back and front neatly tucked—braid trimming—long sleeves—at 3.49
4.95 for 8.00 Panama Dress Skirts—Walking length Skirts, in Panama, brilliantine, beautiful light grays, in solid colors and mixtures—also large plaids—full circular flare, with fold at the bottom; button trimmed—at 4.95

BOX OF Writing Paper 5c
Fine quality Writing Paper—each box contains 24 sheets of paper and 24 envelopes—worth 15c—until 1000 are sold 5c
Violet Talcum Powder—large 10c can 3c
Children's Hose Supporters—regular 10c kind at 5c
Safety Pins—extra strong—5c a dozen kind at 1c
Wire Hair Pins—2 papers for 1c
Tooth Brushes—10c qualities—only 5c
Unbreakable Fine Combs—10c grade—each 5c
Curling Irons—large 10c size 5c
Pearl Buttons—5c grade—2 dozen for 1c

ALL SILK RIBBONS 2c
All-Silk Taffeta Ribbons—every color—1 inch wide—worth 5c—at, per yard 2c
Baby Ribbons for beading—2 yards for 1c
Black Taffeta Hair Ribbons—4 inches wide—25c quality—per yard 10c
6-inch Persian and Dolly Varden Ribbons—worth 50c a yard—special at 25c

Leather Bags, 15c
Biggest snap in years—real leather Hand Bags—all large sizes—all are prettily lined and have extra strong handles—only 2 to a customer—at 15c

MILL REMNANT SALE Silk Gloves
5000 pairs of imported lisle and silk Gloves, bought at a tremendous sacrifice. On sale Friday.
Long Lace Mitts—fine quality—full length 39c
Washable Lisle Gloves—black and white—19c quality 7c
French Lisle Gloves—have patent clasps—all the good colors—29c kind 15c
Two-clasp pure Silk Gloves—39c quality 15c

MILL REMNANT SALE Neckwear Belts, Veilings
Neck remnants of Ruching—all styles—25c grades 1c
Embroidered Top Collars—dozens of styles—15c kinds 3c
Lace Stocks—25 styles—worth a quarter 10c
Collar and Cuff Sets—imported lace and spangled Stocks, etc.—worth up to $1 each—your choice for 19c
Lace Coat Sets—large collar and deep cuffs—only 1 and 2 of a kind—worth up to $1.25 a set 50c
Lace Cape Collars—large sizes—worth up to 2.00—bargain at 50c
Embroidered Wash Belts special 5c
Imported Washable Belts—Dresden and Dolly Varden designs—worth 50c—at 15c
Patent leather "Buster Brown" Belts—extra 5c
Face Veilings—plain and dotted—25c qualities—per yard 10c
Imported Chiffon Hat Veils—all the new styles and colors—they are samples and worth up to 1.25 each—your choice 25c

MILL REMNANT SALE Muslin Underwear!
Children's Drawers—worked buttonholes, hem and tucks 7½c
Women's Drawers—yoke band, deep hem and tucks 12½c
Corset Covers—trimmed with lace 15c
Chemise—with yoke of embroidery 19c
Skirts—knee length—cambric ruffle 22c
Gowns—yoke of embroidery inserting, tucks and ruffles 33c
Skirts—with lace ruffle and tucks 35c
Skirts—deep flounce, two rows of lace insertion—ruffle to match 69c

Hosiery and Underwear, 5c
Children's 10c ribbed full seamless Hose 5c
Women's 10c full seamless black Hose 6c
Women's 20c silk embroidered Hose 10c
Misses' 25c double knee lisle thread Hose 12½c
Women's 25c lace lisle black or tan Hose 15c
Women's 15c low neck, sleeveless Vests 5c
Women's 19c Vests with lace yoke 10c

Handkerchiefs at 2c
Women's 5c hemstitched Handkerchiefs 2c
Men's 8c colored border Handkerchiefs 3c
Women's 15c Swiss Embroidered Handkerchiefs 5c
Women's 25c Swiss embroidered Handkerchiefs 10c

50c 50c FOR LADIES' $2 AND $3 SAMPLE HATS! 50c
We were fortunate to secure an entire sample line from one of the largest millinners; about 2000 **Ready-to-Wear Trimmed Hats,** this season's most popular styles, suitable for **ladies, misses and children.** We will place them on sale tomorrow (Friday) as long as they last, there being but one of a kind, so come early and get first choice of 2.00 to 3.00 values all at one price.

25c Music, 5c 5c
Dixie Doodle—I Want to Be Loved—Spooning in an Automobile—Yo-Ki—Snowball Sammy—Seminole—Fall in Line—**and hundreds of others.**

11,206 Pairs "Hamilton-Brown" Shoe Samples

In One Gigantic Purchase! 50c for 1.50 Shoes, 75c for 2.00 Shoes, Etc., Etc.

This is far the most gigantic and remarkable Shoe transaction St. Louis has known for a decade. Hamilton-Brown Shoes need no introduction. They lead the world in their quality and quantity. Only the highest grade Footwear bears the Hamilton-Brown stamp. It's the **stamp of quality!** These 11,206 samples bought by the Globe comprise all of the newest styles built of the very finest select leathers, including **Gibson Christy** and **Ribbon Ties,** 1, 2 and 3-strap **Slippers** and **Oxfords,** in **Patent Vici, Vici Kid, Tan, Patent Colt** and **Gun Metal;** also with medium, high and low heels; there are also 525 pairs of fine House Shoes, in **Prince Alberts** and **Juliets,** with leather and rubber heels. Every pair in this vast purchase is in absolutely perfect condition and is priced way below wholesale figures!

100 Shoe Salesmen to Wait on You.

Hamilton-Brown 2.00 **1, 2 and 3 Strap Slippers,** in patent leather and vici kid, go at 75c
Hamilton-Brown's 1.50 **Strap Slippers** go at 50c
Hamilton-Brown's 3.00 **Patent Leather Oxfords,** in hand-turn and Goodyear welts, go at 95c
Hamilton-Brown's 2.00 **Juliettes,** with patent leather tips, rubber heels and leather heels, go at 95c
Hamilton-Brown's 3.00 **Tan Oxfords,** in vici kid and Russia calf; Goodyear welts and hand-turn soles; go at 75c
Hamilton-Brown's 2.50 **Vici Kid Oxfords,** patent leather tips, go at 75c
Hamilton-Brown's 1.50 **Vici Kid Oxfords** go at 50c
Hamilton-Brown's **Vici Kid Oxfords,** hand-turn and Goodyear welts, go at 95c
Hamilton-Brown's 1.50 **Common Sense Vici Kid Oxfords** go at 50c

Hamilton-Brown's 2.50 **Common Sense Vici Kid Oxfords,** hand-turn soles, go at 75c
Hamilton-Brown's 2.00 **Patent Leather Oxfords,** single and double soles, go at 75c
Hamilton-Brown's 3.50 **Patent Leather Oxfords,** Goodyear welts and hand-turn soles, go at 1.25
Hamilton-Brown's 1.50 **Juliets,** patent tips and plain toes, go at 75c
Hamilton-Brown's 1.00 **House Slippers** go at 50c
Hamilton-Brown's 1.50 **Misses'** and Children's **Patent Leather** and **Tan Strap Slippers and Oxfords** go at 75c
Hamilton-Brown's Men's 2.50 Tan Shoes go at 1.40
Hamilton-Brown's Men's 3.00 High and Low Shoes, tans and patent leathers, go at 2.10
Hamilton-Brown's Boys' 2.50 Shoes; black or tan, go at 1.40

100 Shoe Salesmen to Wait on You.

MILL REMNANT SALE Carpets, Draperies and Linoleums
1.25 Rope Portieres, all colors **55c**

25c Cotton Warp **Jap Mattings,** yard 12c
25c **Floor Oilcloth,** short lengths, yard 10c
6.50 **Ingrain Room Rugs,** 9x12 feet 2.98
20.00 **Brussels Room Rugs,** 9½x12 feet 9.75
2.00 **Lace Curtains,** 3½ yards long, pair 85c
75c **Floor Linoleum,** standard quality 37c
3.50 **Iron Beds,** full size, every color 1.45
59c **Cocoa Door Mats,** good quality 25c
1.00 **Mexican Rope Hammocks** 25c
10.00 **Leatherette Box Couches** 4.95

Men's 15c Linen Collars . . 2c
15c **Linen Collars,** broken sizes 2c
15c **Suspenders,** good web 4c
10c **Half Hose,** full seamless 5c
50c **Neckwear,** imperial four-in-hands 12c
75c **Negligee Shirts,** all sizes 44c
75c **Balbriggan Underwear,** plain and fancy colors 29c
1.00 **Negligee Shirts,** broken assortment, but all sizes in the lot 69c

Men's Jumpers . . 15c
1000 pairs **Plaid Jumpers,** mostly small sizes, on sale Friday, while they last 15c

Boys' and Girls' 50c Hats, 18c
Big sample line Boys', Girls' and Children's Caps; Straw Sailors, White Duck Tam O'Shanters; worth regularly 50c; on sale tomorrow, choice 18c

McCall's Paper Patterns On Sale Here

$5 For Men's and Young Men's 10.00 Suits $5
Tomorrow only 500 good Cheviot or Cassimere Business Suits, well made and perfect fitting; positively $10 values, for tomorrow only 6.95

6.95 for 12.50 Blue Serge Suits
For men and young men; all wool, fast color; GUARANTEED perfect in every particular; for tomorrow, **6.95**

MEN'S Fancy Vests
1.50 and 2.00 qualities, new patterns, tomorrow 75c

98c for Men's and Young Men's 1.50 Pants
Excellent patterns, pure cheviots, tomorrow 98c

25c Boys' 75c "Star" and "Mother's Friend" Waists, 25c
25c for 1000 Pairs of Boys' 50c good Cassimeres and Cheviot Knee Pants.

Boys' 3.50 Suits 1.95
Fine light-colored homespuns, that are good enough for **Sunday wear.** They're worth every cent of 3.50 and even more. Tomorrow 1.95

3.50 Suits, 50c
Washable **Kilts,** ages 1½ to 5, worth 3.50; tomorrow 50c

Wash Suits Reduced!
50c for Boys' 1.00 Suits.
75c for Boys' 1.50 Suits.
1.50 for Boys' 3.00 Suits.

2.95 for Boys' 4.00 "Harvard" Suits
Double-breasted, Norfolk, Sailor and other styles; newest patterns; latest shades; can't touch them anywhere else regularly for less than 4.00; tomorrow 2.95

FREE! Baseball Outfit
Genuine Louisville Slugger Bat and A. J. Reach Ball; A. J. Reach Catcher's Mitt, Fielder's Glove, Catcher's Mask; choice with Boys' Suits at 1.95 and above.

Men's 1.50 and $2 Hats NOW 98c

Free choice of 500 Light-Colored Soft Hats; regular 1.50 grades; Telescope and other new shapes; one day only—tomorrow 98c

TOO SURE LAWYER WAS A FOOTPAD

Accused Man Freed by Identification That Made Judge Laugh.

WITNESS VERY CERTAIN

Insisted That Examining Attorney and His Client Were "Pals."

As an identifier, Joseph Funk, prosecuting witness against Gus Schultz, charged with robbery, failed to make a hit with the jury in Judge Kinsey's court Wednesday afternoon, and as a consequence Schultz was acquitted.

Funk, who lives at 1847 North Broadway, was choked and robbed by two men on Mullanphy street between Tenth and Eleventh streets on the night of April 1, the robbers obtaining two rings, a watch and $1.50 in cash. He positively identified Schultz as the man who choked him.

"Would you be able to identify the man who searched your pockets while Schultz was choking you?" asked Attorney Samuel Kohn, representing the defendant.

"Yes, I believe I would," answered Funk.

"Am I the man?"

"Yes, I think you are," replied the witness, looking at Kohn sharply.

"Are you positive I'm the man?"

"Yes, I'm positive."

"You think I'm the man that took your rings from your fingers, do you?"

"Yes, I'm sure of it."

"And the watch from your pocket?"

"Yes, you're the man; I'm positive."

"And the money?"

"Yes; I can't be mistaken. You're the man all right."

Judge and Jury Laugh.

The Judge and jury were laughing. Kohn said in a stage whisper that he could prove an alibi and dismissed the witness.

There was hardly any evidence for the jury to consider other than Funk's identification, and after being out a few minutes it returned a verdict of "not guilty."

A few months ago Kohn by doing a stunt with his face secured the acquittal of a defendant charged with burglary. After a mask had been placed over the lower portion of the defendant's face and a hat pulled down over his eyes the prosecuting witness identified him as a man who had robbed his home. During the noon recess Kohn had a barber shave off his mustache and later in court adjusted a mask to his face and pulled a hat over his eyes and after disguising his client in the same manner called on the prosecuting witness to pick out the burglar. The witness picked out Kohn and the jury acquitted the defendant.

HILTS'

18 MAMMOTH SHOW WINDOWS

Tell a tale of extraordinary price slashing for Friday and Saturday at the

S. W. CORNER SIXTH AND FRANKLIN AV.

39c

FRIDAY SPECIAL

FOR WOMEN'S 75c TURKISH HOUSE SLIPPERS.

Like cut; beaded toes and pompon; all colors.

59c

FOR INFANTS' 85c SANDALS AND OXFORDS.

All styles; sizes 1 to 8; patent leather, vici kid, tan and white or colored canvas.

98c

FOR MISSES' AND CHILDREN'S $1.50 OXFORDS AND SANDALS.

Latest styles; sizes 8½ to 2; pat. leather, vici kid, tan and white or colored canvas.

$1.39

FOR BOYS' AND LITTLE GENTS' $2.00 OXFORDS.

Perfection pat. leather, solid oak soles, newest Blucher styles.

$1.69

FOR WOMEN'S $2.50 LOW OR HIGH SHOES.

Blucher, button or lace; Cuban or military heels; pat. leather, vici kid, gun metal, tan or Russia colt; every size and width.

$2.50

FOR MEN'S $3.50 LOW OR HIGH SHOES.

All styles and sizes, in pat. colt, vici kid, gun metal and calfskin; Blucher or lace; welted oak soles.

WILD WEST SHOW IN CITY STREETS

East St. Louis Woman Aids in Capturing Steer That Invaded Yard.

INSISTED ON DAMAGES

Policeman Called and He Made Drover Settle With Mrs. Prendergast.

Residents of North Sixth street, East St. Louis, witnessed a wild West show free of charge Wednesday afternoon in which 10 wild steers, one horse, a drover and his men and Mrs. R. Pendergast, 628 North Sixth street, participated. There was fence jumping and breaking, stampeding, lassoing and a few other features not in most shows.

The only gate receipts were those collected by Mrs. Pendergast, assisted by Night Chief M. Doyle of the East St. Louis police force.

The performance lasted an hour and housekeepers and men at work in the neighborhood took a recess in order to view the excitement.

The drover's men were driving the long-horned steers south on North Sixth street about 2 o'clock, when one of the number felt the call of the green of the lawn about Mrs. Prendergast's home. He left the herd and jumped the fence. After stamping his dusty hoofs on the lawn he started to make further investigations and started along the wooden walk that extends to the rear garden.

Lassoed in Yard.

One of the drover's men made after him with a lasso and succeeded after considerable running in getting the rope about the steer's horns. Mrs. Prendergast ran to the man's side and grasped the rope, which he relinquished to her.

Meanwhile the other steers had also broken ranks and were running wildly up and down the streets frightening children and dogs into their homes.

The owner of the steers rode up to Mrs. Pendergast's gate and said, "I'll take my steer."

"Not until you've paid for the damage he has done," replied Mrs. Pendergast, who had tight hold of the rope which was about the steer's horns.

The drover refused to pay and tried to explain, but Mrs. Pendergast was insistent. The drover left his horse at the gate, entered the yard and jerked the rope holding the steer from Mrs. Pendergast's hands. The rough rope caused her hands to bleed, but she did not give up the fight. As the drover led the steer to the street she followed and returned with the drover's horse which she led into her back yard.

Drover Settled With Woman.

The drover, discovering the determination of the woman with whom he was dealing, attempted to effect a compromise. Mrs. Pendergast listened to offers that began at 50 cents and mounted to $5, and as she listened gave orders to the drover's man to unsaddle the horse. He did so and she took the saddle into the house.

Some time before neighbors had sent for a policeman, but as none came a message was sent to Night Chief Doyle, who was asleep at his residence, 620 North Sixth street. He went to the scene and served as judge of the steer-breaking contest. He ordered the drover to leave $10 for the payment of the repairs necessary, the surplus to be returned to the drover when the work was done.

The drover also agreed to pay damages to a junk dealer across the street into whose premises three of the steers had bolted.

The firemen of Engine House No. 2, whose grass plat was torn up by the steers, were not present when the damages were paid, and will have to restore their lawn without reimbursement.

DELAYED HIS NEW WILL.

Aged Man Intended to Give to Charity.

The funeral of William Cooney, the aged man who was found dead in the coach house of Mrs. Thomas O'Reilly, 1643 Washington avenue, where he had a room, will take place Thursday afternoon from the undertaking rooms at 2735 Cass avenue to Calvary Cemetery. His estate, consisting of bank deposits of nearly $3500 and a lot, will go to relatives in Ireland.

It is said he had intended leaving it to the Little Sisters of the Poor in gratitude for the care they gave his wife, who died two years ago, but he neglected to have a new will drawn. The one found, and which was filed Wednesday in the Probate Court, bequeaths everything to his wife. As she is dead, the estate will go to the more distant relatives.

Cooney had been in the employ of the O'Reilly family 25 years. Public Administrator Troll has taken charge of the estate.

BOY GUARDED BY DOGS.

Willie Moran, the 3-year-old son of Mrs. Kate Moran of 920 North Nineteenth street, is again playing with his dogs, unconscious of how they watched over him when he wandered from home and was lost Wednesday. During the afternoon, when the boy walked through strange streets and while he was being cared for at the Four Courts, the two dogs stayed near him constantly.

Willie was found playing in the street in front of the Jefferson Hotel by Patrolman Pearson, who took him to the Four Courts, where the mother claimed the little fellow late in the evening.

DIES BEFORE PRIMARIES.

Arthur Bentley, Candidate for Illinois County Judge, Dead.

Special to the Post-Dispatch.

HULL, Ill., May 10.—Arthur E. Bentley of Pittsfield, Ill., candidate for County Judge of Pike County, was found unconscious at 5:30 a. m. and died at noon yesterday. The primaries for the nomination were to have been held May 26.

Bentley was at one time Master in Chancery.

WON BY ST. LOUISAN.

The design submitted by Chester B. Price of St. Louis in the recent competition for the traveling scholarship of the Architectural League of America was the unanimous choice of the league's Jury of Award.

The subject of the design was "A Railroad Station for a Large City." The honor which Mr. Price has won carries with it $1200, to be spent in one year of foreign study and travel, under the direction of the Board of Directors of the league.

Mr. Price is employed by a local firm and is a student in the evening class of the Architectural Department of Washington University.

ECONOMICAL BUYERS

Are interested in the FRIDAY POST-DISPATCH "Ready-to-Wear" announcements of the leading dry goods stores.

POLICE UNCOVER $70,000 "FENCE"

Masonic Burglar's Confession Leads to Arrest of New York Jewelers.

Special to the Post-Dispatch.

NEW YORK, May 10.—As a result of the confession of the Masonic burglar, James Barrett, central office detectives have arrested two jewelers and claim that the arrests will result in the recovery of at least $70,000 worth of stolen loot.

The men arrested are Samuel Goodman of 2589 Monroe street and Barnett Koenigsperg of 17 West One Hundred and Twelfth street, who are partners in a large jewelry store at 616 Second avenue.

Immediately after the confession was made Detective O'Farrell went to the store in Second avenue and applied for a position. He was successful in securing the place and went regularly to his work for several days, during which time he says he located $70,000 worth of stolen property. Twenty-one owners have come forward and identified articles as having been taken from their homes by burglars.

Among those identifying stolen property was W. W. Rossiter, brother of a Brooklyn railroad magnate. He positively identified a large amount of jewelry and bric-a-brac as having been taken from his home by burglars last fall.

The two men were charged with being receivers of stolen goods, and with the testimony of the Masonic burglar, the detectives expect to be able to uncover the most extensive operations of any "fence" that has been discovered by the police in many years.

HEAVYWEIGHTS IN COURTHOUSE FIGHT

Husband and Man Interested in Divorce Suit Pummel Each Other.

Rudolph Harris, proprietor of a hotel in St. Louis, and John Winklemeier of Granite City are patching up the injuries they inflicted on each other when they fought a heavyweight contest in the corridors of the Edwardsville Courthouse during an interval in Winklemeier's divorce trial.

Each man weighs 225 pounds, and the fight had become very exciting when it was stopped by Deputy Sheriff Daech.

The contested trial of Winklemeier for divorce had been on for two days. Harris, who is said to be a friend of Mrs. Winklemeier, has been deeply interested in the case. He seemed to sympathize with Mrs. Winklemeier, and when he met the husband in the corridor Wednesday afternoon the fight followed.

JEWELRY SWINDLER HELD

Man Who Posed as Lemp Rearrested on Release.

A. L. Brown, alias Louis McDowell, confidence man who posed as William J. Lemp Jr. and was arrested for attempting to swindle a St. Louis jewelry house out of $1500 by representing himself as one of the late wealthy brewer's family has been rearrested on his discharge from the Sing Sing, N. Y., Penitentiary. He is wanted in Chicago, Detroit and Astoria, Ore.

Brown's work was to represent himself as the son of a wealthy man and procure jewelry or money on the name. He had posed as J. Pierpont Morgan Jr. and Marcus A. Hanna Jr.

Brown was sent to the Penitentiary from St. Louis March 30, 1901, for an attemp at swindling a jewelry company. He and another prisoner leaped from the train at Glencoe, while shackled together on their way to Jefferson City. They escaped, but Brown was later recaptured, and was released from the Penitentiary June 20 1903.

In the following November he was sent to Sing Sing for swindling a New York house out of a piece of jewelry, his time for this offense expiring Wednesday.

GOOD MOTHER-IN-LAW.

Woman Asks That Daughters Be Given to Her.

Mrs. Pearl Ess wants the courts to give her children to her mother-in-law. She makes that request in her petition for divorce against William P. Ess of 2140 Chouteau avenue. She says the two children—Lauretta, 9 years old, and Edna, 7 years old—are now in the care of her husband's mother and that it has been agreed between them for the mother-in-law to keep the two girls.

She says her mother-in-law is a good woman and that the children will be better cared for than with their mother because of her inability to adequately provide for them, and asks that their custody be decreed to the husband's mother.

The couple was married in 1896 and separated in June, 1903. Mrs. Ess says her husband drove her from home at that time.

Red, Brown or Dark Face, Neck or Hands Made White at Once.

Contains no poison and does not peel the skin. Is used in place of powder, has same effect, but does not show. Cures Eruptions, Freckles or Liver Spots. Accept no worthless substitute dishonest dealers will try to sell you because their profit is greater. Delightful after shaving. Sent prepaid for 60c.

Derma Viva Co., Chicago, Ill.

Local Agencies:

Barr's Toilet Dept., Judge & Dolph, Wolff-Wilson Drug Co., Johnson Bros., Enderle Drug Stores

STOP DIETING—TAKE

ZOELLER'S SWISS STOMACH BITTERS

AND EAT ANYTHING—ANYTIME

ALWAYS $1.00 AT DRUGGISTS

CROCKER-WHEELER MOTORS

Form I Motor

Electrical Expert, Inspection and Maintenance Co. Selling Representatives. We Do Everything Electrical. 218 N. SECOND ST. Both Phones.

Linen Handkerchiefs for Women

At 10c Each.

The entire surplus stock of one of the largest Handkerchief manufacturers in the world. Sixty thousand Handkerchiefs in the lot, every one perfect, every one of the purest Irish linen, grass bleached and laundered ready for use.

The designs are the butterfly, the fleur-de-lis, the floral wreath, the basket flower, the holly, the wasp and many others.

Initials are all hand-embroidered, and the Handkerchiefs come in narrow hems, medium or sheer cloth.

10c each

or a dozen for 1.15

Value 20c and 25c Each.

Wm. Barr Co.

Sale of Dress Hats at 10.00

Two hundred handsome midsummer Hats, in white chips and Milans; richly trimmed with roses and ribbons in latest styles. All in exclusive effects, and no two alike.

10.00 Each

Wm. Barr Co.

Ten (10) Drops of the Solution Made From This Little Plant, Given at Intervals of Two Hours for Three Days, Will Cure Drunkenness and Drug Addictions.

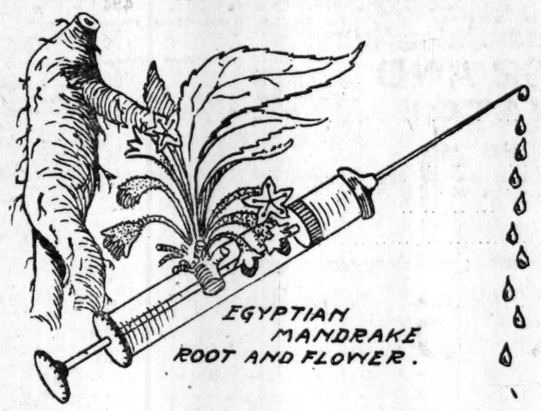

Charles C. James of St. Louis, son of Charles Balfour James, a well-known scientist of Memphis, Tenn., is in Chicago to arrange for his father to treat several typical cases of drug, alcoholic and tobacco addictions, in a prominent hospital of that city under the supervision of physicians and medical societies of Chicago.

The claim Dr. James makes for his discovery is that ten (10) drops of the solution which he uses, given at intervals of two hours for three days, will cure the most hopeless case of morphine and cocaine addictions, and given in smaller doses will cure any case of whisky or tobacco addiction. The remedy is known as Mandragorine, made from the Egyptian Mandrake. After the first dose the patient relapses into a profound slumber until the effect of the drug wears off, which requires several hours. The drug immediately strengthens and vitalizes the entire physical economy and normal functional activity is restored.

Desire for Stimulants Disappears.

When the patient awakens he feels refreshed, and after a good meal is normal and strong. The drug being antidotal, eliminative and supportive, his desire for his accustomed stimulant has disappeared, and in its place there is the most intense aversion for drugs of all kind including Mandragorine. The patient becomes a healthy normal individual and is entirely free from the demon which formerly had its grip on his vitality.

Cultivates Ravenous Appetite.

The patjent awakes with a ravenous appetite, but owing to his long slumber he sleeps very little the first night. After that, however, his sleep becomes normal, functional activity is resumed and the patient rapidly gains health and strength.

After the first few doses of the drug his accustomed stimulant is withdrawn, and in spite of that the patient sinks into a peaceful slumber. An examination of the pulse shows that the heart's action is full and regular, even more so than when the man was taking the drug.

In cases of drunkenness, it is not necessary to put the patient in a comatose condition. He walks the streets like any other man, the only requirement being that he shall return at the proper time to receive another dose of Mandragorine and take a reconstructive tonic as an after treatment.

My father experimented on a man who was accustomed to taking forty drinks of whisky a day. He gave him a dose of the Mandragorine and told him to go out and drink if he so desire, but told him to come back at the proper time for another dose of the drug. The man went out and returned without having taken a drink. My father asked him if he had drunk any whisky and he said he had no desire for it.

Kills Desire for Liquor.

The drug had supplied the stimulating effect which he had been accustomed to seek in the liquor. The subsequent tonic treatment has built him up and repaired the damage done the nervous system by the excessive use of alcoholic stimulants. The man has felt no further desire for liquor since the conclusion of the treatment. The Mandragorine gave him a more delightful and satisfying stimulant than the whisky at first, but in a few days it nauseated him and he would not touch the Mandragorine, and declared that he had an equal aversion to the thought of whisky.

Although the Mandragorine stimulates the patient, it is also a tonic in its nature. It repairs the damage done the nervous system, the heart, liver and kidneys by the excessive use of drugs or alcoholic stimulants, and the patient being normally stimulated, begins to leave off his accustomed doses voluntarily and recovers his health and strength.

According to Mr. James, his father has an extensive chemical research laboratory at his country place, which is situated about twelve miles from Memphis, Tenn. He first began to use Mandragorine about twelve years ago in treating patients for nervous debility.

Mandragora, or Mandragorine, has been known to the medical profession for many years, but Dr. James was the first to discover its application and value in the treatment and cure of drug and alcoholic addictions.

The sales of the Post-Dispatch in St. Louis each day are greater than the number of St. Louis homes.
"First in Everything."

Curtains and Portieres

Embroidered Swiss Curtains; slightly defective; would be worth if perfect from $2.50 to $3.00 per pair—

65c per pair

Nottingham Lace Curtains; 3 and 3½ yards long—

95c per pair

Ruffled Swiss Curtains; hemstitched edge—

1.00 per pair

Irish Point Lace Curtains; 3½ yards long; only about 100 pair—

3.75 per pair

Value $6.00.

Couch Covers; 60 inches wide; fringed all around; rich colorings; reversible—

2.25 each

Tapestry Portieres, reversible, fringed top and bottom, large range of colorings.

2.75 per pair

Tapestry Portieres; about 50 pair; one pair of a pattern; in two lots for Friday's selling—

2.50 and 5.00 per pair

Value up to $10.00.

Figured Curtain Swiss; 50 inches wide; worth 35c per yard—

22½c

Rustic Steins and Mugs for decoration or for use; 35c Mugs for **5c**; 65c Steins for

10c

Wm. Barr Co.

Sale of Corsets

Summer Net Corsets; medium length; sizes 18 to 28; also Batiste Corsets in long or short lengths—

50c and 75c

Value $1.25 and $1.50.

Tapering Waist Batiste Corsets; front and side supporters—

1.00

Value $1.50.

Children's Puffed Corset Waists at **25c** and **50c** each.

Wm. Barr Co.

Boys' Washable Suits

These are all in latest and choicest styles, are strictly clean and crisp, and in every detail are most desirable. On sale Friday and Saturday.

Russian and Sailor Blouse Suits; fancy patterns in chambray, galatea and grass linen; ages 2½ to 10—

1.50

Value $2.50.

Military, Russian and Sailor Suits; knickerbocker trousers, made of plain white galatea, linen and fancy striped materials; ages 2½ to 12 years—

2.75

Value $4.00 and $4.50.

Norfolk, English Sailor and Russian Blouse Suits, with knickerbocker trousers; also Reefers in tan linen, pique, galatea, chambray, khaki and crash; ages 3 to 12 years—

3.50

Value $5.00 to $6.00.

Wm. Barr Co.

The sales of the Post-Dispatch in St. Louis each day are greater than the number of St. Louis homes.
"First in Everything."

Wm. Barr Co.

Everyday Needs for Housekeepers

Clairette Laundry Soap, 12 bars for **25c.**

Carpo Soap, for cleaning carpets and rugs, per cake, **10c.**

Household Ammonia, pints, **3c**; quarts, **7c**; half gallons, **12c.**

Wash Blue for family use, pint, **4c**; quart, **7c.**

Twentieth Century Soap for house cleaning, per can, **7c.**

Clothes Props, 10 ft. long, regular price 15c, for **8c.**

Never-Sag Curtain Stretchers, nickel-plated pins, regular value $1, for **65c.**

Mohair covered Gas Tubing, rubber ends, all lengths, per foot, **4c.**

Camphor Balls, per pound package, **3c.**

Mrs. Potts' Sad Irons, nickel-plated, regular value $1, for **65c.**

Stepladder, strongly made, 6 feet long, regular value $1.20, for **80c.**

Patent Adjustable Window Collies, in all sizes, from **25c** to **50c.**

Door Screens, neatly finished, good grade wire cloth used in all sizes; prices from **90c to 2.25.**

Wooden Towel Racks, 3 arms, varnished in light oak, **10c.**

Barr's Ready-Mixed House and Floor Paints, in all colors; quart, **25c.**

Hammar Bros.' strictly pure White Lead, put up in kegs of 12½, 25, 50 and 100 lbs., per pound, **7½c.**

Lawn Benches, 4½ feet long, neatly painted and varnished—$1.25 value for **1.00.**

Baskets

Straight-stick Office Baskets, 11 inches high, regular value 25c, now **20c.**

Splint Laundry Baskets, good size, side handles, regular value 40c, sale price, **25c.**

Wood-bottom Clothes Baskets, extra strongly made, 16 inches high, regular value 65c, sale price **55c.**

Hammocks

Fancy Hammocks in assorted colors, closely woven, with pillow valance and spreader, price **1.00.**

Heavy Hammock, extra large pillow, heavy valance, full size, price **1.25.**

Croquet Sets

8-ball set, striped, price **1.00.**

Croquet Set, 8-ball, striped and varnished, price **1.35.**

Croquet Set, 8-ball, professional mallets, price **3.00.**

Swings

Extra strong, well-made Lawn Swing, seats 4 adults, price **5.75.**

Garden Hose

Phoenix Garden Hose, 50 feet, coupled; regular $5.00 value for **4.25.**

Buckeye Garden Hose, 3-ply, 50 feet long, coupled; regular value $6.50; sale price, **5.75.**

Gasoline Stoves

Gasoline Stove, two brass burners, regular value $2.25, for **1.85.**

Ovens for two-burner gas or gasoline stove, Russia iron, **1.55.**

Lawn Mowers

Climax Lawn Mowers, has 3 steel blades, easily adjusted, 14 inches long; regular value $2.50; sale price, **1.85.**

Suit Cases

Cowhide leather Suit Case, steel frame, linen lined, brass spring, lock straps, strong handle 24 inches long; value $5.50, for **4.00.**

Canvas Suit Case, has strong lock, handle, catches, 24 in. long, **1.50.**

Wm. Barr Co.

MORPHINA-CURA $2 PER BOTTLE

An infallible remedy for the cure of Drug Habits of all kinds. Sent postpaid at $2 per bottle. Morphina-Cura is prepared for Hypodermic or internal use. Delta Chem. Co., St. Louis.

MEN Married or single, who want to enjoy life, should take a box of NERVE GRAINS. They cure nervousness and all weakness, restore strength and full vigor. $1 at Wolff-Wilson Drug Co., 6th and Washington ave.

MORE CURES

X-Zalia

Stops Itching From

DANDRUFF

Inflammation and Swelling of

SORE THROAT

Disappear After Two Treatments

CURES PILES

This Wonderful Liquid

Removes All Inflammation. Grows Healthy Flesh.

If you have skin trouble, any sores that will not heal, or any inflamed parts, come at once to X-Zalia's free nurse demonstrations or buy a bottle

Applying X-Zalia in Ugly Sores on Arm

at your druggist's and use it yourself—There seems to be no limit to what this soothing liquid can do.

Miss Gibbons, Says:

I take great pleasure in recommending X-Zalia to all people who are tortured with dandruff. I have used it and found instant relief after a few treatments.

FLORENCE GIBBONS,
52 Battery St., Providence, R. I.

Try X-Zalia for
Sprains of all kinds,
Sores that will not heal,
Sore throat.
Eczema,
Inflammatory Rheumatism,
Skin-tortured Babies,
Massage for beautifying the skin,
Erysipelas,
Head colds,
Cleansing injection,
Piles,
Odors from perspiration,
Burns,
Blood poison.

X-Zalia soothes—heals and—cures.

Free demonstrations by Nurses continue the rest of this week at

Judge & Dolph Drug Co.

515 OLIVE STREET

HOURS 10 A. M. TO 8 P. M.

All Druggists sell X-Zalia; 50c for large bottle.

Free Booklet For free 36-page booklet of what X-Zalia cures and testimonials from people cured, write X-Zalia Corporation, 55-57 Batterymarch St., Boston, Mass.

"An Honest Tale Speeds Best, Being Plainly Told."

4478 Houses, Apartments, Flats, Rooms and Board and Real Estate Ads were printed in Post-Dispatch Wants last week.

This statement possibly has small value until the further fact is added that the foregoing figures are 1200 more than those of the next nearest want medium and lack only 98 of Equaling the combined total number in the two other leading St. Louis English newspapers during the same period.

THE POST-DISPATCH WANT DIRECTORY

Especially Sunday

Is the spot to look for "HOME BARGAINS."

HAWAII WANTS HER REVENUES USED AT HOME

Congressional Committee Wrestling With Finance of Insular Provinces.

A TAX-RIDDEN COUNTRY

School Houses and Harbors Are Some Improvements Needed Now.

PORTO RICO PRECEDENT

Demand for Twenty-Year Fund Is Cut Down to Five Years.

By Wire From the Washington Bureau of the Post-Dispatch.

WASHINGTON, May 10.—Colonial problems are coming to be a routine part of the work of the National Legislature. They vex the minds of the congressmen accustomed to deal with purely domestic affairs. In the glad days, when we were becoming a world-power, we took little heed of the added work it would mean in years to come.

Mr. Kalanianaole, the delegate from Hawaii, came here this winter, charged with the particular duty of securing from Congress an enactment to establish a fund for public work in the islands. It has proposed to set aside for a period of 20 years 75 per cent of the islands' revenue, to be used for internal improvements. The House Committee on Territories has reduced this period to five years, and made a favorable report on the bill. The committee was induced to take this action on what it conceived to be broad grounds of national policy.

When, after the Spanish War, this country assumed control of the Philippines and Porto Rico, Congress provided that no revenues should be collected from either of these possessions, except to be returned to their own treasuries. In the case of Porto Rico, where it is expected our control will be permanent, absolute free entry of all its products has been granted of our markets, and all customs dues on imports from foreign countries are paid directly into the Porto Rican treasury. The expenditure of these import duties, which amounted last year to more than $700,000, is left wholly to the island Government.

Demand Return for Revenue.

It is contended by the Hawaiians that the attitude of Congress toward Porto Rico substantially recognizes the principle that fiscal regulations designed for the States are not adapted to insular territory over-seas. Constantly to take revenues, they argue, from such a detached territory without some systematic return, cannot but result in injury.

In the case of Hawaii, we took over an established Government, which had been a separate sovereignty for three-quarters of a century. During that time Hawaii had built up its own fiscal system, with its customs receipts furnishing more than one-third the entire Government expenditures. It was claimed on behalf of Hawaii, when its organic act was before Congress, that all those revenues should be returned to the territory for its use, and it was predicted that their loss would seriously embarrass the local Government.

For five years the territory has tried the present system, with increasing difficulty. A total of $8,502,146 in local taxation has been raised by taxes on land, personalty, income tax, inheritance tax, licenses, occupation tax, stamp tax and every known form of taxation. Of this sum, approximately $850,000 has been spent for the care and maintenance of lepers. Even these means could only meet the current expenses, and, in order to build schools and necessary public works, an indebtedness of $3,874,000 has been incurred. The total per capita tax of every man, woman and child in the territory is now over $22 per annum.

The Government's Profits.

The cost of living in the Hawaiian Islands is very high, owing to the fact that all the necessities of life, including almost the entire food supplies, are imported; the cost of government in Hawaii is necessarily high, both because of the high cost of living and consequently higher salaries, and also because of the machinery of government necessary on each separate island, and the high cost of inter-island communication.

During the five years since annexation Hawaii has paid into the Federal Treasury $6,323,462, or an average of over $1,250,000 per year. The annual cost of Hawaii to this country for collection of revenues and for Federal salaries, expenses and appropriations for this same period, except defenses, has been about $2,200,000, or an average of $440,000 per year. After deducting all payments and appropriations that have been made for the use and benefit of Hawaii the mainland Government has drawn $4,100,000 from that Territory, or a net balance of slightly over $800,000 per year, which has been shipped in gold coin to the Sub-Treasury at San Francisco.

The list of needed improvements submitted by the Hawaiians makes a total of $5,118,000, of which $788 is for school buildings and $2,400,000 for harbors.

Islanders Heavily Taxed.

For many years Hawaii has imposed upon her citizens a heavier per capita tax for schools than any State in the Union, and has expended since annexation over $2,250,000 for the maintenance and erection of school buildings. The educational problem of Hawaii is of greater magnitude than that of any other territory. Seventy per cent of the children enrolled are of other than Caucasian parentage. In order to make Hawaii a thoroughly American territory, schools must be provided for children of all nationalities. Lack of funds has already necessitated a reduction of 20 per cent in all teachers' salaries, and in those isolated islands where the cost of living is necessarily high, this reduction is keenly felt.

Financially the business man and the average citizen of Hawaii is declared to be under greater pressure today than he was in the years preceding annexation. The pending bill does not set aside this fund for the Hawaiian Treasury, nor is it available for current expenses, as in Porto Rico. It may be expended only for public works of a permanent nature, and Congress is to be in absolute control of its distribution. The 25 per cent reserved will more than meet Federal salaries and other costs of the territory to the Government, so that Hawaii will not be a charge upon the treasury.

Claflin Co., New York, Wash Fabrics

H. B. Claflin & Co. The largest dealers in Wash Fabrics in the world, on Tuesday, May 1, made a peremptory sale of 6455 cases of the best and most desirable Wash Fabrics of this season's productions. Our representative was on the ground and, expert as ever, succeeded in carrying away the best patterns and values in such enormous quantities that others dropped out in amazement. We are prepared, therefore, with the greatest stock of Wash Goods ever assembled in a retail store in St. Louis—a chance to buy the best at prices not to be equaled.

Swiss—10c Printed Dress Swiss; suitable for children's dresses; remnants..... 3½c

Batiste Lawns—8 1-3c quality—all this season's patterns; full pieces..... 4c

Prints—Best quality American Dress Prints; light and dark; yard..... 4½c

Lawns—12½c Solid-Colored Lawns—all shades and plain black; bargain..... 5c

Suiting—25c Remnants Mercerized Suiting; elegant for children's wear..... 6¼c

Madras—15c Shirting Madras; 32 inches wide; fast colors; at..... 7½c

Cheviots—12½c Linen-Finished Cheviots; plain colors and stripes; at..... 6½c

Panama—19c Genuine Panama Suiting, for full suits and separate skirts, at.. 10c

Voile—15c Voile Suiting; 5, 6 and 10-yard lengths; while they last, at..... 5c

Dress Linens—25c novelty check linen finished Suiting; handsome and new, at..... 12½c

Foulards—29c Mercerized Foulards, lightweight fabric, resembles silk, at.. 15c

Zephyrs—15c Corded Zephyr Ginghams, full line of choice styles, at..... 11c

Duck Suiting—15c Printed Duck Suiting; light weight; about 12 styles; medium shade blue; fast colors; special, Friday, at..... 5c

Printed Lawns—10c fine Batiste Lawn; beautiful sheer cloth, neat designs, at..... 6½c

Pongee—40c Silk Mercerized Pongee in all shades imaginable, at..... 25c

Jacquard Lawns—15c Finest Quality Figured Satin Stripe Lawns reduced..... 10c

White Goods

White Lawns—Corded; 8c value; just one good pattern..... 5c

Duck—Mercerized White Fancy Corded Duck; several styles; 19c and 25c value..... 10c

India Linons—Sheer White India; good and firm; value 8½c..... 5c

Linen Finish suiting; double fold; very good; worth 19c; good lengths..... 10c

Figured Waistings—Figured White Waistings, in leaf and scroll patterns; worth 19c; at..... 10c

EDWARDS KNITTING MILLS HOSIERY AND UNDERWEAR

15c Vests for 5c—Children's lisle finish, jersey rib Vests—all sizes—for..... 5c

15c Vests for 7½c—Ladies' rib Vests—taped neck and arms—for..... 7½c

20c Waists for 10c—Children's knitted Waists—all sizes—for..... 10c

15c Hose for 8 1-3c—Children's fast black, heavy school Hose—sizes up to 9½—for..... 8⅓c

25c Vests for 12½c—Ladies' jersey rib Vests—lace fronts—for..... 12½c

25c Pants for 15c—Ladies' jersey rib umbrella Pants—lace bottoms—for..... 15c

25c Hose for 19c—Full regular made fast black Hose—all sizes—for..... 19c

25c Socks for 12½c—Men's fine seamless Socks—all sizes—for..... 12½c

35c Hose for 15c—Children's and Infants' sample Hose—all styles; lace and lisle—for. 15c

50c Socks for 19c—Gent's fine lisle fancy lace and embroidery Hose—choice for..... 19c

At Half Price

Penny & Gentles
BROADWAY AND WASHINGTON AVE
ALL St. LOUIS TRANSIT COS CARS TRANSFER TO PENNY & GENTLES

20c Socks for Fine full seamless Socks—black, tan and silk embroidered—all sizes—in Basement for..... 5c

Men's 75c Underwear for 35c—Fine French Balbriggan—plain and fancy weaves—in ecru, blue, pink and fancy mixtures—regular price $1.50 per suit—Sale price, per garment..... 35c

40c Underwear for 25c—Men's Balbriggan Shirts or Drawers—all sizes—double seat Drawers—for..... 25c

$1.00 Underwear for 50c—Very finest quality—Sea Island shirts or drawers for..... 50c

35c Boys' Underwear for 19c—French balbriggan shirts or drawers—all styles—for..... 19c

50c Pants for 25c—Ladies' jersey rib lace bottom Pants for..... 25c

50c Union Suits for 25c—Ladies' lisle finish lace bottoms, perfect fitting—for... 25c

25c Vests for 12½c—Ladies' jersey rib, shaped Vests—short sleeves—for..... 12½c

$1.00 Hose for 39c—Ladies' sample Hose—lace—all styles; also silk emb'd, choice. 39c

75c Underwear for 50c—Men's French Balbriggan Shirts; long or short sleeves; drawers regular and short stouts—sizes up to 54; for.... 50c

Suits, Skirts and Waists

For Friday; balance of large stock purchases, lower than ever in prices.

$10.00 Tailor-Made Suits, in new grays, also blues and browns; Eton pony styles; suits should never sell less than $10.00. Your choice of 100 for..... $4.50

$35.00 Tailor-Made Suits, in white serge, newest shades of Panama—fine all-wool materials—everything new—also fine Taffeta Suits, in plain colors, long or short sleeves—your choice of 200 for..... $17.50

$7.50 Tailor-Made Skirts for $2.95—These skirts are wonderful values, as they are being sold all over at $7.50; there are Panamas, Broadcloths, fancy mixtures and silks, assorted lengths; colors black, blue, brown and green; choice of 200 for..... $2.95

$6.50 Silk Eton Jackets for $3.95—All pure Silk Taffetas, trimmed in fancy silk fronts, all sizes..... $3.95

Gray Skirts! Gray Skirts!

Ten Thousand Shirt Waists

A Grand Purchase at Half Price

$4.95 Silk Shirt Waists for $1.95—All colors, in China or taffeta; think of it; your choice of 200 for..... $1.95

$3.00 Shirt Waists for $1.50—Finest Embroidered Waist, in long or short sleeves; open back or front; actual values $3.00—Friday..... $1.50

$5.00 Linen Shirt Waists for $2.50—Fine Handkerchief Linen, with latest Linen Embroidery; all waists that will stand washing; all sizes up to 46; for..... $2.50

50c Gingham Shirt Waists, assorted sizes—Friday..... 10c

$10.00, $8.00 and $6.00

Trimmed Hats at $3.00.

We positively guarantee that above figures are not exaggerated and will place about 200 of these Hats on sale. They are all made of elegant material, excellent styles and without a doubt the equal of any value shown in the city at $7.50.

Come early and get choice pickings of $10.00, $8.00 and $6.00 Hats at..... $3.00

P. S.—No Hats bought in this sale will be exchanged.

Corsets and Undermuslins

Special—20 dozen Gowns; good muslin, tucked yoke, cambric ruffle on neck and sleeves; while they last... 35c

Corset Covers—Nainsook French Covers, rows of lace insertions and baby ribbon back and front trimmed alike; 99c value for..... 49c

Children's Drawers—Muslin, tucked and hemstitched; made perfect fitting; some slightly soiled; all sizes; in basement at 15c and.. 10c

Ladies' Skirts—Choice of many styles, lace, embroidery and hemstitched trimmed; slightly mussed; worth up to $1.25 each..... 55c

Special Corset, C. B. make, fine batiste, embroidery trimmed top, long and short hip, at... 50c

P. N. Corsets, long hip, with double elastics attached; batiste; well worth $1.25; value at..... 75c

W. B. and Thompson Glove-fitting Corsets, high and medium bust, made of fine batiste, elastics attached; special value..... $1.00

La Grecque Belt Corsets, for full and stout figures, double aluminoid boning, fitted and perfect satisfaction guaranteed..... $3.00

85c Blue and Black Mohairs

AT 9:30 FRIDAY FOR ONE-HALF HOUR.

Pure, rich Mohair Sicilians, the most popular and serviceable fabric in demand this season for skirts to wear with the popular white waist; three good colors; navy blue, fast black and royal blue; 52 inches wide; Friday morning at 9:30..... 47c

Yard-Wide Black All-Silk Taffeta

AT 10 A. M. FOR ONE-HALF HOUR.

$1.00 Yard-Wide Black All-Silk Taffeta—Exceptional finish, perfect black, all-silk and of extreme width; a remarkable value in good black silk—special, per yd.. 69c

$3.00 Lace Curtains for $1.48

On Friday we will put on sale about 400 pairs of Lace Curtains, in Cable Net, Brussels, Renaissance and Antique; 3½ yards long and up to 60 inches wide; 1 to 5 pairs of a kind; worth $3.00; your choice Friday, a pair..... $1.48

Boys' $4.00 Wool Suits, $1.50

AT 9:30 A. M. FOR ONE-HALF HOUR.

A lot of about 100 Suits, including the best of the season's styles and patterns; these are odd suits; only one or two of a kind; so we'll sell these $4.00 Suits, ages 3 to 16 years, in Norfolk and double-breasted and outing styles; to close in ½ hour..... $1.50

Works on His Farm at 84

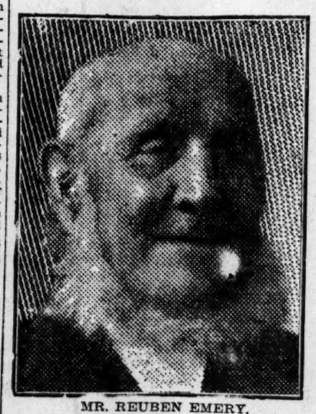

MR. REUBEN EMERY.

Mr. and Mrs. Reuben Emery of Caro, Mich., aged 84 and 80 years, respectively, unite in praising Duffy's Malt Whiskey, to which they both give credit for their remarkable healthfulness and vigor.

It makes the old young, and the young strong.

MRS. SARAH EMERY.

Mr. Emery, who is nearly eighty-five years old, is as active as a boy, and takes pleasure in performing the most difficult and fatiguing work on his farm at Caro, Mich. Mrs. Emery, who is seventy-nine years of age, finds Duffy's invaluable as a tonic-stimulant and strength-builder and cheerfully testifies to the great benefit she has derived from its regular and judicious use. This comely old couple have raised a family of thirteen children, all of them healthy and sturdy.

The following letter from Mr. Emery is expressive of his deep appreciation:

"I am now nearly eighty-five years old, having been born in Staffordshire, England, August, 1821. I have been a very moderate drinker of intoxicants for the past sixty-four years, and have taken scarcely any medicine but Duffy's Pure Malt Whiskey in all that time. I have had a doctor only twice in my life, and have always been able to, and even at present, do all work necessary on my farm at Caro, Tuscola Co., Mich.

"My wife, Mrs. Sarah Emery, has also been benefited by the use of Duffy's Pure Malt Whiskey. She is now seventy-nine years old.

"Some years ago when Mrs. Emery was run down, our family doctor, Clark of Caro, Mich., recommended Duffy's and, after taking it for a short time, she was restored to perfect health.

"We both highly recommend the use of Duffy's Pure Malt Whiskey for everyone, young and old, on account of its wonderful rejuvenating and strength-building qualities and will cheerfully answer all letters of inquiry. We are at present staying with our daughter, Mrs. Kresin, but will return to our own farm at Caro, Mich., in the spring.—REUBEN EMERY, 730 Chestnut street, Port Huron, Mich., Jan. 7, 1906."

Duffy's Pure Malt Whiskey

If you wish to keep strong and vigorous and have on your cheeks the glow of perfect health, take Duffy's Pure Malt Whiskey regularly, according to directions, and take no other medicine. It is dangerous to fill your system with drugs; they poison the body and depress the heart (quinine depresses the heart), while Duffy's Pure Malt Whiskey tones and strengthens the heart action and purifies the entire system. It is the only whiskey that is recognized as a medicine, and contains no fusel oil. This is a guarantee. Duffy's Pure Malt Whiskey has stood severe tests for fifty years and has always been found absolutely pure and to contain great medicinal properties.

CAUTION—When you ask your druggist or grocer for Duffy's Pure Malt Whiskey be sure you get the genuine. It's the only absolutely pure medicinal whiskey, and is sold only in sealed bottles—never in bulk. Look for the trade-mark, the "Old Chemist," on the label, and make sure the seal over the cork is unbroken. Price, $1.00. Medical booklet and doctor's advice free. Duffy Malt Whiskey Co., Rochester, N. Y.

Pack Everything in Manahan's all sizes Tarine MOTH BAGS
Tarine Moth Sheets, Rug Wrappers

AMUSEMENTS.

Grand River Excursion
SUNDAY, MAY 13
Steamer City of Providence
To Alton and Illinois River
Boat leaves foot of Olive street at 9:30 a. m. Returns at 6:30 p. m.
ROUND TRIP 50c. CHILDREN 25c.
Evening Excursions leave 7:30 p. m. Return 11 p. m.
Bell Main 1254; Kinloch A 198.
Office, 318 Olive Street.

EXCURSIONS.

GRIFFIN EXCURSION
IRON MOUNTAIN ROUTE
ARCADIA, MO.
SUNDAY, MAY 13.
$1.25 ROUND TRIP
Stopping at Iron Mountain, Middlebrook, Pilot Knob and Ironton in both directions. Train leaves Union Station 8:00 a. m. Returning arrives St. Louis 10:00 p. m. Tickets Sixth and Olive streets, and excursion agents, Union Station and Tower Grove Station.

HOTELS AND SUMMER RESORTS.

THE MORAINE
HIGHLAND PARK, ILL.
On high bluffs overlooking Lake Michigan, 27 miles from Chicago.
1906 Season Opens Sat. May 26
Garage and Repair Shop for accommodation of Automobilists.
Phone, Highland Park, 23
Booklet Mailed on Application.

HIGBON & LONGAN, Missouri Trust Bldg
PATENTS OBTAINED. A St. Louis firm having 16 years' experience in PATENT PRACTICE.

AMUSEMENTS.

DELMAR GARDEN
OPENS SATURDAY
25—ATTRACTIONS—25
ADMISSION FREE
To Garden and Concert, by D. D. BAFUNNO'S BAND.

GRAND—MATS. WED. AND SAT. 25c and 50c
Night Prices, 25c, 35c, 50c, 75c and $1.00.
Mme. Mantelli English Grand Opera Co.
Tonight—IL TROVATORE and LA FAVORITA
Next—Ernest Hogan in Rufus Rastus.

THE COOL IMPERIAL Temptation Prices: 15-25-35-50c
25c Mat. Today | OSCAR DANE in Dr. Jekyll and Mr. Hyde
Sunday—Billy Kersand's Minstrels.

GAYETY 14th and Locust Sts.
TWO SHOWS DAILY.
ROSE SYDELL'S LONDON BELLES
Next—BON TONS.

FOREST PARK HIGHLANDS
"THE PARK BEAUTIFUL."
ROOF GARDEN ROLLER RINK BEST EVER.
ENORMOUS SUCCESS OF KRYL AND HIS BAND
12 Soloists, including the Wonderful Soprano
MME. ROMANO
Great Vaudeville in theater at 10c, 20c, 30c.
ADMISSION TO GROUNDS, 10c.

WEST END HEIGHTS Opens Sat. Mat., May 12.
Ethel Fuller and Company in
SAPHO.
Matinee every day at 2:30 except Monday; every evening at 8:15. Prices 10c, 25c, 50c. Reserved seats at Bollman Bros.
Next Week—The Girl I Left Behind Me.

BASEBALL TODAY Starts at 3:30
National League Park.
CHICAGO vs. ST. LOUIS

AMUSEMENTS.

OLYMPIC—TONIGHT
Henrietta CROSMAN
In the Merry, Modern Comedy,
MARY, MARY, QUITE CONTRARY.
Last Matinee Saturday.
Next Sunday—Seats Today 9 a. m.
Australia's Representative Actress,
NELLIE STEWART
In the Charming Comedy Drama,
SWEET NELL OF OLD DRURY.

CENTURY—TONIGHT
Prices, 25c to $1.50.
The Famously Successful Song Play,
COMING THRO' THE RYE
Big Company Includes
STELLA MAYHEW
Frank Laler and 75 others.

GARRICK—Tonight at 8:00.
David Belasco presents MRS. LESLIE.
LAST 4 SHOWS CARTER in ZAZA MAT. SAT.
Prices, $2.00, $1.50, $1.00, 75c and 50c.
BEGINNING SUNDAY NIGHT, MAY 13.
LOUIS MANN and CLARA LIPMAN in JULIE BONBON.
Seats Ready

COLUMBIA
CONTINUOUS VAUDEVILLE,
1:30 to 10:30, Daily.
Chas. E. Evans & Co., Happo Sisters, Mary Dupont & Co., Sadi Alfarabi, The Lipplacotts, Marion Hyde, World & Kingston, Wynne Winslow, Barry & Wolford, The La Moines, The Kinodrome.
15c—30c—50c. Orchestra Chairs Reserved, 75c.

STANDARD
The Home of Burly—Two Performances Daily.
REILLY & WOODS BIG SHOW
EXTRA—Frank Gotch, World's Greatest Wrestler, will meet all comers, Tues., Friday, Sat. Matinee and Evening.

HAVLIN'S The Theater Where You SEE the Best Shows for Little Money. 15c to 50c.
15c Matinees Tuesday, Thursday, Saturday.
Matinee TODAY 25c
A CROWN OF THORNS
Next—Scotty, "King of the Desert Mines."

RED HOT TAMALE HOWLER FINED

Court Stays Punishment With Warning to Observe New Order.

SAID HE HAD TO SHOUT

Otherwise, He Contended, Customers Would Not Know He Even Existed.

Shortly before 1 a. m. Thursday, soon after the hour when, the poet tells us, "churchyards yawn and graves give up their dead," Tony Wieaneski of 711 South Broadway trudged blithely along in the neighborhood of Twelfth street and Franklin avenue, carrying a smoking can and shouting at the top of his voice:

"Hot tamales! R--r-red hot!"

Policeman McDermott heard the resounding cries and, remembering that there was a new police order forbidding hot tamale men thus to announce their wares after 9 p. m., he immediately arrested the vociferous peddler. Wiesneski was up a few hours later in the Dayton street police court before Judge O'Hallaron, who is serving in the place of Judge Pollard.

"You were shouting 'Hot tamales!' at 1 o'clock this morning?" asked the Court.

"I was, Your Honor."

"Didn't you know there was an order prohibiting such action?"

"Yes, Your Honor."

"Then why did you disobey that order?"

"Because, Your Honor, if I didn't holler, nobody would know I was in the neighborhood, and I wouldn't sell a solitary hot tamale. I've got to holler or starve."

In spite of this defense, however, Wiesneski was fined $5, the fine being stayed on payment of $3 and costs. His is the first case under Chief Gillaspy's new 9 o'clock anti-hot-tamale curfew rule.

STEALS HIS WIFE FROM HER LOVER

Now Alleged Home Destroyer Wants Husband Arrested for Kidnaping.

Special to the Post-Dispatch.

CHICAGO, May 10.—Kidnaping his own wife from the man who, it is alleged, destroyed his home and eloped from London to Chicago with the woman, is the charge E. T. Schlizzi makes against Charles R. Mitchell, a millionaire clothing manufacturer of the English capital.

Schlizzi, who was a prominent society man of London, and the possessor of a fortune, fell in love with Mitchell's wife, whom he met frequently in England, and two months ago they fled together to Chicago.

Mitchell immediately put the case in the hands of private detectives, and when informed that the pair had been located in New York he sailed on the first steamer. There the trace was lost. Last week he found the trail again in Cleveland, and in that city learned that his wife and her companion had left for Chicago.

Schlizzi and the woman were located at 898 Bowen avenue, and Mitchell laid plans for abducting his wife. Last night he had a carriage waiting, and as Schlizzi left the house Mitchell drove to the gate and called for the woman. When she responded he carried her bodily to the rig and gave the word to the driver, who immediately dashed off at top speed.

When Schlizzi returned he was told of the abduction, but efforts to find trace of Mitchell and his wife are fruitless. He then notified the police of the Hyde Park Station and asked that Mitchell be arrested for kidnaping.

Ideal Business and Pleasure Trip.

Round trip summer tourist tickets from St. Louis to world-famed seashore resorts of Atlantic Coast, Long Island, and summer havens of New England, including Philadelphia or New York stopovers, will be sold over Pennsylvania lines daily from June 1 to Sept. 30, good returning until Oct. 31. Complete information freely given upon request addressed to J. M. Chesbrough, General Passenger Agent, St. Louis.

HONOR FOR DR. MILLS.

St. Louis Minister for Head of Missionary Society.

Rev. Dr. Charles S. Mills, pastor of Pilgrim Congregational Church, is likely to be elected president of the Congregational Home Missionary Society, according to reports which have reached St. Louis from Oak Park, Ill., where the society is now in session.

The society is one of the largest missionary organizations in the United States, and supports wholly or in part hundreds of small churches, chiefly in the West, and many academies and seminaries.

Dr. Mills has been chairman of the Reorganization Committee appointed at the last meeting of the society, and it is anticipated that his election to the presidency will follow the acceptance of the committee's report. He is now in Oak Park, which is a Chicago suburb, attending the meeting. A dispatch from Chicago says that the reorganization plan was adopted by the votes of Western delegates over the opposition of those from the East.

Since coming to St. Louis from Cleveland one year ago, Dr. Mills has greatly built up Pilgrim Church, and has led in the raising of money for the new $120,000 edifice which is soon to be built at Union boulevard and Kensington avenue

To Michigan June 6.

Advance sleepers via Illinois Central. Leave St. Louis 11:45 a. m. Regular daily service begins June 24.

Thought Horse Ran Away.

George Granson, chauffeur for George M. Wright, who drove past deputies attempting to arrest him for exceeding the speed limit in St. Louis County, and who was later arrested on a warrant charging that offense, declares he thought Deputy Sheriffs Moss and Baker were trying to stop a runaway horse when they presented themselves in the road for the purpose of stopping him. He says he was not exceeding the speed limit.

DO YOU KNOW

All the merchants advertise "Ready-to-Wear" bargains in the POST-DISPATCH every FRIDAY.

LUMBERMEN ADJOURN.

National Convention Elects Two St. Louisans.

The convention of the National Lumber and Manufacturers' Association adjourned Wednesday after electing the following officers:

President, William Irvine, Chicago; vice-president, R. A. Long, Kansas City; secretary, George K. Smith, St. Louis; treasurer, J. A. Freeman, St. Louis.

The convention will meet next year in Norfolk, Va. Resolutions were passed to increase the fund for installing a chair of forestry at Yale from $55,000 to $150,000. A resolution was also adopted protesting against the raising of minimum car weights.

Victor H. Beckman, secretary of the Pacific Coast Lumber and Manufacturers' Association, said that the State of Washington could supply all the lumber needed for rebuilding San Francisco. He said 1,000,000,000 feet would be needed and that 250,000,000 had already been shipped to San Francisco.

Synod Begins Session.

The Missouri district of the German Evangelical Synod began its annual meeting Thursday at St. Peter's Church, Fourteenth and Carr streets. Rev. Dr. Paul Allrich of St. Charles is presiding.

CUPID AT THE POLLS.

Election Judge's Wedding Set for Balloting Day.

When voters of the Tenth Precinct of the Eleventh Ward go to the polls June 12 and ask if they are permitted to vote there on the bond issue, Joseph L. Hornsby, Judge of Election, will probably reply, solemnly and reverently, "I do." Further questions of voters will probably bring out other seemingly irrelevant answers, all of which will be found to belong to the marriage ceremony.

Mr. Hornsby is cited by a seemingly irrevocable decree to be judge of election in the precinct on the same day when he is to be married to Miss Louise M. Shaw.

He will appeal to the Board of Election Commissioners to let him off, but it is the established practice of the board to excuse no one from service except when actually incapacitated by sickness.

Mr. Hornsby is former President of the City Council.

Fast Service to Michigan

Via Illinois Central R. R. daily, beginning June 24. Leave St. Louis 11:45 a. m., arrive Petoskey 6:25 a. m., Bay View at 6:28 a. m., We-que-ton-sing 7:22 a. m., Harbor Springs 7:25 a. m.

MRS. PIPER PROSTRATED.

Well-Known St. Louis Singer Lost Oldest Son.

Mrs. Ruby Shotwell Piper, a former St. Louis society girl, who two months ago appeared as soloist at the Amphion Club concert at the Odeon, is seriously ill at the Waldorf-Astoria in New York, following the death of one of her sons and the serious illness of another. Mrs. Selwyn C. Edgar of 4839 Lindell boulevard, a sister of Mrs. Piper, is in New York with her.

After the Amphion concert here Mrs. Piper hurried to New York to start on a Southern tour with the New York Symphony Orchestra, but was forced to cancel her engagements because of the illness of her 7-year-old son George with scarlet fever. When he became convalescent his older brother James, aged 9, contracted diphtheria and died.

Both of the boys lived last winter at Mrs. Edgar's home while their mother was on a professional tour.

Benefit for Deaf Home.

James H. Cloud, principal of the Gallaudet Public School for the Deaf, will give a reading from "Julius Caesar" at 1210 Locust street Friday at 8 p. m. for the benefit of the proposed Missouri Home for the Deaf. The reading will be in the sign language.

ALLEN'S FOOT-EASE This signature Allen S. Olmsted on every box. For FREE Trial Package, Address, Allen S. Olmsted, Le Roy, N. Y.
A Certain Cure for Tired, Hot, Aching Feet.
DO NOT ACCEPT A SUBSTITUTE.

Corsets Never So Cheap . . 17c

Think of it! 17c for a good Corset; 50c values; many worth $1; all sizes; all colors; all styles; tomorrow only; sale starts at 9 sharp; not one moment sooner

17c 17c

Wall Paper

Special for Tomorrow

30-inch wide Ingrain, only..11c
75c Tapestries, only 30c
New Two-tone Effects, in all the new shades; 75c value...30c
Fine Parlor Papers, worth 25c; only 10c
Beautiful Glimmer Papers for halls and dining rooms, worth 10c, only 5c
Good White Blanks, only....1c

Schaper Bros

Broadway and Franklin Av.
The Store of Bargains

35c Buster Brown Aprons, 19c

FROM 8 TO 10.

Made of best quality Gingham, finished with braid; on sale from 8 to 10..... 19c

39c Kimonas, 19c

FROM 9 TO 10.

Women's Lawn Kimonas, black and white and fancy colors; 39c values; from 9 to 10..... 19c

50c Knee Pants, Friday only for 29c

Boys' heavy all-wool Cassimere Knee Pants, dark and medium, serviceable patterns, strongly made, tape seam, riveted buttons and hip pockets, all sizes, from 4 to 16 years, regular 50c quality; Friday, only two pairs to each customer, special, choice for..... 29c

Clothing Department, Second Floor.

Greatest Millinery Bargains

Of the Season Friday and Saturday

The stock was purchased by us at one-third of the original cost to make. See our show window.

Fine Trimmed Hats, made of the finest Milan Chips and Braids; not a hat in the lot worth less than $6.00, and some up to $8.00; we will sell them at $2.98 and..... $3.95

Another lot of Children's Trimmed Hats; $1.48, $1.95 and..... $2.48

Over 1000 Ready-to-Wear Hats, mostly hand-made goods; at..... 95c

Children's School Hats at..... 48c

Main Floor.

Two Splendid Values in Walking Skirts

$4.00 Women's Walking Skirts, $1.49

We close out the entire stock of Skirts from B. Lieberman, Skirt manufacturer, at a sacrifice price, and for Friday we will give you one of the greatest bargains ever offered, made of fine all-wool cloth, in blue, brown and black; would be an excellent value at $4.00; sale price, Friday:

$1.49

$3.00 Misses' Skirts, $1.98

Misses' Skirts, in the new Shepherd check, made with stitched strap and pleats; nobby, up-to-date Skirts; just the thing for Summer wear; your choice Friday for

$1.98

$2 Beautiful Waists for 98c

Our Waist Section, the largest by far and best stocked in the city, presents another banner offering for Friday; 150 dozen excellently made Waists of good lawn, lace and embroidery trimmed, also various other styles (like cut); for..... 98c

$5 Jap Silk Waists, $2.98

We have a lot of Jap Silk Waists in all sizes and good heavy silk; lace and inserting trimmed; long and short sleeves; will close them out Friday for..... $2.98

Girls' Dresses, 50c

Another lot of those very splendid Girls' School Dresses, made with straps over shoulders, and white guimps; others in pink and blue percales and ginghams; on sale special for Friday..... 50c

Sensational Friday Bargains!

Main Floor—Aisles 1, 2, 3

25c French Lawn, 10c

10 O'Clock Special.

6000 yards white French Lawn — 40 inches wide—regular 25c value—for one hour only, per yard..... 10c

$1.75 Napkins 98c Dozen

150 dozen all-linen, ready hemmed, large size Dinner Napkins—$1.75 value—per dozen, only..... 98c

15c Butcher Linen, 5c

One case white Butcher Linen—34 inches wide—15c value—special, yard..... 5c

25c All-Linen Towels, 12½c

50 dozen all-linen damask, knotted fringed Towels—colored borders—25c value—choice, each..... 12½c

Embroidered Robes, $4.85

125 handsomely embroidered white Robes—skirt, waist and trimmings—regular $8.50 styles—Friday, each..... $4.85

10c Wash Goods for 5c

Organdies—new goods—splendid colorings—regular 10c quality—at, per yard..... 5c

15c Wash Goods for 7½c

Batistes and fine Lawns—rosebuds, bulbs, etc.—white grounds, with colored figure—the quality we have sold all season at 15c—Friday, only..... 7½c

15c Wash Goods for 9c

Chambrays—linen finish—all colors—regular 15c quality—Friday only, yard..... 9c

65c Dress Goods for 43c

Panama Suitings — light weight—just what you want for separate skirts—in the new shades of gray—65c quality—on sale Friday, yd.. 43c

25c Sateens, 9c

Sateen Remnants—all colors—black and white—lengths 2 to 6 yards—the 25c quality—to close out Friday, yard, only..... 9c

Shoe Specials

100 pairs of Misses' and Boys' Shoes and Oxfords—sample goods—come in tan, red, patent leather, vici and gun metal——these are all $1.50 and $2 values—Friday, special.... 98c

200 pairs of Ladies' Oxfords—vici kid, patent tip, blucher and straight cut—the regular $1.50 and $2 kind—Friday, special..... 98c

500 pairs of Children's vici kid Shoes—patent tip; red and white stitching—very pretty and worth 75c—sizes 2 to 5½—Friday, special..... 49c

5c Children's Handkerchiefs, 1c

500 dozen Children's white hemstitched Handkerchiefs—only 12 to a customer—on sale Friday at only..... 1c

98c Corset Embroideries, 19c

Remnants of our Corset Embroideries—all kinds—lengths 1 to 2 yards—have been selling up to 98c yd.—long as they last, each remnant... 19c

Closed Out 500 Dozen High-Grade Shirts

From Eastern Manufacturers at Less Than One-Half Regular Prices

As a Friday special, we will place on sale about 500 dozen the finest Men's Dress Shirts from Eastern manufacturers, consisting of high-grade percales, Madras, chambrays, dimities and pongee, in negligee; collar attached; cuffs separate or attached; for one day only (Friday), 3 for $1.00, or each..... 35c

50c Gloves, 25c

A good assortment of Silk and Silk Lisle Gloves, all shades and sizes; special for Friday..... 25c

35c Men's Fancy Hose, 17½c

Consisting of Laces, ribbed, and other fancy spring shades, in lisle, mercerized and cotton; neat patterns for lowcut shoes; regularly sold at 3 pair for $1.00—Friday..... 17½c

Long Silk Lisle Gloves, $1.25

We will place on sale Friday a complete line of Silk and Suede Lisle Gloves; black, white and chamois; per pair..... $1.25

Hosiery Bargains

12½c Ladies' and Children's Hose, 6c—Ladies' black and tan and children's in black ribbed; all sizes in this sale, and sold elsewhere at 12½c; our price Friday, per pair..... 6c

Aisle 7—Main Floor.

Sleeveless Vest Special

10c Ladies' and Children's Vests, 5c—Ladies' and Misses' Sleeveless Vests; all sizes; never sold regularly for less than 10c; on our bargain table Friday at..... 5c

Aisle 7—Main Floor.

$1.25 Umbrellas, 69c

Ladies' and Men's 26 and 28 inch Umbrellas—Made of the best quality of English gloria; all paragon frames; novelty handles, in silver-mounted horn and boxwood; special Friday..... 69c

35c Battenbergs, 15c

Battenberg Pieces, pure linen centers, size 12x12; all extra good patterns; special Friday, only. 15c

Wash Belt Bargain

For a starter on Wash Belts we will on Friday sell 5 gross Embroidered Wash Belts, with gilt and nickel buckles; new, fresh goods; for only..... 8c

3 O'Clock Special

We will sell a large Handbag, with coin purse and card case and strap purses; regular price $1.25; at 3 o'clock only..... 69c

Thread Special

We bought a job lot of 1000 dozen 200-yard Spool Cotton; all colors; no black and white; worth 5c a spool; Friday special, per dozen..... 10c

(Only 2 dozen to a customer.)

Boys' Cap Special

25c Boys' Caps, 10c.

Boys' Yacht and Golf Caps, in a great variety of patterns; odds and ends of 25c values, all go Friday at— 10c

Aisle 7, Main Floor.

$12 Brussels Rugs, $5

Regular Room Size

Red Green Tan

Of course, we have better Rugs than these, that range in value up to $40.00, so we don't think you will make any mistake by looking at our stock. As a special inducement we offer you this Brussels Rug, regular room size, in colors of red, green and tan; regular $12.00 value, for Friday only

$5 $5

Household Needs *Underpriced for Friday's Selling*

$6.00 brass-trimmed Bed; all sizes..... $2.98

$20.00 Davenport and pad..... $10.98

$8.00 Refrigerator; family size..... $4.98

$2 Folding Go-Carts... $1.48

49c Bed Pillows; all clean feathers..... 10c

Galvanized Wash Tubs; largest size 50c regular..... 29c

14-qt. Galvanized 25c Buckets..... 10c

Large Japanned 75c Bread Boxes.. 49c

Sprinkling Cans; 25c 6-qt. size..... 12c

98c Potts' Irons; 3 irons, handle and stand..... 79c

No. 8 Steel Kettles; 25c regular. 12½c

35c Enamel Kettles; 8-qt. size.. 19c

Berlin Kettles; regular 40c..... 17½c

75c gray Coffee Boiler; 10-qt size.. 29c

25c Enameled Covered Buckets; 4-quart size..... 10c

50c Japanned Foot Tubs..... 25c

8-qt. Covered Berlin Kettles 29c

$10.00 Lawn Swing; 4 passengers..... $4.98

49c Window Screen; adjustable..... 23c

39c Adjustable Screen; extends to 33 in.. 15c

28-in. Sliding Screen hung in your window..... 49c

Screen Cloth, 24 to 34 inches wide; yard..... 8c

$1 Lawn Chair; canvas seat.... 59c

$1.48 Lawn Benches, red or green..... 79c

$1 Curtain Stretcher; Never-Sag..... 49c

$1 Screen Doors; regular size..... 69c

40c Garden Hoe, malleable iron.. 14c

25c Garden Rake, 10 tooth.. 10c

5c Laundry Soap, wrapped... 1c

25c Folding Hat Rack; 10 spindles..... 12c

5c Mop Stick, 4-ft. handle..... 10c

25c Cuspidors, neatly decorated colors..... 5c

$1 Slop Jars, with lid and bale..... 49c

8 rolls of good Toilet Paper, with holder..... 25c

$1.50 Single-Light Gas Fixtures, complete, with globe..... 69c

$3.00 Imitation Cut Glass Punch Set, complete with glasses.. 98c

5c Family Tumblers, fancy or plain; special, each..... 1c

$1.00 White Linen Shades 25c

15c Drapery Silkoline, a yard..... 3c

$2 Lace Curtains, 3½ yards long; a pair..... 59c

65c Scotch Linoleum, 30c

Extra Heavy Quality

Every Yard Perfect

We have just bought from one of the largest jobbers in the East a carload of Linoleums; they are all extra heavy weight, and far better values than you will find elsewhere. Bring the measure of your room, as they are certain lengths, but all you want of a pattern; actual 65c valnes; Friday, a yard, 30c.

30c 30c

10c Cambrics, 5c

10c Bleached Muslins and Cambrics, 36 inches wide; remnant day price..... 5c

Our Busy Basement Offers Greater Values Than Ever Friday

11:30 TO 12:30 SPECIAL.

39c Ladies' Nainsook Corset Covers, 19c

10 dozen ladies' Nainsook Corset Covers, made of fine quality nainsook; embroidery trimmed yoke; hemstitched ruffle in armholes; regular 39c quality; for one hour, in basement, at..... 19c

Great Sale of Sheets and Pillow Cases

Friday in our Bargain Basement, Sheets of Superior quality Cotton, hand torn and ironed; Pepperell branded; will be divided in four lots, as follows:

LOT 1.—50c Sheets, bleached and unbleached—size 72x90—on sale at..... 27½c

LOT 2.—60c Sheets, bleached—with wide hem—3 for $1.00—or each.. 33⅓c

LOT 3.—75c Sheets, Pepperell branded—seamless; large size—at only..... 49c

LOT 4.—$1.00 Sheets, Pepperell; hemstitched—seamless—size 81x90; at..... 59c

12½c Pillow Cases, 8⅓c

12½c Bleached Pillow Cases—Size 40½ x 36—on sale, 6 for 50c—or each..... 8⅓c

12½c Percales, 5½c

12½c dark and light Percales, suitable for wrappers and shirts, always sold for 12½c—special Friday..... 5½c

29c Ladies' Cambric Drawers, 19c

20 dozen Ladies' Cambric Drawers, made of fine quality cambric; wide hemstitched ruffle; open or closed; all sizes in basement, for..... 19c

10c Curtain Scrim, 2½c

1000 yards of Cream Curtain Scrim, 36 inches wide; on sale Friday, in basement, at, per yard..... 2½c

75c Rugs, 25c

36x40 inch All-Wool 3-Ply Ingrain Rugs, with stayed edges, fine for door rugs; each..... 25c

7½c Lawns, 3½c

1500 yards of good quality—in all colors and patterns. Lawns for 3½c. Don't miss this sale. It is way under cost—Friday, in our Bargain basement, per yard..... 3½c

10c, 15c Black Lawns, 5c

2000 yards of fine quality Black Lawn; worth up to 10c and 15c yard; Friday, in basement, per yard..... 5c

3 O'CLOCK SPECIAL.

75c Table Cloths, 39c

Turkey Red Table Cloths—border all round—75c value—in Basement..... 39c

Men's Pongee Shirt, 3 For $1.00

50 dozen Men's Pongee Shirts, collar attached, a nice, clean lot, in all sizes—3 for..... $1.00

49c Men's Underwear, 25c

75 dozen Men's Underwear; will be sold in Basement Friday as long as they last for..... 25c

39c Boys' Shirts, 21c

We will place on sale 25 dozen Boys' Shirts, with or without collars, made of madras; neat, desirable patterns; regular 39c value; for..... 21c

Great Unloading Shoe Sale

In our Basement Shoe Dept. of Ladies' and Misses' fine Oxfords, Strap Sandals, Dancing Slippers and Old Ladies' Comfort Shoes; 5000 pairs, bought of an Eastern manufacturer, will be divided into four lots, as follows:

LOT 1.—Hand-turned Strap Sandals; $1.25 value at..... 39c

LOT 2.—Hand-turned Oxfords and Old Ladies' Comfort Shoes—$1.75 values at..... 59c

LOT 3.—Ladies' Low Quarter Shoes; patent leather tip—$2.00 value at..... 75c

LOT 4.—Ladies' Hand-turned Oxfords in tans and patent leather—$2.50 value..... 98c

15c Men's Hose, 7c

Big Reduction Sale in Men's fast black and fancy Hose—worth 15c—for..... 7c

50c Ladies' Madras Shirt Waists, 15c

25 dozen Ladies' Madras Waists, in good prevailing patterns; good selection; excellent values in basement for..... 15c

1111 1113 OLIVE ST.

PHOENIX FURNITURE CO.

1111 1113 OLIVE ST.

Kitchen Furnished Complete ..... $18.50 | Bedroom Furnished Complete $31.50
Dining-Room Furnished Complete, $22.50 | Parlor Furnished Complete $25.50

ANY ONE OF THE ABOVE ROOMS FURNISHED COMPLETE AT PRICE ABOVE STATED, $2.00 CASH; BALANCE 50 CENTS PER WEEK.

FOUR ROOMS FURNISHED COMPLETE, $98.00

$8 CASH, BALANCE $1.50 PER WEEK.

PARLOR
Furnished Complete, As Enumerated Below, for
$25.50
$2.00 CASH, Balance 50c Per Week.
1 Parlor Rug.
1 Parlor Sofa.
1 Parlor Rocker.
1 Parlor Chair.
1 Parlor Table.
1 Parlor Lamp.
1 Pair of Lace Curtains.
3 Pictures.

BEDROOM
Furnished Complete, As Enumerated Below, for
$31.50
$2.00 CASH, Balance 50c Per Week.
1 Iron Bed.
1 Spring.
1 Mattress.
1 Dresser.
1 Washstand.
1 Center Table.
2 Rockers.
1 Rug.
3 Pictures.

Dining Room
Furnished Complete, As Enumerated Below, for
$22.50
$2.00 CASH, Balance 50c Per Week.
1 Sideboard.
1 Dining Table.
4 Dining Chairs.
1 Rug.
2 Pictures.

KITCHEN
Furnished Complete, As Enumerated Below, for
$18.50
$2.00 CASH, Balance 50c Per Week.
1 Stove.
1 Cupboard.
3 Kitchen Chairs.
1 Kitchen Table.
1 Room Oilcloth.

YOU SAVE ONE-HALF BY PURCHASING ONE OF THESE 1, 2, 3 OR 4 ROOM OUTFITS DURING THIS MONTH.

BEAUTIFUL ROOM RUGS
Made in a wide variety of exquisite patterns and pleasing color effects. They are 9x12, made by the best makers in the country, of fine serviceable material. Price is only..... **$9.75**
$1.50 CASH; 50c WEEKLY.

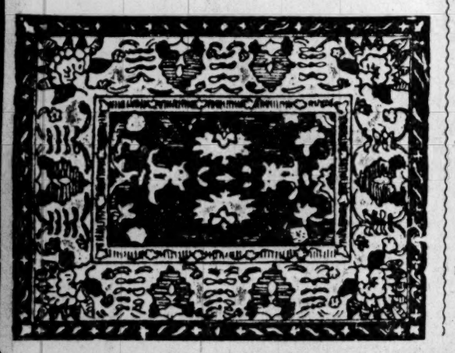

FREE PREMIUMS
This splendid Kitchen Cabinet is one of the fine presents which we are giving away with purchases amounting to $10 or over.

OTHER PRESENTS
Sideboards,
Dressing Tables,
Extension Tables,
Parlor Suites,
Wardrobes,
Ladies' Writing Desks,
Davenports,
Music Cabinets,
Center Tables,
Costumers,
Rockers,
Rugs,
Portieres,
Lace Curtains,
Ornaments,
Framed Pictures,
Dinner Sets,
Clocks,
Carpet Sweepers,
Etc., Etc.

KAISER SLAPS AT ITALY AND HITS AUSTRIA

Impulsive German Ruler's Congratulatory Telegram Offends Instead of Pleases.

THE ALGECIRAS RESULT

Calls Country "Second," Which of Course Means Rank Below Germany.

NOT IN GOOD FAITH

William's Diplomatic Machinery Is Now Opposing Country He Felicitates.

Special Cable to the Post-Dispatch and New York World.

VIENNA, May 9.—"You have proved yourself a brilliant second on the dueling ground, and you may be certain of a similar service from me in a like case."

In this sensational manner the Emperor William has expressed his readiness to stand by Austria in return for the loyalty of that country to Germany's claims at the Morocco Conference.

The words occur in one of those telegrams by which the Kaiser periodically gives a start to the world, and which he has in the present instance addressed to Count Goluchowski, the Austro-Hungarian Minister for Foreign Affairs. The full text is as follows:

"At the moment when, with the consent of your most gracious master, I am sending the Grand Cross of the Order of the Red Eagle to Count Welsersheimb in thanks for his successful efforts at Algeciras, I am impelled to express to you from my heart my sincere thanks for your unshaken support of my representatives—a fine act of the true ally.

"You have proved yourself a brilliant second on the duelling ground, and you may be certain of a similar service from me in a like case.

"WILLIAM, IMP. REX."

Slap at Italy.

The latest exhibition of royal impulsiveness has placed Austria in an unpleasant position. Moreover, it is felt that the telegram is intended not so much as a compliment to Austria as a shot directed at Italy. Though an ally of Germany and Austria, Italy had the resolution to take independent action at the conference, in opposition to Germany's aims.

Some of the Austrian newspapers have speculated on the effects of the findings of the conference in their relation to the Near Eastern question. If the geographical claims of France and Spain secure to those countries special political rights in Morocco, it is argued that the same rule might be applied to Macedonia. In such a similar case, it is asked, would Germany stand by Austria?

Cynics who take the view that the telegram is only another instance of the Kaiser's irrepressible love of sensationalism, point out that Germany is at the moment of its appearance using every weapon in her diplomatic armory to prevent Austria from sharing the orders for artillery required by the Servian Government.

Not Dignified to Austria.

It is suggested that at best the Kaiser's eulogy does not place Austria in a dignified position in the eyes of Europe, as, according to the telegram, she only figured as a "second" of whom Germany was pleased to make a gratifying use.

What the Kaiser really wished to do was to read a lesson to Italy for deserting the Triple Alliance at the conference. On this point an article in the Neue Freie Presse—a journal which, though published in Vienna, is a German newspaper—throws a curious light.

Germany, says the Freie Presse, has no cause to thank Italy as she has thanked Austria for services rendered at Algeciras. It then proceeds to point out that neither the Kaiser nor the city of Berlin has sent a message of sympathy for the sufferers from the eruption of Vesuvius!

Such an attitude on the part of the Emperor of a civilized State would appear incredible if it were not for the color given to it by His Majesty's telegram and by the suggestion itself, which is made by a newspaper inspired by the German Foreign Office.

SHOT AT PROWLER.

Boarding House Keeper Found Man in Hall.

The police are investigating the firing of four pistol shots by A. G. Lindsay of 2652 Washington avenue at a man who jumped through an open window on the first floor of Lindsay's boarding house and disappeared west on Washington avenue at 9:30 Wednesday night.

Lindsay told a Post-Dispatch reporter Thursday that he did not go to work Wednesday night as usual and heard a noise in the hall near his door. He says he stepped into the hall and a man ran.

Thinking him a sneak thief Lindsay says he pursued him, shooting as he ran. Lindsay declares that his boarding house has been ransacked by thieves three times in the four years he has conducted it.

Lindsay is a railroad man and works at night in East St. Louis. His wife and family live at the Washington avenue house.

WALLACE HAS A JOB.

CHICAGO, May 10.—John F. Wallace, former chief engineer of the Panama Canal, today announced that he had accepted the presidency of the Electric Properties Co.

The organization, recently incorporated in New York, is, according to Mr. Wallace, to acquire, finance and develop properties in which electricity plays the principal part.

Tea for Tenements.

Seven hundred invitations have been issued for a charity tea to be given at the home of Mrs. Emil J. Kramer, 4517 Forest Park boulevard, Tuesday afternoon, May 22, for the benefit of the Tenement Committee Fund. Two other large entertainments are being arranged by the committee to take place in the near future.

Funeral Directors Depart.

The Missouri Funeral Directors' Association will hold its next annual meeting in Kansas City. This was the decision of the convention at its last session Wednesday, when the following officers were elected: President, E. H. Day, Fredericktown; vice-president, J. W. White, Springfield; secretary, C. A. Schoene, Milan; treasurer, Frank C. Haley Jr., Louisiana.

NEW STATE CODE VERY LIKE OLD

Mississippi Legislature Favored Corporations, but Made Few Radical Changes.

Special to the Post-Dispatch.

JACKSON, Miss., May 9.—The final adjournment of the Legislature of 1906 will undoubtedly cause a general feeling of relief throughout the State. While the session has been one of the longest in the history of the State, there was some cause for this, and although nothing radical was done in making the new code, yet there were many radical suggestions and schemes offered which required time to successfully combat.

Slight changes were made here and there in code chapters, to correct deficiencies in the law which had been found to exist by experience. Hard fights wer made over the chapter on corporations and the chapter on revenue, and in both of these cases, after the most strenuous efforts to introduce radical changes, the Legislature voted them down and adhered to the old law.

One new feature introduced by the Legislature is the Department of Immigration and Agriculture, which was created at the instance of the Mississippi Cotton Association, but in the hasty preparation of the bill carrying the appropriation for this department, a mistake was made in calling it the Department of Agriculture and Commerce, so that while the department is created, no money is available for it, and it can not be established until the next session.

One significant change affecting railroads, and probably affecting also the interests of the Western Union Telegraph Co., was the provision in the chapter on corporations authorizing telephone companies to erect their lines on railroad rights of way.

Altogether, the spirit of the new legislation is somewhat more liberal toward corporations than heretofore. The limit on corporate holdings was raised and the efforts to heavily increase the privilege taxes on them was defeated. The insurance laws were much more liberal, though the laws against trusts and combines were left as binding as ever. In fact, by the passage of the Fire Prevention Bureau bill, modeled on the Louisiana law, the Legislature showed more liberality than the insurance men really expected. But this bill failed to become law, as it will sleep in the Governor's office for two years.

In the matter of appropriations, no fixed policy seemed to prevail, the Legislature showing extravagance in some directions and parsimony in others. The total appropriations for the session, covering the next two years, all things considered, will amount to nearly $7,500,000, and the Legislature did not provide sufficient revenue to meet this outlay, but proposes to swap part of the deficit over to the next succeeding Legislature. The Governor is authorized to borrow as much as $200,000 in the next two years, and there are many who think the treasury will need every cent of this money. This will create a debt for the next ensuing session to pay.

About Fly Time.

The busy Fly will be in on you before many days. Be prepared to receive him with your screens, but before you put them up give them a coat of OCCIDENTAL SCREEN PAINT. It will increase their life more than twofold, which pays many times for the small amount expended for the paint, made especially thin so the meshes will not be stopped up. Call and be convinced that this is a measure of economy.
PLATT & THORNBURGH PAINT CO.,
620 Franklin Avenue.

NO PARDON FOR KNOBEL.

Efforts of Sister Who Convicted Him Unavailing.

Efforts of Miss Lulu Knobel of St. Louis to procure from Gov. Folk a pardon for her brother, Joseph Knobel, who was sent to the Penitentiary on her testimony, have proven of no avail.

Knobel was sentenced to prison for 10 years for killing Mathew Langendorf at a party at 2208 Cherokee street in the summer of 1903. Practically the only witness against him was his sister, Lulu, who testified that she heard her brother say he had killed Knobel.

Since he has been in the Penitentiary, the girl has made an affidavit that she swore falsely at the trial, and that she did not hear him say he fired the shot. She said she was compelled by her sweetheart to testify against her brother.

Nothing gives that delicious feeling of absolute cleanliness to the mouth like
SOZODONT
Liquid, Powder or Paste

LANGE
CHINA AND GLASS CO.
513 FRANKLIN AV.

BIG BARGAINS IN
GAS FIXTURES

2-light Gas Fixtures, rich gold, 2 new, pretty gas globes; all complete; regular $3.00; this week **$1.49**
2-light Gas Fixtures, rich gold trimmings, 2 swell gas globes; all complete; put up free of charge; regularly $3.50 ..... **$1.98**
3-light Gas Fixtures, brushed gold, 3 beautiful gas globes; all complete; put up free of charge; regular $5.50; this week **$3.98**
1200 French China, 6-inch Plates, fine decorations, gold lined; regular $2.00 dozen; in this sale, each **5c**
10 100 pieces, all useful, Dinner Sets, pretty decorations, neat gold lined, splendid shape; grand bargain at $12.00; in this sale, only **$8.95**
500 Thin Blown Water Glasses, neat engravings; regular $1.00 dozen; in this sale, 6 for **24c**

Strauss & Stumer
BROADWAY and ST. CHARLES

Our Annual May Stock Reducing Sale

Millinery
100 dozen Hand Made on Wire Frame Silk Hair Braid Shapes
All colors; also black and white; worth $1.50 to $2.00; stock reducing price **50c**
50 dozen colored French chip sailors; worth $2.00; stock reducing price **39c**

Flower Special
50 dozen imported American Beauty roses; 3 roses and foliage; worth 50c; stock reducing price **25c**

Straw Braids
To clear out quick; 10-yard pieces; worth 50c; sale price **10c**
Main Floor

250 Trimmed Sailors
Black, white and colors; 10 different styles; worth $2.00 to $4.00; stock reducing price **50c**

300 Trimmed Hats
Hats that have sold for $3.00, $5.00 and $7.00; to reduce stock you can take your pick .. **$1.50**

EXTRA SPECIAL!
500 TRIMMED HATS
Made of the very finest braids, trimmed with best French flowers, wings, etc.; every hat new and clean; no odds and ends, but perfect goods. They are better than the $7.00 and $10.00 hats advertised about town; your choice for **$4.99**

Crystal and Jet Hat Pins
Regularly sold for 10c; sale price Friday ..... **3 for 5c**

$18.50 and $22.50 Women's Suits
SPECIAL PRICE **$12.50** This Season Style
In Panama Cloth
We offer tomorrow about 250 Suits, Eton and pony jacket styles; not a suit in the lot was made to retail for less than $18.50; most of them are $22.50 and $25.00 Suits; colors are gray, Alice blue, rose, reseda, green and many staple black and blue—
$12.50

Sale of Skirts
$3.98 for $6.50
Black and White Fancy Shepherd Plaid
Panel plaits in front and back; three rows of narrow velvet ribbon trimmed on bottom; on sale tomorrow **$3.98**

$7.50 Silk Eton Jackets, $5
Made of good quality black taffeta; short sleeves; fancy braid and lace trimmed **$5.00**

Great Sale of Shirt Waists
New Spring Waists of fine white lawn, neatly trimmed with lace insertion and embroidery; new short sleeves —in a variety of pretty patterns, at **$1.00**
Dainty Fancy Net Waists, China silk lined; trimmed with applique lace; short sleeves **$2.98**

Ask Any Owner of a
Royal Tourist
40 H-P.

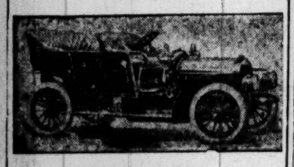

$3,500.00
On Exhibition at the
ONLY
Fireproof Garage
In St. Louis.

We Make Deliveries on the Spot

Reyburn Motor Car Co.
5023-29 Delmar Boul.
ALL KINDS OF SECOND HAND CARS

Floors Dressed, Cleaned and Polished
Bowling Alleys, Roller Skating Rinks, Dancing Floors, Hotels, Hospitals, Mercantile Houses, Private Dwellings and Floors of all descriptions.
St. Louis Machine Floor Surfacing Co.
1720 OLIVE ST.
Bell, Main 3058. Kinloch, C 499

On Credit at Gately's

"THE BIG TIME-PAYMENT STORE"

THIS
Shirt-Waist Suit, $2.95

One of several handsome models in excellent quality of white Indian lawn, trimmed with embroidery and lace insertion, short sleeves and full skirts.

White India Linen Suits, $4.50.
Hand-tailored, short sleeves, Eton jackets, trimmed with buttons and straps, circular skirts with folds on the bottom.

"Gately's Good Goods"

OPEN DAILY TILL 6 P. M. SATURDAY NIGHTS TILL 10.

Remember the name **GATELY'S**
"THE BIG TRUSTFUL STORE"
812 North Broadway. Right across from FAMOUS
East St. Louis Branch Store, 325 Missouri Ave.

SUPERIOR DENTISTRY

OUR SUCCESS
In FREE CLINICS DUE TO THE HIGH-GRADE WORK DONE BY THE PROFESSORS OF THIS COLLEGE.

Prices until May 20. No students. All work guaranteed for 15 years. All work for cost of material.
Established 25 Years.
BEST SET OF TEETH..$2.50
GOLD CROWNS.....$2.00
BRIDGE WORK.....$1.00
FULL SET OF TEETH..$2.00
GOLD FILLING 50c

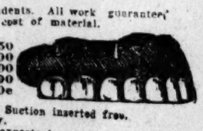

If your plate does not fit, have our Patent Corrugated Suction inserted free. Have impression taken in the morning, get teeth same day.
RELIABLE WORK By accurate dentists, who are experts in our system of painless dentistry. Don't throw your money away on the so-called best dentists when you can have it done by us for the cost of material. Positively no students.

UNION DENTAL COLLEGE 622 OLIVE ST., 2d Floor S. E. Cor. 7th and Olive. Open till 9; Sundays 9-4.

A HIGH-GRADE BARGAIN

Here's a Go-Cart built to last—a genuine high-class product, sold at a price which is exceedingly low for the quality.

This handsome Go-Cart (exactly like cut) Reed body, rubber-tired, easy-running wheels, beautiful adjusted shade — never sold for less than $22.00—for
$13.75
Pay Us $1.00 Each Week

REFRIGERATORS.
We have a display of new-style Refrigerators, which is unequaled for variety of design and carefulness of manufacture. All the latest patterns to select from..... **$4.85**

GET A FREE GIFT WITH YOUR PURCHASE.
With every $15 purchase (cash or credit) a pair of Lace Curtains free.
With every $20 purchase (cash or credit) a handsome Rug free.
With every $25 purchase (cash or credit) a fine Lamp free.
With every $40 purchase (cash or credit) a Bench Wringer free.
With every $50 purchase (cash or credit) a fine Rocker free.
With every $100 purchase (cash or credit) a handsome Clock free.
With every $150 purchase (cash or credit) an elegant Roman Chair free.
With every $200 purchase (cash or credit) a Princess Dresser free.

H. G. GOEBELS, PRESIDENT
P. J. FARRINGTON, SECRETARY
B. M. CORNWALL, TREASURER

ST. LOUIS HOUSE FURNISHING CO
902-904-906 FRANKLIN AVENUE

OPEN SATURDAY TILL 9 P. M.

THE "1900" WASHER SAVES WOMEN'S LIVES

Telephone us, Kinloch D 499 or Bell Tyler 430, and we will send you a washer on trial. Call and see our line of Sewing Machines; the popular two-stitch WHITE beats anything on the market. We handle all makes from a $1.98 hand machine to a $75 fancy cabinet. Full line of Furniture, Carpets, Stoves and House Furnishings.

J. C. GEITZ SEWING MACHINE AND FURNITURE CO.
1315-19 North Market St., 4706-8 Easton Av., 518 Franklin Av.

ENGINES
NEW, SECOND-HAND, GOOD AS NEW, ANY HORSE POWER, AT LOWEST PRICES.
READ THE
MACHINERY
Advertisements In
Post-Dispatch Wants
The best market for first or second-hand things.

RUSSIAN DUMA PLEASES PEASANTS.

Special Cable to the Post-Dispatch and New York World.

ST. PETERSBURG, May 5.—Roditcieff, the leader of the Constitutionalist party, in an interview said:

"The chances for a new revolution in Russia are not many, as long as the rights accorded remain intact. You see the peasants will keep quiet as long as they have their Duma. They put all their hope in the Duma. They think it will accomplish wonders."

"Do you not fear that the Duma will be dissolved because of the many Liberals and Socialists elected?" suggested the interviewer.

"No, the Government knows that the peasants love the Duma with a fanatic love. Dissolving the Duma would mean suicide for the Government, because the peasants would defend the Duma with their lives."

Poet Sings of Geometry.

Henri Allorge, a young French poet, has issued a volume of poems entitled "The Spirit of Geometry." In it he sings the charms of the ellipse, the parallelopipedon and the asymptote.

If They Could Talk!

Giraffes and ant-eaters each have tongues nearly two feet in length.

Irish Linen Boom.

The Irish linen industry is booming as it has not flourished in years, largely on the expanding exports to the United States.

RUGS!
L. G. ORR RUG CO.
1117-1119 OLIVE STREET.
WHY IS IT!!!

We buy direct from the Mills—big expenses eliminated—that is why we undersell. We keep the very best Rugs, Carpets, Linoleums, Lace Curtains and Portieres, Best Royal Wiltons, Biglows, Sanfords, Smith's Axminsters, Khorassan Rugs, Ardahan Rugs. Large assortment to select from. We can save you from $5.00 to $10.00 on your purchase. It is so. Come and see. We buy from the manufacturer direct; don't forget the point.

A FEW PRICES:

$23.50 8.3x12 Fine Imperial Axminster, now.....$12.50
$37.00 9x12.6 French Axminster, now.....$18.50
$38.50 10.6x11.6 Servarnia Velvets, now.....$19.75

121 { 9x12 Fine Velvets, Axminster, Khorassan, Ardahan, Persian and Oriental Rugs; some worth up to $39; this sale price..... } **$21.75**

$15.00 Brussel Rugs; this sale.....$9.75
$27.50 10.6x13.6 Body Brussels Rugs.....$18.75

THE BEST MAKES

An entire new line of Royal Wiltons, priced at $69.00—This sale price, new patterns.....$35.00

9x12 Brussels Rugs.....$8.75
9x12 Art Squares, best.....$3.41

SPECIAL LACE CURTAIN SALE!

150 pairs Lace Curtains.....35c
220 pairs Mechin Lace Curtains.....50c
375 pairs extra quality Nottingham.....75c
95 pairs very fine Lace Curtains.....$1.25
574 pairs, one big lot, bought for spot cash, worth up to $6.50 pair—this sale price.....$2.39

Japanese Matting—this sale...15c
Best Scotch Linoleum—this sale.....49c

We make our own window shades, all qualities, all colors, all sizes, measure and put up free of charge.

SPECIAL SHADE OFFER!

500 dozen, 36 inches wide, 7 feet long; perfect; all fixings; as many as you want.....7c

L. G. ORR RUG CO.

Where You Can Go For $20 and Less

On May 15 the Missouri, Kansas & Texas Railway will sell round-trip tickets from St. Louis to Dallas, Ft. Worth, Waco, Houston, Galveston, San Antonio, Corpus Christi, Brownsville, Laredo, Eagle Pass and intermediate points for only.....$20

To El Paso and intermediate points.....$26.50

To Missouri, Kansas, Indian Territory, Oklahoma and Northern Texas points, one fare plus $2, but no rate higher than.....$20

Only $40 to City of Mexico and return.

Tickets are good 30 days for return and permit of stopovers in both directions.

This is an exceptional opportunity for visiting this wonderful Southwest land at a nominal cost.

For full particulars ask your nearest railroad agent, or write today and I'll give you the information and send you one of my latest papers about the Southwest.

W. S. ST. GEORGE, General Passenger Agent,
Wainwright Bldg., St. Louis.

TICKET OFFICES: 320 Olive St. and Union Station.

THE MK AND T MISSOURI-KANSAS-TEXAS LINE "SOUTHWEST"

WATERMAN FOUNTAIN PENS

"KISER'S MERIDIAN"

AT THE

JUDGE & DOLPH DRUG STORE

An expert is here to demonstrate the many superior points of the Waterman Pen—come and learn about the best pens—learn how to care for any pen.

MERIDIAN FOUNTAIN PENS (STATIONERY DEPT.).....67c
60c HOUSE-CLEANING CHAMOIS.....37c
ABSORINE WALL-PAPER CLEANER.....12c
"RED E" WALL-PAPER CLEANER.....12c
FLOORSHINE (all colors), large cans.....60c
FLOORSHINE (all colors), small cans.....38c
50c HOUSE-CLEANING SPONGES.....25c

SAMPLE Combination HOT-WATER BAG and Fountain Syringe, Regular price, $1.75. 98c

GENUINE PARA RUBBER 2-quart Fountain Syringe, Regular price, $1.00. 67c

RUBBER GLOVES Soft and shapely; all sizes; long wrists; regular 75c. 38c

"SAMPLE" 2-quart FOUNTAIN SYRINGE Same quality sells elsewhere, 75c and $1. 4 days only. 48c

Effervescent Phosphate of Soda (J. & D.) is delightful to take—has no bad taste—full 50c bottles..... 15c

PURE GRAPE JUICE is an excellent Spring tonic— pint, 20c; full quarts..... 40c

THE JUDGE & DOLPH DRUG CO., 515 OLIVE STREET.

Complete Bell and Kinloch Telephone Service Connecting With All Departments, and Prompt Delivery Service.

TREMBLERS ALTER YELLOWSTONE MAP

Park Region Disturbed Constantly Since Vesuvius and Frisco Disasters.

NEW GEYSERS SPOUTING

Wild Animals Flee to Forests—Tourists Frightened by Evidences of Volcano.

Special to the Post-Dispatch.

CODY, Wyo., May 10.—Volcanic activity has worked great changes in the wonders of Yellowstone Park since the eruption of Mount Vesuvius and the earthquake in San Francisco.

The whole region is in a constant state of disturbance now and a new map of its features must be made.

The first tourists of the season to pass through the park have just reached Cody and told of changes. They say that the park and continguous territory are constantly trembling. New springs are breaking out on all sides. Geysers that had been supposed to be extinct for hundreds of years have renewed their activity and are throwing streams of hot water high in the air.

The old geysers have greatly increased their flow. "Old Faithful," so called because it could be depended upon to hurl its stream in the air once every 65 minutes, is in an almost constant state of eruption. The Excelsior geyser, which has generally become active once in eight years, is also shooting, while "The Giant," which throws its stream over 200 feet into the air, is going almost all the time.

The increased flow of water from these spouters has been so great that the Yellowstone and Shoshone Rivers at their headwaters are almost filled to overflowing.

Some of the tourists were severely frightened by the evidences they saw of volcanic activity and were glad to get out of the park. They reported that almost all the wild animals had forsaken it since the disturbances began, seeking shelter in the forests around about.

DETECTIVE DROPS CASE, IS SLAIN

Game Warden's Body Found Two Months After He Disappeared.

Special to the Post-Dispatch.

NEW CASTLE, Pa., May 5.—The finding of the body of Selee Houk, deputy game and fish warden of this district, sunk in the Mahonig river, near Hillsville, has created more discussion than any murder which has occurred in Lawrence County in many years.

Houck was in his glory. He went to trifle light-headed in his desire to be a detective, and considered himself the living image of Sherlock Holmes. At the same time he was absolutely fearless. Although he knew there were men in this county who had sworn to murder him, he never feared to go anywhere to make an arrest, and he always traveled the woods alone looking for poachers.

He arrested dozens of Italians for dynamiting fish, shooting without license, or shooting out of season. Allen hunters suffered at his hands, and these were the ones who had sworn to kill him.

When City Treasurer John Blevins was murdered in his office in 1899, Houk was in his glory. He went to work on the case, and labored for a couple of weeks. What he learned was never made public.

Suddenly he ceased all work on that or any other case. He never disturbed himself much since about working, and it has been a persistent rumor that he learned enough to make it unnecessary for him to work any more.

Last winter Houk was convicted of assault and battery on an Italian boy he had caught fishing. He applied for a new trial and it was refused. He was ordered to appear for sentence in March, and on March 2 he disappeared. It was supposed he had jumped his bail.

The head was partly shot off, and his overcoat was tied about his head and filled with stones to hold the body under water. He left property in this city, but no near relatives.

If you want the best desk in the world buy a Derby. Derby Desk Co., 1109 Olive street. C. E. Temple, Manager.

Good Insurance Risk.

LONDON, May 5.—In connection with the Essex and Suffolk Fire Office Bill, now before a committee of the House of Lords, it has been ascertained that one man has been insured with the office for 82 years, and has never once had occasion to make a claim.

IN SOCIETY

Notices of social events intended for publication in the Sunday Post-Dispatch should reach the Post-Dispatch office not later than noon of the Friday preceding.

Among the most pleasant affairs of the week was Miss Violet Thatcher's linen shower to her niece, Miss Marian Desloge, whose marriage to J. Hayes-Campbell will take place June 7. The house decorations were lilies. Mr. Hayes-Campbell is a chemist, whose home is near Cincinnati, where the couple will live. Among the guests Tuesday were: Mmes. Eugene Fusz, Charles O'Malley of New York, James Loker, Firmin Fusz, William B. Kinealy, Thomas Bell, Ben Lewis and Cooke, and Misses Jane and Marian Desloge, Constance Smith, Louise Soker, Coppinger, Helen Schlaefly, Josephine Cobb, Louise Jamieson and Mrs. Dan Donovan and Gertrude Moore Ring.

The marriage of Miss Emma Charlotte Boehrer and Mr. George Graul was celebrated Wednesday evening at the Church of the Good Shepherd. Miss Boehrer is the daughter of Mrs. Charlotte Boehrer, at whose home a reception followed the church service. The bride was attended by her sister, Miss Minnie Boehrer, as maid of honor. The bride wore a robe of white hand-embroidered French mull, trimmed with Valenciennes lace. Her tulle veil was caught by bridal blossoms and she carried white roses and valley lilies. Her only ornament was a pearl and diamond brooch, given to her by Mr. Graul. Miss Minnie Boehrer wore white lace and organdy and carried pink sweet peas. The bridegroom had as his best man Dr. Henry Graul, his brother. The bride was given away by her brother, Albert Boehrer. After the reception Mr. and Mrs. Graul departed for the East, where they will spend several weeks. After June 1 they will be at home at their new home, 3314 Nebraska avenue.

Mr. and Mrs. Joseph Dedeck celebrated the twentieth anniversary of their marriage Tuesday with a reception. Musical selections, singing and dancing were indulged. Among those present were: Mr. and Mrs. Alvin Keil, Joe Middendorff, O. H. Zuckweiler, Clemens Keil, Ernest Osterholt, Joseph S. Keil, W. S. Reynolds, A. Schrader, Clem Middendorff, C. Jaeger; Messrs. A. H. Keil, Wm. J. Dedeck, Paul Dedeck, Ben Middendorff, Clem Dedeck; Misses Adele Siemers, Viola Dedeck, Clara Gates, Josephine O'Reilly, Pauline Wentz.

Todd Ralston of North Clifton Heights, assisted by Shelby T. Black, entertained Philip Dettleback of Oil City, Pa., with a card party Monday evening. Among the guests were: Messrs. James Foster, Charles Bossanilo, Frank Marrietto, Henry Cafretto, Ivan McCarty, Herman Ellenberg, Albert Ralston, Charles Ralston, Todd Ralston, Shelby Black, Thomas White and John Judd.

Linen and shirtwaist suits from $30 and upward. Silberstein's, 3830 Olive street.

Dr. Thomas Hastey of 3521 Caroline street, a graduate of the St. Louis University, gave a stag party to his classmates Friday evening. Among the guests were: Drs. Ed Slattery, Claud Pope, Charles Murphy, M. Dundon, Thomas Gunn, Henry Friendly, Chester Fritschie, Joseph Hastey, Leo Steffen, J. Purcilla, W. Walsh, Murilla, J. Reardon, George Sociable, William Hastey, Steve Kaddy, H. Stevenson, J. Howe and F. Nolan.

Mr. and Mrs. Henry Schaumberg celebrated their thirty-fifth wedding anniversary Saturday, May 5. The guests were children and grandchildren.

Mrs. Otto Hirzel, formerly of Clayton, departed Tuesday for her home in Fulton, Ky., after a visit of several weeks with her father, L. J. Dryden of St. Louis.

Mrs. Frank MacCoy of Chicago is visiting her sister, Mrs. W. C. Goodlett of 5367 Cabanne avenue.

Miss Barbara Ross of Rossview, Tenn., is visiting her sister, Mrs. W. C. Goodlett of 5367 Cabanne avenue.

Mr. and Mrs. Harry Niemeyer have returned from their Southern bridal journey and will be guests at the Hamilton Hotel for several days. Mr. and Mrs. Niemeyer will shortly depart for Mexico City.

Invitations have been issued for a recital by Mrs. Irene Critchfield-Dobyne, Miss Elizabeth Parks, Miss Stella Bigelow, Miss Pearl Misman, Mrs. Gertrude Dunning-Quarles, Mrs. Yetta-Karst, Miss Clara Wuellner, Miss Ruth Finkenbiner and Laurence Doering. The recital will be given Friday at 8 p. m. in the Musical Art Building.

Miss Jeannette McClanaghan, who has been the guest of Mrs. Robert Boatick of Delmar boulevard, was the guest of honor at a charming river party given Wednesday afternoon on the Albermatia, the pretty yacht of George Johnson. Luncheon was served at 1 o'clock on board. Miss McClanaghan, who formerly lived in St. Louis, where she was one of the leading soprano singers, now makes her home in Washington, D. C., where she has been successful in her work. The guests were Mr. and Mrs. Robert Boatick, Rev. Dr. Bradley and Mrs. Bradley, Mr. and Mrs. George Johns, Mrs. Murray French, Miss McDearmon, Miss Floyd Shock, Miss Battle of Tennessee, Mrs. Silas Lewis, Miss Alice Hough, Miss Mary Means, Mrs. Norman Jones, Miss Lucille Howard and Miss Walker.

The Union Musical Club will be entertained at the home of Mrs. Philip Moon Saturday. This organization has been unusually successful this year, and this meeting is for the purpose not only of electing the officers for the coming year, but also to celebrate their success. Mrs. James Garetson, Mrs. William Alofe, Miss Couter and Mrs. Wallace Montague will assist Mrs. Moore.

Invitations were issued Tuesday by Mrs. Isaac Morton of Vandeventer place for the wedding of her daughter, Miss Janet Morton, and Harold Kauffman. The wedding will take place Tuesday, May 22, at 5 p. m., at the Church of the Messiah. There will be a reception at the home of Mrs. Morton and later Mr. Kauffman will take his bride for an Eastern honeymoon journey.

Mr. and Mrs. William C. Little have sent out cards for the marriage of their daughter, Miss Louise Little, to Carey Wiesinger. This wedding will be one of the pretty home marriages of the spring season. The ceremony will take place at Aldin Hall, the country home of Mr. and Mrs. Little, May 19, at 5 p. m. There will be a large bridal party and the reception will include the relatives and friends of the bride and bridegroom.

Miss Olivea Knipp of 8212 Minnesota avenue entertained the members of the Cacelian Singing Society of St. Boniface's Church with a broken heart party Sunday evening. Refreshments were served. Those present were: Misses K. Zettwoch, A. Boesen, L. Winkleman, M. Fleck, C. Bauer, Messrs. C. Debo, A. Bauer, H. Reker, P. Todt, M. Felk, A. Demmer, B. Gauchat, M. Oestieck, O. Knapp, A. Helfrich, C. Beesle, T. Sneads, C. Garnett, G. Weiss.

The Carlyle Club surprised Miss Dollie Schlwitz Saturday evening at her home, 1108 West Loughborough avenue. The members present were: Misses Hazel Ovens, Edmee Bokern, Minnette Frey, Dollie Schlwitz, Stella Nelson, Mamie Leube, Salome Weil, Mamie Kempfer and Grace Smith; Messrs. H. Uhlenhaut, C. Kuppinger, P. Mueller, J. Schmidt, H. Miller, W. P. Lupfer, J. M. Lyons, W. Menke and P. E. Bolstein.

Miss Florence Longstreth is in New York with her aunt, Mrs. Roth. Miss Longstreth, who was one of the pretty debutantes of last winter, has been the guest of friends at Point Comfort for the past month.

Mrs. T. W. Wood entertained the card club of which she is a member at her home on West Pine boulevard, Tuesday afternoon. Mrs. Wood was assisted by her daughter, Miss Jessie Wood.

Mr. and Mrs. Porter Marquis Sr. and their family have given up their home on Delmar boulevard and taken possession of their new residence at 5327 Waterman avenue.

Miss Ina L. Felch will give her first recital Friday evening, May 25.

Mrs. George Ellis of Minneapolis, Minn., is the guest of her mother, Mrs. P. Meisinger of 4078 West Belle place.

Physicians to Try X-Zalia.

A St. Louis physician dropped into Judge & Dolph's yesterday and bought a bottle of X-Zalia. He told the nurse that he had read of this healing liquid in a medical journal. He wished to try it and if satisfactory intended to use it in his practice.

FELL DEAD AT DOOR.

Belleville Man Dies While Calling at Stepson's Home.

Nicholas Schmittling, aged 66, of 316 South Richland street, Belleville, dropped dead Thursday morning at the home of his stepson, Conrad Bruch, on the Shiloh road, near town.

Mr. Schmittling had gone to the home of his stepson to tell his son, Charles, that he was wanted to go to work in one of the foundaries in Belleville. He fell to the floor as he entered the house and never recovered consciousness, dying a few minutes later. Coroner Irwin was notified and the Coroner's jury found that death was due to heart failure.

The funeral will be held at St. Peter's Church at 9 a. m. Saturday. Burial will be at Greenmount Cemetery.

WOULD MARRY BY MAIL.

Aged Illinois Swain Implores City Register's Aid.

City Register Regan is in receipt of a letter written from Neoga, Ill., and addressed to the "City Clerk of St. Louis, Mo.," asking his assistance in the crowning event of a love affair. The letter follows:

"Sir—Can I get a marage Certicate of you with out comeing to St. Louis if I can would like to have one if not will have to go else where for it I am a widower 18 months am over 70 years the Laidy is a widow 6 years and 64 years so you se we are no spring chickens any questions you may want to ask will be promptly answered If I can get it will want it next sunday and must have it by Friday I will remit the fee in advance answer at onse and oblige Yours Very Truly R. C. WILSON.

"PS.—If I can get what I want will send full particulars with fee for same."

DO YOU KNOW

All the merchants advertise "Ready-to-Wear" bargains in the Post-Dispatch every Friday.

That Sensational SKIRT SALE

Will continue tomorrow at Sonnenfeld's with the most remarkable array of values we have ever offered.

$4.50 Spring Skirts at . . . $2.98

It's value like this that is crowding this department day after day. Over 500 beautifully tailored Skirts in this lot—all styles—all the popular materials—all sizes—every one worth at least $4.50—in this sale at less than the cost of materials.. **$2.98**

$7.50 Spring Skirts at . . $4.98

Wait till you see them! Wonderful values, and you'll say so, too! Handsome Skirts in Panamas, serges, fancy mixtures, etc.—in black, grays and white—in circular and plaited effects—$7.50 values, in this sale at Sonnenfeld's for..... **$4.98**

$7.50 Silk Eton Coats, $4.98

Another remarkable value that you can't afford to pass by! These Silk Eton Coats come in several different styles—one prettier than the other—all beautifully tailored, silk trimmed and silk lined—and they go Friday at..... **$4.98**

$2.50 Lingerie Waists, $1.39

All told, there's fully 50 dozen in the lot—seven different styles—in lawns, India linens, mulls, batistes, etc.—all elaborately Val. lace trimmed and pin tucked—short and long sleeve effects—and come in all sizes that may be called for. We sold these at $2.50, and they were the best values in St. Louis at that. Friday—for a flyer..... **$1.39**

Sonnenfeld's

L. ACKERMAN, E. B. KLINE } Mgrs.

419-421-423-425 North Broadway

SWOPE'S MEN'S OXFORDS

Tans and Blacks

Largest complete lines shown in St. Louis—all leathers, sizes and styles

$3.50, $4 and $5

BROADWAY, NEAR OLIVE

BARDENHEIER'S GENUINE MAY WINE IN SOCIETY

That Delicious, Refreshing and Exhilarating Beverage

For Parties, Balls, Receptions and all social gatherings.

It can be served direct from original bottle or from a punch bowl as preferred.

Directions for serving from punch bowl: Into a large bowl pour the necessary number of bottles of our genuine May Wine (The J. B. Brand), add a large piece of ice (or a better plan is to surround the bowl with ice), then decorate with strawberries, sliced oranges and pineapple, and it is ready for the most fastidious taste.

Use fresh fruits, as preserved fruits will not float. Serve with a strawberry in each glass. (Illustrative Booklet mailed free)

Ask your grocer or dealer for genuine May Wine, "The J. B. Brand."

For Sale at All the Leading Bars, Cafes and Summer Gardens. Beware of Imitations.

John Bardenheier Wine and Liquor Co.

Originators of Bottled May Wine

210-212-214 Market St., ST. LOUIS, MO.

BELL PHONE MAIN 1050. KINLOCH A 543

WE TRY TO PLEASE YOU

At all times by giving you better goods at lower prices and easier terms, if you wish them, than any house in the city. It is a pleasure to show you through our store, even if you are not ready to make your purchases. "The looker of today is the buyer of tomorrow." Below are a few of our many bargains for this week:

CARPETS

Brussels Room Rugs, size 9x12; a nice assortment of $14.00 values; only.....$10.60

Ingrain Room Rugs, reversible patterns, in red and green designs.....$3.40

Brussels Carpets, to close out a line of 75c and 85c qualities, per yard...49c

Fancy China Mattings, per yard.....10c
Floor Oilcloth, per yard.....22c
Linoleum, regular price 65c, per yard.....33c

Lace Curtains, full length, extra wide, per pair.....98c

Spring Roller Shades, 7 feet long.....30c

High-back, Cane and Wood Seat, Brace-Arm Chairs, 74c

Leather-Seat, Brace-Arm Parlor Chairs, good and strong, $1.85

All kinds and makes of Gas Ranges — Quick Meal, Detroit Jewel, Famous and Eclipse. $1 per month. All connections free.

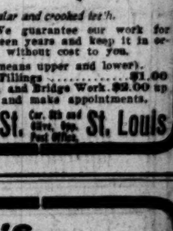

Golden Oak or Mahogany Finish Center Tables, 24-inch top, like cut, 98c

☞ Our line of Weathered Oak and Early English Hall, Den and Dining-Room Furniture is the best in the city, and the prices are from 25 per cent to 30 per cent lower than our competitors'.

Walker's

206 N. TWELFTH ST. 208

JUST SOUTH OF OLIVE ST.

Dr. Hunter

Long Experienced, Thoroughly Qualified. Uses Painless Dental Methods

At Crown Dental Parlors, 800 Olive St., Opp. Post Office

You see Dr. Hunter in person. His picture is in this announcement. No students or undergraduates. Examination FREE!

LOOSE TEETH

The most dread disease to the dental profession is prorrhea, commonly known as scurvy. In this disease the gums have become congested and recede from the teeth, causing them to become loose and in time to fall out. Some dentists recommend the "pulling cure," causing many to wear plates unnecessarily. I successfully treat this disease, tighten the teeth, relieve irritation and pus formations, and where there are two or three teeth in each jaw, build a full set of artificial teeth around them that will look like and answer all purposes of natural teeth.

Dr. Hunter makes teeth without plates and regulates irregular and crooked teeth.

Free Consultation, Examination and advice.

OFFICE HOURS: 8 A. M. to 8 P. M. Daily. Sundays, 9 A. M. to 2 P. M.

We guarantee our work for fifteen years and keep it in order, without cost to you.

Our established prices: FULL SET OF TEETH $5.00 (This means upper and lower). Amalgam Fillings..25c Platina Fillings..75c up Gold Fillings.....$1.00 Silver Fillings.....40c Cement Fillings.....40c Crown and Bridge Work $3.00 up

Out-of-town patients are requested to write the Doctor and make appointments.

Crown Dental Co. Dr. S. R. HUNTER, President, 800 Olive St. Cor. 8th and Olive, Opp. Post Office St. Louis

LANGAN & TAYLOR'S LOW RENT—LOW PRICES

The truth will out. Wise women know now that our low-rent, low-price claims are not mere advertising talk, but hard, fast statements of facts. All St. Louis is rapidly learning that on 18th and Washington there is a store that sells everything a home needs—bright, fresh home beautifiers—for 25 per cent less than downtown stores can sell for. YOU will begin to save money just as soon as you begin to realize this.

$11.25 for $25.00 Chiffonier

A most impressive piece of Furniture; luxuriously constructed of Flaked Golden Oak, highly finished; top drawer made with serpentine swell front; solid brass colonial model handles and knobs; beautifully mounted French bevel-plate mirror, 16x20 in. Downtown stores have to charge $25.00 for this Chiffonier.

$5.75 For Famous $10.00 New Frigid Refrigerators.

The celebrated $10.00 Frigid Refrigerators are lined with genuine zinc of heavy quality (not tin, as is the case with nearly all $10.00 and lower-priced refrigerators)—can be thoroughly cleaned in a twinkling; every part being removable—adjustable shelves made of finest kiln-dried ash, with golden oak finish with double wall lined with special ice-saving-charcoal fiber, making it a perfectly insulated refrigerator with no leaks and a dry, pure, odorless, crispy-cold air that assures the proper "keeping" of everything—all heavy cast bronze hinges and trimmings. Only 11 in stock. A full line of other sized and priced refrigerators in stock.

Big Savings On Big Rugs

Regular down-town $5.00 Ingrain Rugs, 9x12 ft., for....$3.50!
Regular down-town $15.00 Brussels Rugs, 9x12 ft., for..$8.75!
Regular down-town $20.00 Velvet Rugs, 9x12 ft., for..$13.50!
Regular down-town $25.00 Axminster Rugs, 9x12 ft., for..$14.50!
Regular down-town $35.00 Seamless Velvet Rugs, 9x12 ft., for..$22!
Regular down-town $50.00 Royal Wilton Rugs, 9x12 ft., for.....$34!

Full line of Famous Hartford, Axminsters, Arlington and French Wiltons, in stock at 25 per cent lower prices than down-town stores quote.

Wonderfully low prices on Hall and Stair Carpets, Mattings and Linoleums.

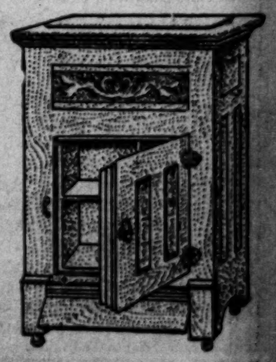

LANGAN & TAYLOR FURNITURE AND CARPET CO.

Open Saturday Till 9 P. M.

CORNER 18TH AND WASHINGTON AV., ST. LOUIS

Because we save money on rent we can save you money on Furniture.

Embroideries

At these genuine bargain prices Friday—

10c Embroidery Edges and Insertions to match, yard.....5c

15c to 19c Embroidery Edges and Insertions to match, yard, 10c

17c to 39c Embroidery Match Sets; Swiss and Nainsook, at 10c, 12½c, 15c, 19c and 25c

39c Cambric Corset Cover Embroidery, edges and skirt flouncings; 18 in. wide, yard, 25c

39c Swiss Embroidery Bands, up to 17 inches wide, yard.....25c

59c Embroidery Allover, 18 in. wide, yard.....33c

$1.00 to $1.25 Swiss, Nainsook and Cambric Embroidery Corset Cover Edgings and Skirt Flouncings; 18 inches wide—Friday, yard.....59c

Toilet Goods

Some real bargain snaps Friday.

Mme. Yale's 50c Cold Cream...29c

Mme. Yale's 50c Complexion Powder.....29c

25c Listerine; 3-oz. size.....14c

25c Enthymol Tooth Paste...12c

25c Benzoin and Almond Lotion; at.....16c

39c Almond Meal, large can....15c

35c Chamois; good and heavy.22c

Eastman's 15c Crushed Rose or Violet Talcum Powder.....8c

49c Mirrors; large, round shapes; beveled plate glass.....25c

15c Powder Puffs.....8c

Linoleum

$1.50 Inlaid Linoleum, 89c

This is the best quality Nairn's Inlaid Linoleum, in handsome block patterns—a regular $1.50 grade—Friday, at Famous, yard..... **89c**

$1.00 Inlaid Linoleum, 65c

Nairn's make—granite Inlaid Linoleum—colors go all the way through, and will not wear off—$1.00 quality—Friday at, yard..... **65c**

65c Printed Linoleum, 35c

Best Quality Printed Linoleum—very choice styles—from 5 to 15 yards in each piece—60c to 65c values—Friday at, yard..... **35c**

19c Silk Ribbons, 10c

All-Silk plain Taffeta and woven floral Silk Ribbons—in all the new colors and combinations—fast edges and washable—3 to 4 inches wide—19c quality—Friday at, yard. **10c**

75c Long Tab Stocks, 25c—Stock with 13-inch tab—Swiss embroidery and batiste with baby Irish combinations—just the thing for shirt-waist fronts; 75c values; Friday. **25c**

TO-MORROW IS Bargain Friday at Famous

WE GIVE AND THOROUGHLY GUARANTEE EAGLE TRADING STAMPS.

50c to 85c Silk Remnants, 25c

Plain and fancy silks in all sorts and effects—2 to 18 yard lengths—silks actually worth 50c, 59c, 69c, 75c and 85c a yard—Friday at Famous, while they last—choice at, yard. **25c**

$3.00 to $4.00 Lace Curtains, Pair, $1.98

The balance of our large purchase goes on sale Friday. They're the dropped patterns of one of the largest Eastern mills, and represent the very best styles shown this season. Included are the new two-tone effects; Cable Net, Scotch Net and Nottinghams, in copies of the finest imported goods. From 3 to 15 pairs of each pattern—$3.00, $3.50 and $4.00 values—Friday, at Famous, choice at, pair..... **1.98**

50c Gray Mixtures, 25c

Neat wool gray mixtures with invisible stripes, checks and hair lines, in medium shades, 34 inches wide, all good, desirable 50c fabrics—Friday, at Famous, choice, yard. **25c**

For Friday Famous Announces a

Rousing Sale of Women's Skirts

2280 Beautiful Spring Skirts—in the very catchiest and most desirable models created this Spring—were purchased by Famous at an unusual saving from one of New York's cleverest skirt manufacturers. We've divided the entire purchase into four lots for Friday's enthusiastic selling.

$7.50 Skirts for $4.75

NEW Panama and Circular Skirts, with plaits in front and back—kilted effects—some with bias folds on bottom, others trimmed with buttons down front — made of Panamas, Sicilians and fancy worsteds—elegantly tailored and decidedly smart—light grays, blues, black and white—actual $7.50 values—Friday, at Famous, choice for — **4.75**

$11.00 Skirts for $7.50

OF imported novelty cloths — black and white checks, plaids and stripes — in the circular effect, with bias folds on bottom—stylishly piped with black velvet—plaits in front and back—we direct particular attention to their expert tailoring and excellence—well worth $11—Friday, at Famous for— **7.50**

Women's $5 Walking Skirts for $2.98

2.98

Splendidly made Skirts—of nobby gray mixtures, clay worsteds and brilliantines—in black, blue and white—the popular plaited front and back and circular style—expertly tailored and correctly hanging—we specially want you to note their thorough workmanship and splendid finish—Skirts worth $5.

$7.00 SILK COATS, $4.98—Jaunty Eton Coats of superior quality taffeta—fancy braided collar—white lining—all sizes—worth $7.00—Friday, at Famous, very special for..... **4.98**

$3.00 LAWN WAISTS, $1.98—Fully 25 beautiful styles from which to choose—elaborately trimmed with laces or embroideries—long or short sleeves—actual $3 values—Friday. **1.98**

$10

For Women's $18.00, $20.00 and $22.50 Cloth Suits—all sorts of styles and effects—they're wondrous values.

Women's $13.50 and $15 Skirts for $9.98

The very effective circular and plaited models—of French voiles and pretty gray overplaids and checks—wide bias folds and button trimmings—also excellent Panamas in the light grays and plain colors, and some plain white serges—three velvet bands around bottom—included are extra size Skirts in various models—$13.50 and $15 values. **9.98**

WOMEN'S $1.75 WAISTS, 98c—Made of good quality lawn with two rows of wide eyelet embroidery down front—new sleeves—also twenty other clever new styles—Waists that are well made, and worth $1.75—Friday.... **98c**

$1.00 AND $1.25 WRAPPERS, 49c—Odd lots of Lawn and Percale Wrappers—light and dark shades—neatly trimmed—good styles—actual $1.00 and $1.25 values—Friday, while they last, choice for.... **49c**

Lace Bargains

For Friday only—

5c Torchon Laces, yard.....3c

8c to 10c Torchon Laces, yard, 5c

15c to 19c Wash Point de Paris Laces, yard.....10c

15c to 19c Normandy Val. Laces, yard.....10c

25c Bolt French Val. Lace—per bolt of 1 dozen yards.....12c

35c to 45c Oriental and Venise Lace, yard.....25c

55c to 85c Oriental and Venise Lace, yard.....39c

$1.00 Allover Lace; Oriental and Venise, yard.....65c

$1.39 to $2.00 Oriental, Baby Irish and Venise Allover Lace, yard.....98c

$2.89 to $4.00 Baby Irish and Oriental Net Top Allover Lace, yard.....$1.98

CLOCKS

Have been much underpriced for Friday at Famous.

$2.39 Kitchen Clocks—With gong attachment; strike hours and half hours; Friday.....$1.43

$1.00 Full Nickel-Plated Alarm Clocks—Gilbert Clock Co.'s movement; Friday.....63c

$1.49 Full Brass Frame Clocks—Gilt finish; fitted with alarm and plain time piece; Friday...77c

$2.25 to $2.75 Ormula Gold Finish Clocks—Porcelain dial, fancy figures; Friday.....$1.79

Three Specials in Pictures

For Friday, the fifth day of our Picture Sale.

29c Framed Pictures, 18c

Studies, Sporting Girls and Ideal Heads—framed in one-inch gilt moulding—10x12-inch size—29c value—Friday..... **18c**

75c Fruit Pictures, 45c

Richly colored—fitted in round veneered frames—75c value—Friday only... **45c**

Room Moulding

In all the choicest patterns—fancy oaks, bronzes and imitations—Friday, per foot, from 10c down to..... **2½c**

Artists' Materials

Basement.

Specials for Friday only—

Fry's 20c and 25c Colors—Friday, at Famous.. **14c**

Fruit Studies—For oil or water colors—16 x 20 in.—worth 35c—Friday..... **16c**

50c Vests and Pants for 25c

Women's white lisle thread Vests (shaped), low neck, wing sleeves, handsomely trimmed with Val. lace and silk ribbon at neck and arms—also Women's lisle thread Pants, made with French band, cut extra wide at knee; lace bottoms—broken lots, but all sizes—excellent 50c values—Friday, choice, per garment..... **25c**

Splendid 25c Hosiery for 15c—Misses' and Children's Hose—black, white or tan—allover lace lisle—Children's black full regular made Hose, Children's Black Cat Hose—the lots are broken, but every size is here—not a pair worth less than 25c—Friday, choice for..... **15c**

Boys' $5.00 Suits for $3.35

You will miss one of the best saving chances of the season if you do not attend and profit by this Spang & Co. sale of Boys' Clothes that is now in progress here. These splendid Suits at $3.35 particularly merit your consideration—they're the $5 kinds shown elsewhere.

All-wool fancy Scotch Cheviot and Cassimere Suits, in all sorts of nobby patterns — double-breasted two-piece, double and single breasted Norfolks, nobby little Eton Norfolks, Russian blouse and sailor Suits for boys 3 to 16 years of age—actual $5 values—Friday, at Famous, choice for— **3.35**

3.35

Boys' 50c Knee Pants for 29c—Wool Cassimere Knee Pants, in dark, serviceable patterns—strongly made, taped seams, riveted buttons and hip pockets—all sizes from 4 to 16—regular 50c quality—Friday, and only two pairs to each customer, choice for..... **29c**

FREE—A splendid Baseball and Bat or Catcher's Mitt given free with Boys' Suits or Topcoats at $2.95 and over.

Boys' $1.25 Pajamas, 85c—Madras and percales; all sizes.

Boys' 75c Shirts, 45c—Plaited and plain—new patterns.

Boys' 50c Blouses, 39c—All the new colors and effects.

$8.95 Trimmed Hats for $4.95

You can get an idea of their desirability and style by studying this picture, which is an exact likeness of these Hats, but to fully know their true beauty and richness you must see the Hats yourself—only 95 of them to sell at this price Friday. Hand-made, of imported satin straw braids, with folded silk chiffon edge and becomingly trimmed with large bunch of silk roses, fancy ornament and a 17-inch French curl real ostrich plume—in a variety of light colors and black and white—plumes to match—they're actual $8.95 values—Friday, while they last, and no phone or mail orders filled—choice for..... **4.95**

Women's 55c Gowns, 38c

Of good muslin—yoke of hemstitched tucks or insertion of embroidery and tucks—two styles—55c values—Friday..... **38c**

$1.50 Muslin Skirts, 89c—Deep lawn flounce with three insertions of lace or embroidery flounce—$1.50 values—Friday..... **89c**

50c Corset Covers, 25c—Deep blouse front with two wide insertions of lace across—same in neck and sleeves—50c value—Friday..... **25c**

35c Cambric Drawers, 18c—Deep hemstitched ruffle—worth 35c—Friday, at Famous, very special for..... **18c**

19c Vests for 11c

Women's White Vests, low neck no sleeves, ribbon at neck and arms; regular and extra sizes — 19c value—Friday Special..... **11c**

Scarfs and Squares

Linen lawn 18x54 inch Scarfs and 30x30 inch squares; hemstitched, fancy cut-out designs—plain and revered—39c value—Friday..... **25c**

Children's $1.75 Dresses, 98c

White Lawn Dresses—sizes 2 to 5 years—French effect—deep blouse front of fine tucks and lace—no neck and short sleeves, or high neck and long sleeves—$1.75 values—Friday, special for..... **98c**

Infants' 50c Short Dresses—Of nainsook—hemstitched ruffle in neck and sleeves—Friday..... **25c**

Infants' 89c Long Slips—Of nainsook—tucked yoke front and back—Friday. **29c**

Boys' $1.40 Hats for 90c Friday

Of splendid felt—in the new telescope style—pearl, tan, brown and black—Hats that are well made and worth $1.40—Friday, at Famous..... **90c**

Children's $1 Straw Sailors, 39c—Plain and rough braids—also various color combinations—silk trimmed—worth $1—Friday..... **39c**

Genuine Mexican Hats—For the little boys and children—just the thing to wear in the sun—25c values—Friday..... **15c**

$9.00 Sanitary Couch and Pad, $5.95

The Couch is the best on the market—a combination of bronze and black, supported by 3 rows of Spiral Springs, and is worth $5.00. The pad is covered with either solid denim or cretonne, with bed ticking on the reverse side and makes a nice lounge for the day and by reversing, a bed at night—the pad is worth $4—Friday, at Famous, both Couch and Pad Complete, while 42 last, at this special price **5.95**

15c to 30c Wash Fabrics, 7c

The second shipment of our great Claflin purchase—Think of this offer—actual 15c to 30c fabrics only 7c—printed color Voiles, woven color Voiles, nicker Voiles, embroidered Suitings, plain Voiles in colors and natural linen, Linen Voiles, mixed color Voiles, etc.—fabrics very much in demand right now—bought so as to give you choice in any quantity Friday, at Famous, at, yard..... **7c**

Good Lawns—All styles and colors—the regular 7½c kind—Friday, yard..... **4c**

12½c Batistes—Fine sheer fabric, in tinted, white and dark grounds—all designs from staple polka dot to the large floral patterns—Friday, yard..... **6c**

15c Organdies—Very sheer cloth—every color—patterns range from the small rosebud to the largest floral patterns—Friday, per yard..... **8c**

19c Printed Dot Swiss—Probably one of the most popular wash fabrics this season—white, tinted and dark grounds—all the new and best styles in printing and an actual 19c fabric—Friday, yard..... **10c**

19c Organdies and Batistes—Newest styles and colorings—32 inches wide—yard..... **12½c**

25c Shirting Madras, 16c

This is the same quality that is used in the best shirts and waists—white grounds with neat printed and woven patterns—warranted fast colors—32 inches wide—worth 25c—Friday at, yard..... **16c**

69c Black Batiste, 45c

38-inch Black Chiffon, All-Wool Silk-Finished Batiste or Nun's Veiling—a rich, permanent black, and just the thing for warm weather wear—69c quality—Friday at, yard..... **45c**

$1.25 Black Peau de Soie, 89c

36-inch Black Peau de Soie—either the satin or plain dull finish—for coats, separate skirts or full dresses—strong and serviceable—$1.25 quality—Friday at, yard..... **89c**

Men's $1.50 Union Suits, 89c

Lisle thread Union Suits—in plain white and ecru, summer weight, long, short and no sleeves, knee and ankle lengths—worth $1.50—a lucky purchase enables Famous to offer them to you Friday at the very special price of..... **89c**

Men's 75c Shirts for 41c

Soft negligee—fancy plaids, stripes, neat black and white figures—plain blues, pinks, drabs—of percales, woven madras and novelty cloths—cut full and wide—worth 75c—Friday, at Famous, for..... **41c**

Men's Half Hose

Imported, full regular made Half Hose—in grays, tans and all the new color effects—also blacks—25c and 35c qualities—Friday only, special for..... **15c**

Men's 50c Underwear for 29c

Balbriggan Shirts and Drawers—long or short sleeve shirts—well-made—50c garments—Friday only, at Famous, and they're great values..... **29c**

Springtime Needs Underpriced Friday

Screen Doors

Painted green; various sizes—Friday..75c

SCREEN DOORS

Natural finish; fancy patterns—various sizes—Friday .95c

Window Screens—30 in. high, 23 in. wide—extend to 38 inches wide—worth 40c—Friday 29c

Screen Wire—Black or green—

24 to 28 in. wide, yard....10c

30 to 36 in. wide, yard....12c

Poultry Wire—2-inch mesh; in full rolls and parts of rolls—to close out Friday, per 100 square feet..... 45c

Spading Forks or Garden Spades—worth 75c—Friday.....45c

Lawn Mowers—High wheel, easy running, self-sharpening—

12-in. size; worth $3.00—Friday.....$2.25

16-in. size; worth $4.00—Friday.....$2.75

14-in. size; worth $3.50—Friday.....$2.50

Sprinkling Outfit—50 ft. guaranteed hose; brass nozzle and red hose reel; worth $6.50 — Friday, complete $4.98

Ice Cream Freezers—The Blizard Freezer—gives quick results—

2-quart, worth $2.00; Friday, $1.50

4-quart; worth $2.50; Friday, $1.95

6-quart; worth $3.00; $2.50

$10 Refrigerators, $7.50; made of hard wood, golden oak finish—zinc lined—charcoal filled—adjustable shelving—60-lb. ice capacity—41 inches high—worth $10.00—Friday, while 50 last, very special for.....$7.50

$2.50 Gasoline Stoves—2-burner—low, brass burners—Friday $1.98

House Paints—Ready-Mixed—pure lead and oil—

1-quart can—Friday.....25c

2-quart can—Friday.....48c

1-gallon can—Friday.....95c

Jewel Renovator—Best carpet soap made—worth 15c per cake—Friday.....10c

25c Garden Hose—Steel blade—hardwood handle—Friday.....10c

Gas Chandeliers—Complete with globes and put up in your house—fancy pattern—twisted arms—polished brass—

2-light—Friday, complete $2.25

3-light—Friday, complete $2.48

4-light—Friday, complete $2.75

Gas Chandeliers—Massive pattern—neat finish with fancy scroll arms—

2-light—Friday, complete $3.50

3-light—Friday, complete $3.98

4-light—Friday, complete $4.50

25c Gas Globes—Fancy patterns—made of crystal glass; Friday 15c

Screen Doors

Natural finish; 1¼-in. thick; fancy patterns—various sizes, Friday, $1.25

90c Curtain Stretchers—"Never-Sag;" anti-rust pins; Friday ...59c

$1.75 Curtain Stretchers—Adjustable pins, plated—Friday, $1.39.

$3.50 Hall Lights—Polished brass—harp shape—complete with globes and hung—Friday.....$2.48

50c Gas Pendants—36-inch, polished brass—Friday 39c

Garden Rakes—Malleable iron; long wood handle—

10-tooth—worth 20c—Friday, 10c

12-tooth—worth 25c—Friday, 12c

14-tooth—worth 25c—Friday, 15c

$1.50 Corsets, 68c

Of linon batiste—the new dip hip and medium bust—large sizes only—24 to 30—$1.50 values—Friday ... **68c**

Famous

Broadway and Morgan.

Shopping Bags

Cord Mesh Shopping Bags—regulation sizes—worth 35c—Friday **18c**

Famous

Broadway and Morgan.

24 PAGES
PART TWO
"FIRST IN EVERYTHING."

ST. LOUIS POST-DISPATCH

ONLY ST. LOUIS EVENING NEWSPAPER WITH ASSOCIATED PRESS DISPATCHES.

NOTE THE BIG GAIN!
14,004 POST-DISPATCH WANTS LAST WEEK!
2,104 More Than Same Week Last Year!
3,989 More Than Next Nearest Newspaper!

PAGES 13—24 ST. LOUIS, THURSDAY EVENING, MAY 10, 1906.—PART TWO. PAGES 13—24

FORMAN WILL LEAD 30 DAYS' BOND CAMPAIGN

Citizens' Committee Chairman Says Everybody Must Be Missionary.

HE PLEADS FOR HARMONY

President McPheeters Says Civic League Is for the Free Bridge.

NO SPECIAL INDORSEMENT

Meeting Puts All Improvements Provided for on Equal Footing.

President Forman of the City Council who has been selected as chairman of the citizens committee organized at the Merchants Exchange to conduct the campaign in behalf of the $11,200,000 bond issue, providing for a free municipal bridge and other improvements, said to a Post-Dispatch reporter Thursday that an immediate effort will be madae to interest every political, religious, civic, commercial and social organization in St. Louis in the special bond issue election to be held June 12. Thirty days remain for the campaign.

"I have not yet been officially notified of my election," said Mr. Forman, "but I can say now that I shall probably accept the responsibility imposed on me by the gentlemen who attended yesterday's meeting. I ought to have been there myself. The fact is that I was at the ball game.

"But from now on I shall attend no more amusements. If St. Louis is to carry this election every man must make himself a missionary in the cause.

"We need unity and harmony. There is no reason why we shouldn't have both.

"Victory in the bond issue election means much to St. Louis. Defeat will simply humiliate our civic pride. Just as soon as I can meet Mr. McPheeters who presided at yesterday's meeting I shall begin the selection of an executive committee of 15 to assist in the work."

No Special Endorsements.

There was some difference of opinion at Wednesday's meeting as to the advisability of emphasizing the importance of the free bridge project in the proposed bond issue. But even the free bridge advocates, with the exception of Sheridan Webster and one or two others, who came as individuals and not as representatives of organizations, declared against such action.

Considerable discussion was aroused by the introduction of a resolution by Sheridan Webster pledging support to the bond issue and concluding with a specific indorsement of the free bridge proposition.

Former Attorney-General Crow moved an amendment to this resolution by striking out the reference to the free bridge.

United Action Plan by Crow.

"I have been as anxious as anyone to secure a free bridge," said Mr. Crow. "But we are now face to face with a proposition, which includes other needed improvements as well.

"We want all the bond issue propositions to go through. We are not seeking an advantage in the coming election. If we are to win we must stand shoulder to shoulder and give one proposition as much support as the other."

Victor Sarber, representing the International Machinists Union, and F. H. Gerhart of the Joint Free Bridge Committee said they thought the committee should make a specific declaration on the free bridge question.

Attorney Crow's motion was then put and carried by a vote of 16 to 12. As thus amended the Sheridan resolution read as follows:

"Resolved, That this meeting, as constituted by the rollcall, declare its purpose to be to advocate effectively the adoption by the voters of each of the separate propositions submitted in the bond ordinance."

Friction also developed in the selection of permanent officers.

Richmond Declines Office.

Manufacturers' Association, and others, suggested Manley G. Richmond, president of the Merchants' Exchange, to manage the campaign of the Citizens' Committee. Mr. Richmond declined the honor, but his friends refused to listen.

Finally Mr. Crow, who is closely identified with the Joint Free Bridge Committee, suggested that since Mr. Richmond did not desire to accept, Mr. Forman, who had worked industriously in the Municipal Assembly for the bond ordinance and was familiar with every detail of the work, be chosen for the place.

The question then arose as to the right of the committee to select for office a person not a member of the organization. This difficulty was obviated by a resolution declaring any citizen eligible.

Arthur B. Barret of the Joint Free Bridge Committee was made secretary of the organization and John F. Nolde treasurer.

Committee of Fifteen.

Chairman Forman was instructed to appoint an Executive Committee of 15 whose duty it will be to direct the active campaign work.

The meeting was called at the instance of the Civic League and was presided over by Thomas S. McPheeters, co-chairman of that organization. Before he took the chair Mr. McPheeters in conversation said that the position of the Civic League on the bond issue in its entirety had been misunderstood.

League Favors Whole Plan.

"The league is in favor of all the propositions involved in the bond ordinance," said Mr. McPheeters.

"The only reason the organization did not indorse the free bridge was that we thought this mater outside of the province of the league. Possibly we made a mistake. At any rate, we are going to fight for the bond issue. If we do not fight harmoniously for all the propositions, a free bridge as well as municipal improvements, we will simply be snowed under. We cannot afford to have factional differences."

After Mr. McPheeters had taken the chair he emphasized the necessity of harmony and was applauded when he declared that although slight differences might exist among those present, he knew that all were heartily in favor of the bond issue.

The various organizations represented at the meeting were as follows:

R. M. Baker, Building Trades Council; J. E. Smith, Business Men's League; E. J. McCullen, Central Trades and Labor Union; T. S. McPheeters, Mayo Fesler, Civic League; H. C. Whitney, Implement and Vehicle Board of Trade; F. Ernest Cramer, Latin-American Club; M. G. Richmond, Merchants' Exchange; Colin M. Selph, Million Population Club; J. F. O. Reller, North St. Louis Business Men's Association; Dr. H. W. Ruttscher, North St. Louis Citizens' Association; Herman Mauch, Retail Jewelers' Association; Carles P. Senter, Cotton Exchange; L. D. Kingsland, Manufacturers' Association; F. H. Gerhart, Real Estate Exchange; H. G. Craft, Millers' Club; W. J. Hartig, Southwestern Mercantile Association; C. F. Ziebold, West End Business Men's Association; E. C. Crow, Twentieth Ward Improvement Association; W. H. Lighty, Carr Place Improvement Association; W. F. Eskleman, Eleventh Ward Improvement Association; John F. Nolde, Tenth Ward Improvement Association; J. J. O'Connor, Central Improvement Association; F. E. Schutze, Harner Heights Association; L. C. Irvine, Joint Committee on Free Bridge Bond Issue; R. H. Robinson, Electrical Contractors' Association; J. L. Mauran, Round Table Club; C. G. Knox, University Club; A. B. Barret, Citizens' Free Bridge and Improved Terminals Association; Eugene Sarber, International Association of Machinists; F. S. Kowalski, Workingmen's Folk Club; Dr. Siebert, Tower Grove Turnverein; Sheridan Webster, Public Sentiment Club.

J. E. Smith, president of the Business Men's League, left before the meeting adjourned. It was remarked as he went out that Mr. Smith was bored by the talkativeness of some of the members. Mr. Senter then explained that Mr. Smith had an appointment that needed his attention; otherwise he would have remained until the close of the meeting.

"All of us didn't get what we want," said L. D. Kingsland after the meeting, "but a great many who attended today were strangers, and I think we did pretty well, all things considered.

"We have an organization. Now let us get down to work. The quibbling period has passed. What we require is work, effective campaign work. I am sure if we all pull together we will surely win."

The meeting adjourned subject to the call of the chair.

LIBRARIAN ILL WITH STROKE OF PARALYSIS.

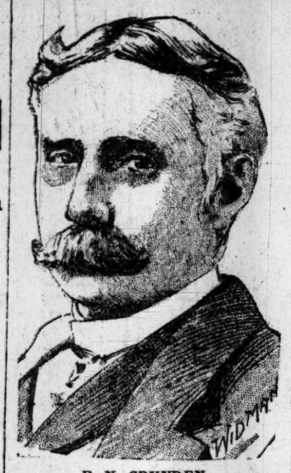

F. N. CRUNDEN.

OVERWORK CAUSED CRUNDEN'S STROKE

Public Librarian in New York Sanitarium Suffering From Paralysis.

The condition of Frederick M. Crunden, Public Librarian, stricken with paralysis in New York, is causing his friends and relatives in St. Louis alarm. His brother, F. P. Crunden, who was with him until April 28, is prepared to return East at a moment's notice. The proposed tour to Italy of Librarian Crunden and his wife has been entirely abandoned.

Mr. Crunden has been failing in health for more than a year. His intimates and relatives say that he has worked for about four years with little or no vacation, and that he is overworked. He left St. Louis with the intention of visiting Italy and recuperating there before a tour of Switzerland. He was to have sailed from New York April 20, but became ill before that time.

Last Thursday Mr. Crunden suffered the paralytic stroke. He was removed to a sanitarium at 26 West Sixty-first street, where he is being cared for by Dr. Albert A. Moore and Dr. Patterson, the latter a specialist. The physicians say the patient has an equal chance for recovery.

Mr. Crunden is one of the best-known librarians in the United States. His connection with the St. Louis Public Library dates back 25 years, when it was known as the Public School Library. Under his management, the Public School Library ranked among the great public libraries of the country. It was through his tireless and persevering effort that the free public library was finally established in St. Louis.

Mr. Crunden for several years has been president of the American Library Association, and is widely known for his advanced ideas on economical, political and sociological subjects. Before his appointment as librarian he was a teacher in the High School. In his earlier years he was interested in amateur theatricals.

It was largely through the efforts of Mr. Crunden that the city obtained Andrew Carnegie's gift of $1,000,000 for a public library system. He planned the system and did much toward obtaining the site for the main library at Thirteenth and Olive streets.

ALLEGE SPIER ROBBED ROGERS OF LARGE SUM

Claim Oil Magnate's Agent, Mysteriously Shot, Died an Embezzler.

WIFE THE BENEFICIARY?

Hypothecated Securities Were Transferred to Her, It Is Charged.

SUICIDE THEORY STRONG

Fatal Bullet Fits Pistol He Carried—Was Heavily Insured.

By Leased Wire From the New York Bureau of the Post-Dispatch.

NEW YORK, May 10.—Charles L. Spier, who was shot mysteriously in his home Monday morning, is alleged to have died an embezzler. H. H. Rogers is said to have been caught for an enormous sum through the fraudulent transactions of his personal friend and confidential agent.

Mr. Rogers was averse to discussing the matter when seen by a reporter.

"It is too early to talk of the condition in which Spier left his affairs," said he. "It is true expert accountants are going over his books and papers, and until they have completed their work it is impossible to exactly determine what results they will reach. They have thus far examined the stock books, and, while it is true suspicious conditions have been found, it will be necessary to go over the check and bank books and other papers before any authoritative statement can be made."

Mr. Rogers expressed deep sympathy with the widow and implied that there was little to be gained by publicity, even if great irregularities were found, which he seemed to believe unlikely.

Henry H. Rogers Jr. was equally averse to discussing for publication the dead man's affairs. His position, as a friend, he pointed out, was one of great delicacy, as he had acted as a palibearer at the funeral yesterday. When told that it was public knowledge that the accounts were involved, he contented himself with the statement that the superficial examination made thus far seemed to show that such information was accurate.

Mr. Spier lived in a modest home on Staten Island with his wife, to whom he was devoted. Sunday night he awakened her, saying he thought burglars were in the house. Getting his pistol and dog, he started down the steps. One pistol shot rang out and Spier lay dead at the foot of the stairs.

No Trace of Burglar.

It was assumed that a burglar had shot him, but the police could get no trace of an intruder. All the windows were still locked when they reached the house and the doors, too, had to be unlocked to admit the neighbors who rushed to the residence. Recently life insurance policies for more than $100,000 had been taken out by the man or lapsed policies were renewed.

Still, the doctors said suicide was impossible, as no man could have shot himself as he was shot. With this mystery unraveled the widow insisted that an autopsy be not held. However, late yesterday afternoon, after the funeral services, the autopsy was held and a bullet was found that exactly fitted the one empty shell in the Spier pistol. Then the theory was evolved that Mr. Spier might have accidentally shot himself.

Spier enjoyed the full confidence of H. H. Rogers of the Standard Oil Co., and up to the moment of his death he was in a position to trade upon Mr. Rogers' name. Spier could have borrowed any reasonable sum from the wealthy man with whom he was in intimate contact. It would have been comparatively easy for him to obtain $100,000 in cash to meet any emergency.

He asked for no money and, so far as is known, he told nobody that he was involved in financial difficulties. On the other hand, he had never appeared more prosperous than recently. He discussed prospective investments and led many business acquaintances to suppose he was in comfortable circumstances. Those who had seen him within a week were the first to deny the possibility that he had killed himself and to insist that he must have been shot by a burglar.

Securities Hypothecated.

It is alleged by the Herald that securities belonging to Mr. Rogers were discovered to have been surreptitiously transferred to the name of Mrs. Spier. A tracer brought to light the fact that these securities, which were in the custody of Spier as a representative of Mr. Rogers, were first placed in the name of Mrs. Spier, and later hypothecated. Efforts are now being made to obtain these securities, and it is understood negotiations have already been opened by attorneys of Mr. Rogers to recover them.

There is nothing to show that Mrs. Spier had knowledge of the efforts her husband was making to keep his head above water. She probably did not know he had met enormous losses in his stock market speculation. It was a subject of comment that when securities belonging to Mr. Rogers were transferred to her name her suspicions were not aroused, particularly as an indorsement is required on hypothecating these securities.

It is not believed the indorsement was made knowingly. Assurances were given that the matter will simply rest where it now does. It is understood Mr. Rogers will assume the losses and that defalcations to the companies he controls will be made good by him.

CICERO WAS NEVER IN HUSSEY'S WARD

Heavy Statesman of Twenty-Second Says Oratory Has Him "Stopped."

WOULD EAT 'EM ALIVE

That Is His Feeling Toward Colleagues Who Offer "Sympathy."

What kind of man is Frank Hussey, member of the House of Delegates from the Twenty-second Ward? He is in the public eye just now, because he has declared oratory to be on the decline.

Is he the Demosthenes of his time? Is he the man whose flowery oratory, dramatic expression and fiery utterances might lead an enslaved people to freedom?

No. Frank Hussey, saloon keeper-statesman, will not free the people by his oratory. He will not spellbind his colleagues on the floor of the House. He admits that "that oratory business has got me stopped."

Hussey is a powerfully built fellow, the type of ward politician who might rule by inspiring fear when persuasive methods failed.

His dark eyes are kindly when in repose, but might readily signal the danger that is in the man when he is aroused. He is heavy jowled, and has every attribute of the iron-handed ward ruler. Such minor events as oratorical tourneys are taken lightly by him.

Hussey is tall without being too tall, and is built like Adonis—if the latter ancient gentleman had been fat. There is a rotundity about the waist line that changes the Adonis mould into one that Gambrinus would be proud of. He looks to be equally at home on either side of the bar.

"That oratory business has got me stopped," he said to a Post-Dispatch reporter at his saloon, 2318 Olive street. "If it was anything else, I'd be all right. I ain't a public speaker—wish I was.

Sympathy Begins at Home.

"Sympathy" quoth the big fellow as he read Delegate Coale's resolution providing for a holiday upon which Hussey could declaim freely from the House floor. "Sympathy, eh? Well, Coale had better keep his sympathy—he needs it for that delegation he lost in the Twenty-eighth Ward.

"Sympathy's like charity—it begins at home. He'd better keep what he's got—he needs it.

"Sympathy's cheap stuff anyway. You can't buy a round of drinks with it, can you George?" he said, turning to the barkeep.

"That reference to Demosthenes isn't worrying you, then?" he was asked.

"No, them big words never bothers me—I haven't looked that word up in the dictionary."

"You know what Plato said about public speaking?" he was asked.

"Plato," he repeated. "What ward is he fr—why, he ain't in the House of Delegates."

"He's dead now," interposed the bartender.

"They say they scared me away Tuesday night, do they? Well, they're crazy if they think that they can scare Frank Hussey away. I had something else on Tuesday night that kept me away. Them fellows never kept me away.

"I'll eat 'em alive on any voting proposition that comes up in the sessions, but I admit this public speakin' business has got me runnin' way outside the money!

Seen His Duty, Done It.

"I'm the kind of fellow that does his duty. Every time so far I seen my duty, why, I done it.

"This whole business dates back to when Jimmy Nash put Speaker O'Brien in nomination. He was sayin' what a good fellow O'Brien was and said he treated everybody alike and gave everybody a square deal.

"I up and says to Nash: 'Just speak for yourself; don't speak for all of us. O'Brien never treated me all right.'

"Somebody said maybe O'Brien was waiting for me to treat first. There was a lot of kidding about it, and it has been kept up ever since.

"I ain't a going to do any speechmakin' in the proper sense, but when I got anything to say, I'm goin' to say it. Any proposition that comes up and I see fit to talk on, I'm going to talk.

"Why, say, some of those delegates would make you sick, the way they follow the leader. They're a lot of cows, following the bell cow. Some day the bell cow will stumble over a cliff—the others will follow.

On Century Plant Committee.

"They just vote the way the leader votes. That ain't me. I have to see my duty first. All their oratory won't influence me, either.

"Not long ago they killed my resolution to regulate the speed of autos. It came up just after the Health Commissioner's auto killed the daughter of a photographer in my ward. They knew it was a good one, but they voted it down.

"They've only got me on one committee—education and labor. I call it the century plant committee. It meets once every hundred years. I don't expect to be alive the next time it blooms."

Hussey does not seem to care much whether he is a power in the House or not. He knows he is a power in the ward. He and his brother, who is Central Committeeman of the same ward, are appealed to many times during the winter months from the poorer precincts of the ward, and more than one person in need of coal or provisions has obtained them without the red tape of organizations.

STAGE OF THE RIVER.

Special to the Post-Dispatch.

CAIRO, Ill., May 10.—Stage of river, 27.56 feet, a rise of .6 in the past 24 hours. Weather clear. John S. Summers arrived at 8 last night from the lower Missouri with one coaster and left at 6:45 this morning for upper Ohio. Beaver arrived at 2:30 this morning from St. Louis with three empties. Steamer W. W. Excursion steamer arrived at 7 this morning for Memphis. Fuller arrived at 7 this morning with 19 barges coal.

PADUCAH, Ky., May 10.—Gauge reads 18.9, fall of .3; clouds. Arrived: Peters Lee, from Memphis; John Hopkins, from Evansville; Wanderer, from Tennessee River. Departed: Two Fowler, for Cairo; John Hopkins for Evansville; Peters Lee, for Cincinnati.

CAPE GIRARDEAU, Mo., May 10.—River rising slightly. Gauge reads 22.2 feet. Foggy and low passed up at 2 p. m. and Stacker Lee up for St. Louis at 4 p. m. yesterday. Excursion steamer W. W. is due up to make excursion tonight. Clear and cool.

Walks 180,000 Miles.

John Simmond of Henley-on-Thames, England, who has just retired on a pension, has walked 180,000 miles performing his duties as postman.

STATESMAN WHOSE ORATORY COLLEAGUES YEARN TO HEAR

FRANK HUSSEY.

UNDERGROUND PRISON WILL GO

Detention Room in New Police Station to Be on the Ground Floor.

BOARD ADOPTS PLANS

Central District Headquarters Will Have Much-Needed Elevator.

The abolition of the underground prison at the Four Courts, where all offenders are held pending the action of the authorities, was decided upon at a meeting of the Board of Police Commissioners Wednesday afternoon with Building Commissioner Smith and Dr. William R. Faulkner, General Manager of Police Properties.

Plans were practically agreed upon for the new Central Police Station that will be built immediately on Twelfth street, near Clark avenue.

Probably the most important of the changes is the abandonment of the underground prison in the east end of the basement of the Four Courts building, which has been in use for almost half a century.

Another innovation will be the elevator that the builders have agreed to install. The building will contain three floors and a nine-foot basement.

The upper floor will have the office of the Chief of Police, the Inspector, the offices of the Board of Police Commissioners, the secretary, and all attaches of his office. There will be witness rooms, toilet rooms and waiting rooms.

Detective on Second Floor.

The second floor will contain the offices of the Chief of Detectives, the Assistant Chief of Police, the Inspector of the Bertillon System, and his entire department, the photograph gallery and temporary quarters for the Matron's department will be provided. There will be no separate rooms for the detectives. The main office of the Chief of Detectives and his assistant will be in one large room. The Chief and his assistant will each have small private offices.

The first floor will be devoted to the use of the Central Police District. There will be the office of the Captain and Lieutenant, and the main office of the station, presided over by three desk sergeants. Behind the office will be the calaboose, entrance to which will be through the alley on the south. The prison will be entirely above ground, with high ceilings and plenty of air. The patrol house will be in the rear.

The basement will, for the time being, provide an assembly room for the Central District. It will also contain the engine rooms and boilers.

The work of wrecking the buildings that now stand on the site of the new station house is proceeding rapidly and Dr. Faulkner thinks that work will begin on the new building by June 1. By the first of October the new building will be ready for occupancy.

THORNTON, IO., BANK ASSIGNS

A Co-Partnership Institution Closes Its Doors With Liabilities of $40,000.

DES MOINES, Io., May 10.—The Bank of Thornton, owned by a copartnership of J. D. Barlow and G. L. Ehlers, made an assignment today for the benefit of its creditors. G. E. Downing of Mason City is the assignee. Liabilities are said to be about $40,000.

WEATHER INDICATIONS.

Missouri, Illinois and Iowa—Fair Thursday night and Friday; rising temperature; southerly winds.

South Dakota—Fair Thursday night and Friday; warmer Thursday night.

Nebraska and Kansas—Fair Thursday night and Friday; warmer Thursday night and in east portion Friday.

Pictures of Earthquake.

Moving pictures representing the late eruption of Mount Vesuvius and the destruction of San Francisco will be the feature of an entertainment given under the auspices of the Young People's Bible Class at the First Christian Church, 3126 Locust street, Friday evening. There will also be a musical and literary program.

SALVATION ARMY'S WORK CENSURED

Speaker at Charities and Corrections Conference Declares It Poorly Organized.

MAN FROM MINNEAPOLIS

Pronounces Army's Statistics Untrustworthy and Its Accounts Poorly Kept.

PHILADELPHIA, May 10.—At the first business session of the Thirty-third national conference of charities and corrections today in Horticultural Hall a paper on "Relief Work of the Salvation Army" was read by Edwin D. Solenberger, general manager of the Associated Charities, Minneapolis.

He declared that the social relief work of the Salvation Army as carried on through its homes, lodging houses and other agencies was poorly organized and poorly administered. Continuing, the speaker said:

Declares Statistics Faulty.

"One of the chief difficulties in trying to arrive at definite conclusions concerning the army's work is the untrustworthiness of their statistics, probably due largely to lack of uniformity in recording and summarizing data. About 44,668, while the 1905 report says that outside employment was found for about 4,508, while the 1905 report says that 14,907 found outside employment and an undated leaflet says that 5000 found outside employment during the year.

"I find that somehow most people have gained the impression that the army has a large number of farm colonies, and that thousands of poor people from the slums have been transferred to them. There are at present but three colonies, one each in Ohio, Colorado and California, having a total of but 530 people. These colonists have become self-supporting, but it would be interesting to know what percentage of them, while living in the city, have been recipients of either public or private relief, or even dwellers in what the Salvation Army calls the slums.

Censures the Lodgings.

"The Salvation Army maintains at present about seventy-four lodging houses in our various cities, furnishing beds at the rate of 10 and 15 cents a night. In its appeals for funds the army speaks of lodging thousands of homeless, and most people gain the impression that such lodgings are, in fact, at least, a charity, and that the accommodations furnished are much superior to those of the ordinary cheap lodging house, run for private profit.

"Reliable information from a large number of typical American cities indicates that the system of cheap lodging houses conducted by the Army have all the defects of the poorest of the privately owned lodging houses and few, if any, advantages over them. Recently, in an Eastern city, a Salvation Army lodging house was closed when the local Board of Health began to enforce the sanitary ordinances, while from widely separated cities come accounts of specific glaring evils.

Declares Accounts Bad.

"It is exceedingly difficult," said Solenberger, "to secure satisfactory information about the financial affairs of the Salvation Army.

"The balance sheet and statement of the accounts at national headquarters in New York City are gone over each year by a certified public accountant, but this only guarantees that the footings and the balances are correct.

"The business affairs of the Salvation Army are rapidly attaining large proportions, and those who give financial support to the organization certainly have a right to expect clear financial statements."

Former Policeman Fined.

Joseph Hosty was fined $50 and costs Thursday in East St. Louis on a charge of carrying concealed weapons. Hosty was formerly on the East St. Louis police force, but was dismissed two months ago, having been accused of borrowing money from a married woman. Two weeks later he was arrested by Policeman Lehman for firing his revolver in the vicinity of this woman's house. His defense was that he was attacked by a highwayman and fired in the air to summon help.

FIVE PATROLMEN FOR SERGEANTS

Police Board Gets List of 159 Men Regarded as Fit for Promotion.

ALL WILL BE EXAMINED

Recommendations Made by Captains Will Show Their Knowledge of Men.

Lists containing the names of 150 patrolmen who, their captains say, would make first-class police sergeants if promoted, were placed in the hands of the Police Commissioners Thursday. These men will be called upon to stand examinations some time next week.

There are five vacancies to be filled in the rank of sergeant and the Board has determined to make a sort of a housecleaning in filling them. The examination is compulsory, and it will be far more rigid than was the examination Monday at the Four Courts, when 32 probationary patrolmen were promoted to the rank of patrolmen.

Thursday the examination of emergency specials at the Newstead Avenue Station to fill the vacancies caused in the ranks of the probationaries.

This examination of the patrolmen, who are declared by their captains to be eligible for the rank of sergeant, will be the first really severe test the individual members of the department have been put to since the housecleaning began.

The captains were notified last week of the vacancies in the rank of sergeant. They were told to regrade their patrolmen. They were instructed to make selections of such patrolmen who would make first-class sergeants, and to grade the other patrolmen according.

The captains may not have their own. but their efficiency was in a measure being investigated when they were asked to make the recommendations. One of the things required of a captain is to recognize the qualifications of the men of his command. He is not supposed to have any favorites. If the captain has marked any patrolman for advancement who, on examination proves to be not up to the standard, the recommendation of an inferior officer will be credited against the captain making such recommendation.

The sergeants will be put through just as rigid an examination when the board is called upon to promote one of their number to the first vacancy in the rank of lieutenant, and in turn the lieutenants will be closely inspected when a vacancy occurs in the rank of captain.

OLD AND CRIPPLED ARE GIVEN WORK

Men and Women Outcasts Made Happy by Jobs at Good Wages.

CHICAGO, May 10.—The employment bureau for the aged and crippled opened yesterday and 100 gray-haired men and women, enfeebled by physical infirmities, made their way slowly to the office of the Bureau of Charities in the Unity building and gave their names to the bureau officials appointed to receive them.

Most of the applicants confessed that they were outcasts—that none would give them work—and that everywhere they had gone they had been told their days of usefulness and service were ended, that the working world held no place for them.

During the day employment at good wages was found for 20 of the lame and the aged. The others went away happy with the assurance that everything possible would be done to find work for them, and some said it was the first gleam of sunlight that had come into their lives since they crossed over from "manhood" into "old age." Men of 45 confessed that employers had told them that they were too old to be of service; the women applicants for work put the age limit at 35.

One man with heart failure was given employment as an attendant in a physician's office, and three one-legged men were given jobs as watchmen. A feeble-minded lad discovered that he could fold paper in a box factory and was employed at that occupation.

One of the men whose right leg was missing was employed at work in a factory in which the hands alone are used, and one of the men whose left leg was missing was intrusted with the work of operating a small machine which is run with one pedal.

Transfer Quarrel Cost $20.

John Donovan of 902 Cass street was fined $20 in the City Hall Police Court Thursday morning for disturbing the peace of Fred Johnson, treasurer of Havlin's Theater. The trouble which resulted in the fining of Donovan occurred on a Cass avenue street car on May 2 and originated in a dispute over a transfer.

PROBERS HEAR OF CRUELTY IN U. S. HOSPITAL

Former Employe Describes Under Oath How Insane Patients Are Flogged.

USE A NEW WATER CURE

Choking Victims With Wet Towels "the Usual Thing," He Declares.

NO MEDICAL ATTENTION

Sick Five Days Without Doctor, One Patient Developed Typhoid.

By Wire From the Washington Bureau of the Post-Dispatch.

WASHINGTON, May 10.—Patients at the Government Hospital for the Insane are beaten, choked and kicked by attendants at the orders of those in charge, according to the testimony of Edgar Ball, who formerly worked there as an attendant.

The testimony before the Congressional Committee, making an investigation of conditions at the hospital, was most sensational. Ball testified that he had voluntarily resigned his place at the asylum. He said while he was employed there it was almost a daily occurrence in the ward in which he worked for some patient to be flogged with straps. He said that on one occasion Supervisor Burch had ordered him to flog a patient with a strap and that he carried out his orders.

Ball said that on days the board of visitors were to inspect the asylum he had instructions to take the inmates of the ward in which he was employed away from the hospital, over a hill, where they could not be seen by the board of visitors. In his 11 years' experience, he said, a board of visitors had never inspected his ward but once when the inmates were in the ward.

Ball said that while he was there a patient named Charles Anderson became ill.

"He was sick for five days, during which time he had absolutely no medical attendance," Ball said. "I reported the case every morning to Supervisor Burch, but nothing was done. Later the man developed typhoid fever.

"I have known as many as two weeks to go by without a doctor coming in my ward."

He said he had frequently choked patients, and that once he had choked a patient with a wet towel.

"This treatment was considered the usual thing at the hospital," he said.

Coroner Nevitt of the district said he had investigated a number of suicides at the hospital and had suggested that the number might be decreased by putting smaller gratings at the windows. This, he said, had been done.

S. Dawes Shuster, a former patient, said the food served was miserable, being of inferior quality and poorly cooked. The butter, he said, was like axle grease.

The committee will continue its investigation.

Grand Jury After Smoke.

The grand jury Thursday began the investigation of complaints that certain manufacturers in the West End are violating the anti-smoke law. Smoke Inspector Jones and several heads of large manufacturing concerns were witnesses. Residents along Manchester avenue, where there are many fire-brick, sewer pipe and steel factories, are the principal complainants.

Household Necessities

A few offerings to supply what is needed just now at very little expense.

Feather Dusters—Regular 25c.....now 10c
Table Oilcloth—Colored .....2 yards for 25c
Brooms—Double-stitched .....2 for 25c
Carpet Beaters—Durably made.....10c
Furniture Beaters—Chamois heads—Worth 35c to 75c—now 25c
Tar Paper—40x48 .....12 sheets 50c
Moth-Proof Bags—3 sizes .....50c to 90c
Toilet Paper .....10 rolls 25c
Folding Go-Carts—Rubber tires .....Price $1.75

The Simmons Company
Broadway and St. Charles

ST. LOUIS POST-DISPATCH

Founded by JOSEPH PULITZER. Published by The Pulitzer Publishing Co., 210-212 N. Broadway.

April
Circulation
Average

This Year

Sunday, . . . 257,151
Daily, ... 170,312

Quantity and
Quality

First in Everything

Who can tell Mr. Roosevelt "where he is at"?

1906 may be a year of peace; it is already a Quaker.

Happily, the city employes will not be worn to shadows before the ghost walks.

MORE COPPER IN SENATE.

Senator Clark of Montana will not be a candidate for re-election to the Senate. It is asserted that Augustus Heinze will succeed him, a toga being part of the bargain by which peace was made among the copper kings of the State.

If such a bargain was really made it can probably be consummated. The millionaires of copper and Standard Oil have "run things" in the State for years and they haven't declined any in power or greed.

But what of the people of Montana? And the Legislature? As a money getter, Clark is a wonder. So is Heinze. As a Senator, Clark is worthless and Heinze has never exhibited any signs of talent for anything but money and fighting. Do the people of the State want to be represented by such men?

The Senate will have to receive Heinze if he makes the investment. But what will men like Bailey, Tillman, Cullom, Spooner, Lodge, Morgan, Bacon and Rayner do? They are men of honor, and it is conceivable that the appearance of another adventurer of the Clark species will considerably depress their spirits for a quarter of an hour.

Perhaps the great cost of building is keeping the city from being overbuilt. The law of compensation may work here as well as elsewhere.

WOMAN AND MANAGERS.

Miss Alice Nielsen, erstwhile comic opera prima donna and now aspiring to grand opera laurels, says, in discussing her recent troubles with managers: "You know as well as I do that managers are always glad to take advantage of a woman."

What a terrific, even though casual, indictment of the mighty magnates who cater to the tastes of the amusement-seeking public! And how almost incredible, remembering their resounding praises of the women whom they happen to be starring—"the peerless," "the unapproachable," "the unparalleled," "the greatest emotional"—and recalling the astounding sums which they are said so gladly to pay these twinkling female stars.!

Is it all a bluff? Is poor woman, boomed in public, bunkoed in private by her boomers? Is it but another phase of the war of sex against sex, with the gentler getting the worst of it, as usual? Miss Nielsen's arraignment seems to call for searching investigation. The chivalry of the most vital of arts is assailed in its very citadel.

The Hoch osculation story seems to have all grown out of a facetious remark. It is not the first time in the history of the world that a jest has caused a lot of trouble. A solemn ass is safer than a facetious ass.

WHO'S THE JUNIOR PARTNER

In approving the omission of the word "obey" from the marriage ceremony in the new Presbyterian "Book of Common Worship," Rev. Dr. William J. McKittrick tells readers of the Post-Dispatch that "there is no more reason why a woman should obey her husband than that her husband should obey her."

This removes fully 50 per cent of the curse of the fruit of the Tree of Knowledge of Good and Evil as that inheritance is distributed to the daughters of Eve in the third chapter of Genesis.

For man, education is provided in "thorns and thistles" and the sweat of his face, regardless of the question of matrimonial subjection.

Considered no longer as an educational institution, but merely as a civil contract, marriage becomes a legal partnership and the only question Rev. Dr. McKittrick leaves is of which partner is to take the responsibility that belongs to the "senior."

One or the other must or else the dissolution notice must follow in due course and proper legal form. Which shall it be?

To make a larger battleship than Great Britain's is a silly scheme. The largest battleship may not be the better ship.

MR. TAFT'S HOPES.

Political gossips are very much interested in the future of William H. Taft, who is a good man and weighs several hundred pounds.

The story that the President will offer a place on the Supreme bench to Mr. Taft is not improbable. He is a good, if not a great lawyer and will make ne Judge. But if he goes on the bench he must y ambition and settle down for life.

who was Chief Justice, never got rid of that by some lucky turn the presidency me his way. David Davis actually resigned e Supreme bench and went into the Senate, g that he might attract the lightning better han in a sheltered spot like the Supreme Court room. But he, too, hoped in vain. As an aspirant he was not taken seriously.

If Mr. Taft becomes Associate Justice he will never again be a political force.

And why should be want to be? Is there any position of dignity and honor more desirable than the seat once occupied by Marshall, Story and Taney? Would a Judge gratify anything but vanity by going to the White House? Besides, a man of Mr. Taft's weight cannot endure the agitations of the political life. Physically, he is not fitted to run a race with a spry Democrat.

Mr. Taft will no doubt think twice before he declines judicial honors. A bird in the hand is worth two in the bush.

The earthquake deepened a California river 12 feet. Congress is waiting for a seismic shake to improve the Mississippi.

ORGANIZE A BROAD CAMPAIGN.

Despite a few discordant notes from men who cannot resist the temptation to debate and who really agreed on the platform of supporting all the bond propositions, the meeting of representatives of civic and commercial organizations at the Merchants' Exchange yesterday accomplished the object for which it was called. There was practical agreement upon the substitute resolution of ex-Attorney-General Crow declaring the purpose of the meeting to be to effectively advocate the adoption by the voters of each of the separate propositions submitted in the bond ordinance. The only differences which disturbed the harmony of the meeting were between those who stand for the free bridge proposition, which perhaps needs harmonious advocacy less than any of the other propositions. And all of the free bridge advocates agreed to support all of the bond propositions—a point of great value in the campaign work to be done before the June election.

Having accomplished the preliminary step of agreeing upon the general officers of the Citizens' Committee, the next important step is the organization of a strong, influential, representative Executive Committee to conduct the campaign. This work is in the hands of the general chairman, Mr. H. A. Forman, and his action will in a large measure determine the success of the co-operative plan which the meeting inaugurated. If Mr. Forman will select his Executive Committee on broad lines, so that it will include the strongest available men representing all of the elements of citizenship, the campaign will be a success. The committee should be organized on a platform of the advocacy of and harmonious work for the bond issue, and not as a special organization designed to work for any one or two or three specific propositions.

We believe the citizens can be united upon this platform and for this purpose, and that effective work can be done to bring the voters to a clear understanding of the issue presented in the June election and the very great importance of a full vote and a favorable vote for progress.

The Fifty-ninth Congress will pass into history as having neither sweated nor grunted for the common benefit.

THE OGLANDER CASE.

The case of Henry Oglander, whom the Governor has pardoned from the Missouri Penitentiary after he had served 13 months of a three-year sentence, had in it one of the worst injustices of the prison system as it exists in every State in the Union.

The evidence of guilt in the case does not appear conclusive, but it may be taken for granted that by receiving stolen goods or in some other way, the man had done the community injury to a money value of a hundred or a thousand times the value of a few dollars actually involved.

When he was shut up in prison, however, his wife and six children were thrown dependent on the community, while his earnings in prison, instead of being devoted to their support after the cost of his own had been paid, were confiscated by the State.

This punished the community and the convict's family much more than it did the convict. Under the contract system in the Missouri Penitentiary, no convict who becomes a good workman is severely punished unless he has a wife and children by the thought of whose sufferings he is tortured.

The system is criminal, if the word "criminal" means what necessarily forces increase of crime in the community. It is absurd as well as criminal.

LETTERS FROM THE PEOPLE

WHO IS THE TYRANT? SPEAK!

To the Editor of the Post-Dispatch.

The tyrant who attempts to enforce oppressive, unjust, obsolete laws must be ignorant of history. He could never have learned about the Magna Charta, Boston Tea Party, Declaration of Independence, Constitution of the United States, causes of the revolution in France, 1790; United States civil rights bill or Masonic law. He probably has learned about forms and precedents and the sanctity of antiquity, that are dead. VOX POPULI, ETC.

WAR IN OREGON.

To the Editor of the Post-Dispatch.

Very few people east of the Rockies seem to know that there is a revolution brewing in Oregon. A revolution without dynamite, bloodshed or fist fights. A revolution of men and women against men and women. Nevertheless, some black eyes are dealt out by the Oregon press to both sexes. The Lincoln County Leader says: "The corporal's guards of Portland women who do not want to vote, and who do not want other women to vote, are now offering a prize to the young, ignorant and inexperienced woman who will write the best essay against equal suffrage. This causes suspicion that none of the 'antis' are able to write an article which the people could comprehend or appreciate. Perhaps they wouldn't even know how to vote if given the privilege."

The Port Oxford Tribune says: "The women of Oregon are counting upon the votes of all fair, good, educated, long-headed, chivalrous, generous men. They are counting right. They are not counting prejudiced, ignorant, short-sighted, conceited, selfish men. And they are again right. For a man to assert that he is smarter, better or has more rights than a woman, requires an amount of cheek and conceit impossible to comprehend."

The revolution for justice is on, and almost the last sentence Susan B. Anthony said was: "Defeat is impossible." LOUISE L. WERTH.

ONE VIEW OF IT.

To the Editor of the Post-Dispatch.

The plea of the German Alliance to have German taught in the public schools should be strongly resented by every taxpayer—American or foreign. Favoritism ought not to be shown to any nationality. If Germans adopt America as a home they should adapt themselves to the customs and learn to speak the language of the country and not be so clannish. Let parents who desire to have their children speak their mother tongue have them taught, if they can afford it, as an accomplishment. The public schools are intended merely to give a plain education, to enable future citizens to vote intelligently. For this German is no acquisition. Suppose the Italians, Irish, Swedes, etc., would all clamor to have their respective languages taught, we would have a Tower of Babel, with such a conglomeration as German and Gaelic, for instance. ALLAN CUMMINGS.

"CURFEW SHALL NOT RING TONIGHT"

A Post-Dispatch Cartoonist Pictures the Only Obstacle to a Harmonious Chime.

JUST A MINUTE

With Post-Dispatch Poets and Humorists

NOT YET.

It isn't summer—
No;
We've heard a hum or
So,
But after all the voice of spring
Is tardily awakening,
And Carboniferous is king.

It isn't summer—
No;
We've seen a plum or
So,
But none of them were ripened here,
And we must wait a little, dear,
Until the flowers shall appear.

It isn't summer—
No;
We've seen a bum or
So,
But nothing like the great array
We shall see later on in May
Drilling on the railway.

THE HYPNOTIC LAWYER.

When are we going to learn that hypnotism is the lawyer's good blade?

Yesterday a St. Louis lawyer looked a witness in the eye and asked:

"Isn't it a fact that I am the man who held you up, and that the defendant here is not the man at all?"

"Yes, you're the man that held me up," the witness admitted weakly.

Of course, this ridiculous admission broke up the trial.

Out in St. Louis County they are far ahead of us in the psychology of the bar. Just about a year ago a jury heard the evidence in a case, and when the lawyers squared off for their arguments the foreman arose and said:

"If it pleases the Court, the jury would like to dispense with the arguments by the attorneys. The facts in this case have all been set forth under oath. The jury understands them perfectly. If the Court will protect us from these Svengalis and deny them the privilege of scrambling the whole matter up into an ambiguous omelet, we shall be able to do justice."

The Court acquiesced, and the defendant was hanged.

STANDARD OIL NEWS.

(Exclusive Service From the Trust's New Press Agent.)

Mark Twain called at No. 26 Broadway yesterday to see if Hank Rogers had any new ones.

The approaching investigation of Standard Oil at Chicago is not worrying Mr. Rockefeller. It was at Chicago that they permitted Profit Dowie to return, and it was also at Chicago where they let the Beef Trust go scot free.

The report that Mr. John D. Rockefeller owns all the railroads in the Southwest is a joke. When Mr. Rockefeller heard of it he said:

"No, there is some little road down there we don't own, but I can't recall the name of it just now."

IN THE SPRING.

In the spring the bright begonia
Has a deeper hue by far,
And we're up against pneumonia
In the open summer car.

HOT GROUNDERS BY BARNES

Written for the Post-Dispatch

I.

THERE's a current little pnrase,
That you're apt to hear these days—
Yes, indeed, you're apt to hear it, o'er and o'er—
There's the one: "Say, how's the wheat?"
And: "Why can't we have a seat?"
But above them echoes loudly:
"What's
the
Score?

II.

You will hear: "Bill, how's your health?"
And: "How great is John D.'s wealth?"
"Is it hot enough?" will prosper as of yore;
How's the fishing?—this will come
From your son of Walton chum—
But they'll all give way to this one:
"What's
the
Score?

III.

And you're pretty sure to hear,
"Do you really love me, dear?"
Or: "Is that the tale you've told a hundred more?"
But thro' all the summer long,
You will hear, as one grand song,
This undying lay from Fanville:
"What's
the
Score?

AN OLD LADY ON MATRIMONY

Written for the Post-Dispatch

By Nixola Greeley-Smith.

Dear Miss Greeley-Smith:

It makes me smile to see you side with the poor persecuted men. For my part, I feel a great deal Mrs. Nagg says is too true although it is written for a joke on women. Of course a great deal of it is overdrawn. I am an old woman, have been married 40 years, but have never found the men such angels. I think the best way to have that idea out of young women is to marry one of them. MRS. R. H. F.

NIXOLA GREELEY-SMITH.

MY dear lady, far be it from me to commend to any young woman the loss of her ideals at such a price. But why not let us gather our rosebuds of illusion while we may? The danger is always that losing our illusions about others we maintain them about ourselves; that having realized that men are not angels we still cherish the belief that women are.

Undoubtedly you know a great deal more about men than I do. Perhaps every married woman does. But it's only the person on the fence that can see both sides, you know.

Marriage, as I have viewed it from the coward's vantage ground of the fence, is a state of rows and raptures. If you care enough for the raptures to endure the rows you call yourself happy; if you don't, you believe you're miserable. Everything depends on the proportion in which the two R's are blended.

A great deal of what Mrs. Nagg says is too true. But what good does it do to say it? Men are as they have been and will be to the end of time. And we have to take them or leave them that way.

The trouble lies in the fact that we are not willing to do either.

Men are delightful companions, charming lovers. They are not, from our point of view, ideal husbands. But if we live unmarried to years of discretion we learn to take them for what they are without wailing over what they might be and never will be.

Any woman who, in the face of the present day facilities for rapid-transit matrimony, has remained married 40 years cannot have much in common with Mrs. Nagg. She must be amiable and long suffering, and I don't wonder she thinks men are not angels. But would they match the woman if they were?

Men and women look at life from entirely different eyes. The only thing that can reconcile their points of view is a permanent, deep love for each other.

The differences of husband and wife to the enlightened onlooker seldom present an unmixed issue of right or wrong. He doesn't see the husband's halo, but neither does the wife show any sign of sprouting wings. If he says so he catches it all around the domestic circle, both deeming themselves misjudged.

STORIES TOLD IN WASHINGTON

To a Correspondent of the Post-Dispatch.

WASHINGTON, May 10.—A statesman, well known but nameless so far as this story is concerned, went to Uncle Joe Cannon's party on Monday night. He found many thirsty friends there and he had somewhat of a parched feeling in his throat himself.

When he went home he was "soused," but he was very dignified. He had worn for the first time one of a new batch of shirts his wife had bought for him. It was a coatshirt, that opened all the way down the front.

He got into the house without too much noise and congratulated himself that Mrs. Statesman would know nothing about his condition. He found much difficulty in getting off his shirt. He tried many ways, but could make no headway. He struggled for half an hour and then called to his wife, who was sleeping in an adjoining room: "My dear, I am sorry to disturb you, but I wish you would come here and tell me how to get off this shirt."

Mrs. Statesman came in and looked him over. "What is the trouble?" she asked, suspiciously.

"I cannot get off this new fangled shirt you bought for me. I do not approve of it, anyhow. Now, I demand of you that you tell me how to get it off."

"I would suggest," replied Mrs. Statesman, coldly, "that a most essential preliminary to taking off your shirt is to first take off your coat and waistcoat."

Senator Crane of Massachusetts was talking of the delights of a senatorship.

"They told me up in Massachusetts, when they asked me to come to the Senate," he said, plaintively, "that it was a fine, easy job. They said I could get home a couple of days each week and would only be obliged to be here the first four days of the week."

"Haven't you found it so?" he was asked.

"Found it so!" said Senator Crane, "I should say I haven't. I have been able to get home only once in the last three months, and I have been working 18 hours every day of the week and sometimes 24."

A Gentleman, Anyway.

John Marshall day has brought out a flood of anecdotes about the great Chief Justice of the United States. World's Work relates that once, as the Judge was traveling toward Raleigh, N. C., in a stick gig, his horse went off the road and ran over a sapling, so tilting the vehicle that it could move neither to the right nor to the left.

As the Judge sat thinking up a way out of the dilemma, an old negro came along.

"Old marster," said he, "what for you don't back your horse?"

The jurist thanked him for the suggestion, backed his horse and promising to leave a dollar at the inn for the good advice, went on his way.

The negro called at the inn and found the dollar awaiting him. He took it, looked at it and said:

"He was a gem'man for sho, but"—tapping his forehead significantly—"he didn't have much in here."—Philadelphia Record

ON THE SUBURBAN TRAIN

Written for the Post-Dispatch

By CLARK McADAMS.

"I SEE Mayor Wells has a 50-horsepower automobile, whatever that means," said the Insurance Man, looking up from his morning paper.

"That means it will make a horse run 50 miles," said the Boss Printer.

The Brakeman came in with the Burning Issues, and the train rattled out of the yards into the beryl fields. It passed an automobile burning upon the country road, with a wretched group of immigrants standing around grieving the loss of their all.

"I should think they would make those things fireproof," said the Steamboat Man.

"In France," said the Boss Printer, "they are taking the precaution now of attaching a water tank behind. A friend of mine who was over there last summer said he stopped on a hill on the Bordeaux road one day and counted 30 fires. They were just driven to attaching the water tank. It's an unsightly thing, but it solves the automobile problem."

The Brakeman came in and sat down upon the arm of a seat. "I have a brother who is a chauffeur," he said. "He tells me that the owners of machines in St. Louis are almost in despair. They can't turn around without hitting someone, and if they go out toward the county the vigilantes can't wait for them to cross the line. My brother says he would rather ride in a carriage through Moscow than ride in an automobile through St. Louis County."

"It is a bad state of affairs," said the Boss Printer. "The people with machines want to go, and the people without machines would like to stay around here a while longer."

"I saw the other day where some lady on Locust street said she was afraid to sit out on the front stoop in the evening any more," said the Insurance Man.

"Yes, there is some awful steering out there," said the Brakeman. "My brother says that's where the amateurs practice."

"Speaking of automobiles," said the Boss Printer, "You've all heard of the fellow who called his machine the Scandal Monger because it was always running people down; but have you heard what David Belasco calls his new red devil?"

They hadn't heard.

"He calls it the Leslie Carter," said the B. P.

"St. Louis!" shouted the Brakeman.

ANSWERS to Post-Dispatch READERS

RULES—One question; one initial. No business addresses given. No bets. Only simple legal questions. Address "Answers," Post-Dispatch; postal cards if convenient.

B. A.—May 15, 1884, Thursday.

ETIQUETTE.—P. P. C. means to take leave.

READER.—House of Refuge, Osage and Virginia.

J. C. W.—You can destroy your silver money.

PUNETA.—Official photos, World's Fair Grounds.

BUILDING.—Call up Building Commissioner, City Hall.

JOHN.—Aquarium cement formula repeatedly given.

C. B.—Charless School not to be made colored High School.

H. S.—Illinois marriage license is good only in the county in which it is issued.

N. O.—The President has not dined with Booker Washington during his present term.

M.—We can't make hurried answer. Every answer must wait for space. No "butting in."

A.—Governors from Francis to Folk: Wm. J. Stone, Lon V. Stephens, Alexander M. Dockery.

E. N. R.—Wash red hands nightly in buttermilk. See that they are not caused by indigestion.

M. T.—The clubhouse at Leclaire is open for summer vacation to working girls at $4 a week.

J. J. C.—For warts, bathe them frequently with strong solution of washing soda. Let it dry on.

E. P.—It is proper to wear long gloves all the evening at a party, though you don't have to do it.

Z.—Freckles cannot be made to remain away if there is renewed exposure to the sun. Formulas have been published repeatedly.

X. Y. Z.—Postoffice stenographer passes civil service clerkship examination. Application blank at Old Postoffice, Third and Olive streets.

MRS. A. S.—Have a talk with Assistant Circuit Attorney Johnson about the husband who makes $3 a day and allows his wife and five children only 50 cents a week

DOTT.—To take the blue-black feather boning stain from your white waist, you might try dilute muriatic acid, taking care to rinse well. We do not promise you success, however.

H. H.—Though a woman finds that her husband at the time of her marriage was the husband of some other woman, it is best that she should obtain a divorce before marrying again.

WELLSTON.—At general elections in the county there are two Republican votes to one Democratic. Folk received 3420, Walbridge 6831. The Argus, published in Clayton, is Democratic.

H. P.—An immigrant is not required to have any definite sum. It has only to appear that he will not become a public charge. An undesirable immigrant, even if he has money, may be sent back.

V. R.—If Mr. Brown is agent for the Northwestern Express Co. alone, he should write himself "Agent Northwestern Express Co." If agent for various companies, he should write it "Brown, Agent."

DR. J. A. KRIEGER.—If you are right, Webster is wrong. He says Senatus Populusque Romanus should be translated "The Senate and people of Rome." He doesn't write the que "Quae" with a big Q.

K.—There is no set form for "good-morning" greeting at boarding-house table. The sitter and the person coming in should perhaps each be as sociable as to try to speak first and make the greeting simultaneous.

SCARFACE.—Scars are sometimes removed by massage and application of almond oil very slightly loduretted. Gentle daily friction, preceded by warm ablutions with bland soap and water, remove scars not deep.

C. S. D.—For wrinkles, "water of youth," made by boiling 3 ounces pearl barley in pint water until the gluten is extracted, then strain and add 25 drops tincture benzoin. Rub well criss-cross of wrinkles after warm bath.

M. D. T.—When a young man and a young woman out walking together meet a lady acquaintance of the young woman, he raises his hat, whether he knows the person met or not. He does the same if the stranger to him is a man.

L. K.—Bicycles are not allowed on sidewalks in any well-policed district. Though owner of house has to pay for sidewalk, it belongs to the public. No sidewalk, however, was made for pleasure, and it is expected that the rights of pedestrians shall be respected.

M.—Insane Asylum visiting hours (sightseers), 9:30 to 11 a. m., 1:30 to 4 p. m., on Monday, Tuesday, Friday, Saturday. House of Refuge, 1 to 5 p. m., Thursday and Sunday. Poorhouse, 8:30 to 11 a. m., 1 to 4 p. m., every day, including Sunday. Crematory, any hour, any day.

FRED.—Poor circulation, digestive troubles, chronic intestinal derangements, nervous diseases and tight clothing make red noses. Massage vigorously along the leading nerve of the nose at each side. Use tips of fingers, start at bottom and rub up on either side, then under eyebrows.

MADGE.—When your best girl friend is receiving every one on the night of her wedding, you may kiss her, but you may hesitate about kissing him. See what the others do. Just wish her "every happiness," or follow the inspiration of the moment. The simpler the expression the better.

B. E. S.—If you copy from a St. Louis paper and send to a distant city the statement that a concern in that city is to absorb a St. Louis concern, and the statement is untrue and libelous, and you fail to declare your source of information, there would be a technical liability on your part.

GRACE.—You might try bleaching superfluous hair in peroxide of hydrogen, taking the pure peroxide on a bit of cotton and allowing it to remain on until it stings. Repeat this until you bleach the hairs. By applying a drop of ammonia after the peroxide you may eventually destroy the constitution of the hair.

T. I. C.—To keep your hair, have your head uncovered as much as possible; give it air and sunshine. Shampoo scalp with green soap and tepid water several times a week and apply a lotion consisting of one dram of tincture of cantharides, two drams of spirits of rosemary, one-half ounce of glycerine and four ounces of bay rum, once a day, and rub it thoroughly into the scalp.

FOR THE BOYS AND GIRLS

Legend of the Tame Goose.

There is an American legend which purports to tell why the tame goose cannot fly. Once upon a time two geese agreed to take a long journey together. On the eve of the departure one said to the other, "Mind you are ready, my friend, for inshallah (if God will) I shall set out at sunrise tomorrow."

"And so will I, inshallah or not," replied the other.

Next morning the pious goose rose lightly on the wing and flew to a distant land. The impious goose, however, found himself unable to spread his wings, and after many vain attempts to fly was caught and carried home by a fowler. And ever since that the tame goose has lost the use of his wings because he would not say "inshallah," while the pious goose still enjoys his original freedom.

Hidden Proverb.

(One word is hidden in each line.)

A pair of shoes lay on the floor.
The cat was playing with a ball.
You may wind that wool for me.
He had a look through the door.
The dog flew at the bird and killed it.
She was reading a book aloud.
We saw the King in Forest Park.

Hide and Seek.

Hide and seek in the barnyard
Is the greatest game to play;
Hide and seek for children
At the close of a summer day.

Hide away in a corn crib,
Or behind a strawstack tall;
Or hide away inside the barn,
In old roan Nellie's stall.

Hide behind the woodshed,
Or in a clump of trees;
Hide down in the hen coop,
Or hide just where you please.

Then sit as quiet as little mice,
For fear that you'll be found;
For Tom and Bert and Mary
Are hunting all around.

And if they chance to spy you,
You join their band so gay,
And hunt the other children,
Who are still hid away.

And so the hours of evening
Between the day and night
Are given o'er to Hide and Seek,
The children's great delight.

THE JOLLY GIRLS---THEY WIN

Drawn by George McManus, a Post-Dispatch Artist

THE WOMAN'S CORNER

For the Housewife.

If alum is added to the paste used in covering boxes with paper or for scrapbooks moths or mice will not invade them.

Ink and fruit stains may be removed from white linens and cottons by soaking them for a few hours in kerosene, then washing in hot water.

If sherbet is used instead of baking powder when making madeira, seed or other plain cakes, they will be much better and of a delicious flavor.

Allow a shorter raising for bread to be cooked by steam, since the dough will rise during the cooking because of the lower temperature employed.

In shaking blankets care must always be taken to catch them about a foot from the selvedge, otherwise a risk is run of tearing them.

Skewer baked fish with thin slices of salt pork or bacon. Fresh fish will be improved in flavor if fried in fat used previously for the same purpose.

Coffee and tea stains, if rubbed with butter and afterward washed in hot soapsuds, will come out, leaving the table linen quite white and fresh.

To have one's kitchen free from smoke or odor when frying griddle cakes try adding one teaspoonful of melted lard to the batter and do not grease the griddle.

Clothes.

Scalloped linen ruching is a novelty.

Aigrettes flourish on most of the new hats.

The "Longworth" turnover collar is a new one.

Hydrangeas are one of the millinery favorites of the year.

Linen collar and cuff sets sprinkled with colored knots are pretty.

Most of the imported parasols have extravagantly long handles.

Stunning little dinner coats of silver and gold gauze come from Paris.

The lingerie hat of embroidered muslin is prettier than ever this spring.

Velvet ribbons of all colors and widths are to be a great deal used this summer.

All shades of purple, gray and some shades of blue are becoming to elderly women.

Fearful and wonderful is an elbow glove of red silk embroidered on the back with yellow daisies.

One really ought to wear those fascinating new lace nightcaps for some more public occasions.

Most of the new veilings are showy in design, even when adhering strictly to all black or all white.

Blue, especially the delicate hyacinth shades, the medium tones, and the classic deep blues, are all good.

Mohair in its soft, improved quality and lovely colorings, is one of the best possible choices for a princess dress.

Those smart French plaid ribbons are liked by schoolgirls for hairbows. They ring a change on the flowery Dresdens.

And, by the way, the princess skirt does succeed in making nearly every woman look as if nature had blessed her with a perfect figure.

Why? O Why?

Why is it folks sit this way in
The car we miss,
While in the car we catch at last
We'rejammedlikethis?
—Catholic Standard and Times.

What a Letter Will Do.

A proofreader, anent the importance of trifles, read from his notebook these absurd sentences, each made so by the omission of a single letter:

"The conflict was dreadful and the enemy was repulsed with great laughter.

"When the President's wife entered the humble sitting room of the miner she was politely offered a hair.

"A man was yesterday arrested on the charge of having eaten a cabman for demanding more than his fare.

"An employer in the service of the Government was accused of having stolen a small ox from the mail. The stolen property was found in his vest pocket.

"The Russian soldier Kackinoffaskesky was found dead with a long word sticking in his throat."

Invariably.

From the New York Sun.

Tommy: Pa, what is a superstition?

Pa: Another man's.

A·A·AAL Cloak Co.
WHERE FASHION REIGNS
515 Locust

Read These Bargains
Positively as Advertised

Choice of the very best Suits in the house costing $35.00 up to $75.00, nothing reserved, choice - $20.00

We offer a Waist Bargain in defiance of anything ever offered in this city, 362 dozen of regular $2.00 Waists, choice - 95c

DON'T MISS THIS
Chance to Buy a Skirt Cheap

White, Black, Blues and Fancy Panamas, checked and Fancy Walking Skirts, value $8.00, $9.00 and $10.75, choice, $4.75

1000 Finest White Linen Skirts, value $2.75, choice - - $1.50
Cut full and generous. Don't miss this bargain.

600 Black Taffeta Etons, silk lined, tailor-made, choice, $5.75

Every Cloth Jacket in our house divided into two lots—Blacks and Tans
First Choice - $10.00
Second Choice - $5.00
Some in the lot cost us $25.00.

Choice of every Silk Long Coat, also our finest Cravenettes; some cost us $30.00, $12.50

First Come, First Served

Beauty

Mme. Yale's
Almond Blossom
Complexion Cream
GREATEST TOILET LUXURY MADE

Cleanses, softens, purifies, whitens and beautifies the skin. Soap and water only cleanse superficially; a little Almond Blossom Complexion Cream should be applied every time the face and hands are washed. It removes the dust, soot, grime, smut and smudge from the interstices of the skin and makes the surface smooth as velevet. A daily necessity at home and abroad; a treasure when traveling by land or water, or when on an outing of any kind, and particularly prized at a seaside or mountain resort. Protects the skin from cutting winds, burning rays of the sun and every injurious effect of the elements. Prevents and cures abnormal redness of the nose or any part of the face, and that purplish hue due to exposure to cold, also chapping, chafing, cold sores, fever blisters and all irritation of the skin. It is the greatest known specific for burns; takes the fire out more quickly than anything else, soothes, heals and prevents scars and suppuration. Indispensable for use of infants and every member of the household. An exquisite natural beautifier. A grateful application after shaving. Excellent for massage purposes. Now in two sizes; prices, 50 cents and $1.00.

Our Special Prices, 38c and 75c

Wm. Barr Co.
St. Louis

CONSULTATION FREE
Ladies may consult Mme. Yale free of charge on all matters pertaining to Health and Beauty

MME. YALE'S BOOKS ARE FREE
Every woman should have one of Mme. Yale's Books. They contain the most reliable information on BEAUTY CULTURE obtainable. Write for a copy at once. They are free.
Address Mme. M. Yale,
396 Fifth Avenue, New York City.

Fanciful Socialism

IN his recent novel, "The Scarlet Empire," David M. Parry carries out to the very last term the leveling tendencies of Socialism. His characters live on the island of Atlantis under the sea, where a thoroughgoing social Democracy is in active operation. The State regulates everything—just how much it regulates will be indicated by the following summary of the laws:

A citizen shall be given a State number instead of a name.

He shall receive from the State kitchen three-quarters of a pound of food per day.

No citizen shall weigh over one hundred and ten pounds or exceed five feet in height.

Male and female citizens shall wear as raiment the common scarlet garment provided by the State.

All citizens shall rise each morning at the ringing of the State bell.

All citizens shall pray for 60 seconds each morning at the ringing of the State prayer bell.

The speech of each citizen is limited to 1000 words per day.

The step of each citizen is limited to 10 inches.

Each citizen shall laugh aloud once every half-hour.

No citizen shall snore in the public dormitories.

All food eaten by citizens in the public dining rooms shall be chewed nine times on the right side of the jaw and nine times on the left, that perfect equality in mastication shall be preserved.

The finger nails of citizens shall be cut a uniform length.

All children of citizens shall be placed in the State public nurseries until the age of 7 years.

All children of 7 years shall be placed in the disciplinary asylums and taught the State code of rules, until the age of 14.

All citizens over the age of 14 shall be placed in the State public dormitories and made to contribute their share of labor in State factories.

All citizens shall be officially notified by an inspector of marriage when the State has appointed either wife or husband.

State inspectors shall be present at the first meeting of contracting parties, and see that the law is obeyed.

One kiss shall be exchanged by contracting parties.

At the end of three years the State will grant a divorce at the request of either one or both parties, and new persons shall be appointed in marriage to each one.

Any social cititzen who is unsocialistic shall be thrown to the kraken.

He Knew.

From Harper's Weekly.

The first witness called in a recent petty lawsuit in Cincinnati was an Irishman, of whose competence as a witness opposing counsel entertained a doubt. At their instance there was put to him, before being sworn, the usual interrogatory, "Do you know the nature of an oath?"

A broad grin spread over the face of the Irishman as he replied:

"Indade, Your Honor, I may say that it is second nature with me."

Explained.

From Life.

"Tell me," requests the young person, entering the study of the gray-bearded philosopher, "what is the difference between friendship and love?"

The gray-bearded philosopher studies the table thoughtfully for a moment or two, then replies:

"Friendship, my son, is a mutual understanding; love is a mutual misunderstanding."

SOCIALISM IN AMERICA

What It Means.

Another Name for Discontent.

Socialism is merely another name for discontent. It is a vague theory of uncertain future idealistic conditions to be attained only by an enforced uniform state of mediocrity to which every pessimist gives a different meaning according to his civil and social condition and intellectual standards, and in which the selfishness of the most capable shall be gratified and all envy shall be appeased by a process of reducing the eagle to the plumage and habits of the kite.

It is a condition in which glory will be wholly extinguished and groveling will universally prevail, where the teacher of truth and the common thief shall be equally eminent, and no performer of heroic acts shall be a hero unless he shall first go home and sweep a street crossing to reduce him to the common level, lest he be more respected than his fellows. Under its beneficent operation men must live alike and do the same class of work, lest one have an easier task than another and rise higher in public esteem than his neighbor.

It is a condition in which the inscrutable forces of nature must be controlled and forced to form the features and intellects of men more alike in order that one may have no advantages over the other, and although this may not tend to vary the prospect according to the requirements of the present crude standards of beauty, it will effectually repress egotism by making "the best like the worst."

When Almighty God created invidious distinctions by making one man black and another white and some bright and others dull, he clearly did not understand his business. That leads to inequalities which Socialism is primarily designed to correct.

Socialism also has other objects less altruistic. ARTHUR NAVARRE.

New York, April 19.

"A Higher Social Organization."

In response to your inquiry let me say that the growing importance of Socialism in this country is shown by the following record of the socialist vote in presidential years since 1888:

In 1888	2,068
In 1892	21,173
In 1896	36,563
In 1900	127,533
In 1904	408,230

The Socialists vote in nearly all civilized countries shows a rapid increase in recent years, indicating that the question of a radical reorganization of society is forcing itself upon public attention. Within a week several intelligent and influential people have expressed to me the conviction that Socialism is inevitable and that it is the part of wisdom to seek to direct it rather than hopelessly to oppose it. That the existing social condition is one of unstable equilibrium is, I think, obvious. The changes which are to come will be in the direction of natural evolution. It is quite too late in the history of the world to expect society to adopt anybody's tailor-made system; whatever the social system of the future, it will be a growth because society is a living thing. The essential nature of that growth cannot be changed, but wisdom may give it direction and remove obstacles to a healthful development.

I am not at all sure that Socialism, as commonly defined, will obtain in this country, but I am sure that there is to be a much higher social organization than that which now exists.

New York, April 20. JOSIAH STRONG.

A SKIN OF BEAUTY IS A JOY FOREVER.
DR. T. FELIX GOURAUD'S ORIENTAL CREAM OR MAGICAL BEAUTIFIER

PURIFIES as well as Beautifies the Skin. No other cosmetic will do it.

Removes Tan, Pimples, Freckles, Moth Patches, Rash and Skin Diseases, and every blemish on beauty, and defies detection. It has stood the test of 58 years, and is so harmless we taste it to be sure it is properly made. Accept no counterfeit of similar name. Dr. L. A. Sayre said to a lady of the hauton (a patient): "As you ladies will use them, I recommend 'Gouraud's Cream' as the least harmful of all the skin preparations." For sale by all druggists and Fancy Goods Dealers in the United States, Canada and Europe.

FERD. T. HOPKINS, Prop., 37 Great Jones Street, New York.

The Simple Life.

There is a road to earthly bliss;
The secret would you know?
Five words contain it; it is this:
Eat little, and eat slow!

Or would you that your lot should be
Celestial happiness?
'Tis but a question of degree:
Eat slower still—and less!

—Punch.

Tutt's Pills

This popular remedy never fails to effectually cure
Dyspepsia, Constipation, Sick Headache, Biliousness
And ALL DISEASES arising from a Torpid Liver and Bad Digestion
The natural result is good appetite and solid flesh. Dose small; elegantly sugar coated and easy to swallow.
Take No Substitute.

Messrs. Harper & Brothers
take pleasure in announcing the publication of a new novel
by
Mrs. Humphry Ward

Fenwick's Career

MRS. HUMPHRY WARD stands with Thomas Hardy and George Meredith in the front rank of living writers of fiction. Her novels are not among the books to be put aside after reading—they are books which demand a permanent place in the library.

Mrs. Ward's new novel is a story of a man dominated by ambition—a story of two women of strikingly contrasting types. It is the record of a struggle both material and moral—and it is one of those rare stories whose ending is not only happy and right, but logical and true to life.

IF You Missed Reading the First Installment of Robert Barr's Great Novel,

"A Rock in the Baltic"

You can get the fiction supplement containing it, (published with the Post-Dispatch last Sunday) AT ANY POST-DISPATCH BRANCH or at THE POST-DISPATCH PUBLICATION OFFICE.

GIVEN TO YOU FREE!

The second installment, a complete section in colors, will be a part of the next Sunday Post-Dispatch, issue of May 13.

It's a story of absorbing interest and the first of the twelve novels by noted writers to be published by the Post-Dispatch. It will be completed in the issue of May 27.

A month—Four Sundays—for each novel is the plan for giving you this great $150,000 series of stories. Don't miss any of them!

JUST SEND ME ONE DOLLAR

And I will ship C. O. D. to any railroad station in the U. S. this fine Willard Steel Range. Anyone can pay they have the best range in the world, but I will furnish the evidence and leave the verdict to you. After you examine this range, if you are satisfied in every way, pay Agent $14.00 and freight, and you become the possessor of the best range in the world for the money. The range has six 8-inch lids; 17-inch oven; 15-gal. reservoir; large warming closet; top cooking surface, 30x34 ins. Guaranteed to reach you in perfect order. Shipping weight, 400 lbs. Thousands in use and every one of them giving satisfaction. Write for full description and testimonials. Agents Wanted.

WM. G. WILLARD,
No. 10 WILLARD BUILDING
816-820 CHESTNUT STREET ST. LOUIS, MO.

Come Tomorrow and Choose One of the Union's New and Exclusive Colonial

MARTHA WASHINGTON ROOM RUGS

THEY'RE different from the commonplace sorts—entirely new, quaintly beautiful and decidedly pleasing—you cannot help admiring them—they're quite odd and their colorings are indeed cleverly and attractively blended—the Union controls the exclusive St. Louis sale of this Martha Washington pattern—made of superior quality 9-wire Tapestry Brussels—good, full body goods with all-wool surface—full 9x12 ft. size—Rugs that are sturdily built and guaranteed by the Union to give lasting and satisfying service—

Rugs such as cannot be matched elsewhere under $20—Again Friday and Saturday the Union offers them at the very special price of

$13.75

$1 CASH And 50c a Week

THE UNION Gives All the People a Square Deal All the Time.

Splendid Carpets at Bargain Prices.

85c BRUSSELS CARPETS—Friday and Saturday, special at, yard	46c	$1.60 AXMINSTER CARPETS—Friday and Saturday, special at, yard	$1.10
$1.00 ALL-WOOL INGRAIN CARPETS—Friday and Saturday, special at, yard	75c	$1.35 VELVET CARPETS—Friday and Saturday, special at, yard	98c
85c INGRAIN CARPETS—Friday and Saturday, special at, yard	55c	$1.50 BRUSSELS CARPETS—Friday and Saturday, special at, yard	$1.05
40c INGRAIN CARPETS—Friday and Saturday, special at, yard	22c	$1.25 TAPESTRY BRUSSELS CARPETS—Friday and Saturday, special at, yard	90c

$20 Refrigerators, $12.50

$1 Cash and 50c a Week

The very best Refrigerator value in St. Louis today. The Union's Superior Refrigerators—great ice savers—keep things fresh and in splendid condition and will give satisfying service; made of hardwood throughout and all interior exposed parts are sheathed with the best galvanized iron; weigh 155 pounds, and have an ice capacity of 60 pounds; easily cleaned, as the sides, shelves and waste pipes are all removable; worth $20; Friday and Saturday, at the Union, for .....

$12.50

$1 Cash and 50c a Week

Your Money Back for the [illegible]

Open Every Saturday Night Until 9 O'Clock.

CASH OR CREDIT — UNION HOUSE FURNISHING CO. — FRANKLIN AVE. AND 8TH ST. S.E. CORNER

OUT OF THE HIGH-RENT DISTRICT.

NOT IN THE HIGH-PRICE CLIQUE.

Made in New York

THE best dressed men of New York have their sack coats shaped at the waist and of moderate length; they will not wear side or back vents.

Their trousers have less of the peg top effect than was the vogue last season.

Alfred Benjamin & Co., whose tailor shops are a block from Broadway, a minute's walk from Fifth Avenue, faithfully adhere to every innovation in style.

Alfred Benjamin & Co MAKERS, NEW YORK

When you buy clothes made by Alfred Benjamin & Co., you know they conform to the prevailing New York fashion.

Correct Clothes for Men

Exclusive Agent Here.

F. A. Steer F. G. Co.

213-215 N. Broadway.

The sales of the Post-Dispatch in St. Louis each day are greater than the number of St. Louis homes. "First in Everything"

"PECKSNIFF" OF N. Y. LIFE RESIGNS

Lawyer Hornblower, Scored by Hamilton, Quits Board of Trustees.

Special to the Post-Dispatch.

NEW YORK, May 10.—William B. Hornblower, the lawyer who was characterized by "Judge" Andrew Hamilton in his sensational speech before the Legislature as "the Pecksniff" of one administration of the New York Life Insurance Co. and as "the Talleyrand" of another, has resigned from the Board of Trustees.

Since the Hamilton attack Mr. Hornblower's position in the company has not been comfortable. He was regarded by some as the enemy of the late John A. McCall and as responsible for the severe criticisms of his administration by the Fowler Investigating Committee just before Mr. McCall's death.

The Fowler Committee directed that suits for the recovery of hundreds of thousands of dollars be brought against Mr. McCall, and, on his death, against the McCall estate. Several of the trustees declared, however, that the suits should never be brought; that it would be hounding and persecuting the members of the dead man's family beyond the bounds of decency. The controversy in the company over the matter was very distasteful to Mr. Hornblower, and, it is said, was instrumental in leading him to resign as trustee.

ARMSTRONG INSURANCE PROBE COST $100,000.

Special to the Post-Dispatch.

ALBANY, N. Y., May 10.—The cost of the investigation made to the Armstrong Insurance Committee has been fixed at $100,000. The appropriation was put in the annual supply bill just printed. It is understood that Inquisitor Hughes' share of this sum is $15,000.

The bill states that the appropriation is made to cover counsel fees, witness fees, services of stenographers, clerks and other employes and for the printing of 17,059 copies of the report.

UNION WIPED OUT, STRIKE IS ENDED

Longshoremen Return to Work After Mates' Organization Is Defeated.

Special to the Post-Dispatch.

CLEVELAND, O., May 10.—The strike of the longshoremen and their allied interests on the great lakes has come to an end. Work was resumed this morning on all docks and on the lakes. Twenty thousand men will be given employment.

This means the wiping out of the mates' union, which caused the struggle. The dock managers' refusal to recognize the mates' organization led the longshoremen, with whom they had become affiliated, to strike in sympathy with them and call out all other interests.

The longshoremen had demanded a 10-hour day and also the recognition of the mates' union. The dock managers waived aside the question of hours and insisted on eliminating the recognition of the mates. The longshoremen insisted on the recognition of the mates and the conference ended. The strike did not come until the termination of the contract between the dock managers and the longshoremen on May 1.

The question of recognition of the mates was eliminated from the discussion at the outset in last night's conference and an agreement was easily reached. A few minor details are yet to be worked out between the longshoremen and the dock managers, between the firemen and oilers and the Lake Carriers' Association and between the tug firemen and the officers of the Great Lakes Towing Co. The dock managers will meet the longshoremen tomorrow afternoon. The Lake Carriers' Conference will be held Monday. No date has been set for the meeting between the tug firemen and the officers of the Great Lakes Towing Co.

AGED ONLY 95, HE CUTS NEW TEETH

Nature Brings Uncle William Sposede Unexpected Birthday Present.

WINDHAM CENTER, Me., May 10.—William Sposede, the oldest resident of Windham, observed his ninety-fifth birthday today and surprised his friends by announcing that he was cutting a new set of teeth.

Uncle William lost his grinders many years ago and since that time has been compelled to "gum" his food. A few weeks ago Uncle William says his gums began to feel sore, and from the white spots that appeared he is sure that he will soon have a new set of teeth. He has consulted a physician about the sprouting teeth and wants, if possible, to hurry their growth.

Every Reason to Believe

That spring is here, is about self-evident to us. The initiation of spring bonnets and recent sunshiny days should convince you, too. Be among the first ones to clean house, and have everything freshly painted. It pays to paint, and you will feel so satisfied to be done with it early.

We will give you all information needed about painting if you will call.

PLATT & THORNBURGH PAINT CO., 620 Franklin avenue.

English Rector Coming Here.

Rev. A. A. V. Binnington of Gloucester, Mass., has accepted a call from the vestry of the Church of the Ascension to succeed Rev. Dr. James R. Winchester, who resigned several months ago to accept a call from Calvary Church, Memphis, Tenn. Rev. Mr. Binnington will assume charge of the parish July 1. He is 35 years of age, was born in London, and is a graduate of Oxford University.

ATTRACTIVE

Announcements from the "Ready-to-Wear" departments of the leading dry goods stores will be found every FRIDAY in the POST-DISPATCH.

Minister's Widow Dies.

The funeral of Mrs. Maria Margaret Grant will take place from the residence of her son-in-law, A. B. Corwin of 3017 Dickson street, Saturday afternoon. Burial will be at St. Peter's Cemetery. Mrs. Grant, who was the widow of Rev. Samuel B. Grant, formerly a Baptist clergyman of Washington County, Missouri, died Tuesday of old age. She is survived by two children, Mrs. Alice M. Bowser of St. Louis and William O. Grant of California.

GIRLS WIN TWO FIRST HONORS OUT OF THREE.

MISS RACHEL IRENE BENSHOOF.

Prof. James E. Ament, president of the State Normal School at Warrensburg, believes that the State should control all medical schools, and that the term required for graduation in medicine should be not less than five years. He expressed this opinion in an address before a large audience at the commencement exercises of Barnes University at Central Y. M. C. A. Auditorium Wednesday night.

Prof. Ament was the principal speaker. The invocation was delivered by Rev. C. C. Woods and a short address by Judge John M. Wood, president of the Board of Trustees, who conferred the degrees and presented the diplomas. There were 96 graduates, 74 in the medical department, six in the dental department and 16 in the pharmacy department.

The winners of first honors were: Medical department—Miss Florence Louisa Evans, East St. Louis; dental department—James Conley Gault, Pond Creek, O. T.; pharmacy department—Miss Rachel Irene Benshoof, Blue Grass, Io.

Special for Republicans.

The 217 delegates from the Tenth, Eleventh and Twelfth Congressional Districts will attend the State Republican convention at Excelsior Springs May 31 in a body, having chartered a special train. They will leave St. Louis on the night of May 30 and will be accompanied by a band and drum corps.

DOWIE BALKS AT VOLIVA'S PLANS

Contention for Committee of Seven Managers Halts Peace Proceedings.

Special to the Post-Dispatch.

CHICAGO, May 10.—A hitch in the proposed compromise plan for managing Zion City's assets developed yesterday, when John Alexander Dowie refused the offer of peace from Wilbur Glenn Voliva.

The plan for three men to be named to manage affairs, pending the final court decree—one to be named by Dowie, one by Voliva and one by the court—was not viewed with enthusiasm by the "First Apostle." He thought it had a string tied to it, and promptly trampled the olive branch under his feet. Dowie's advisers wanted a committee of seven, which is resisted by the "rebels."

Attorney Emil C. Wetten held a long conference with the "First Apostle" in Zion City yesterday afternoon, but was unable, it is reported, to secure from Dr. Dowie his approval to the plan suggested in Belvidere.

When the case was called before Judges Donnelly and Wright of the Lake County Circuit Court in the Monadnock Building yesterday, Attorney Jacob Newman, representing Voliva, presented an ultimatum to the Dowie forces. It was in the nature of a threat to ask an increase in Dowie's bond from $20,000 to $200,000 unless he consented to the naming of the committee at once.

Attorney Newman scoffed at the proposal to appoint a committee of seven. "It is simply a scheme on the part of Dowie to get a job for several of his friends," said he. "The idea is ridiculous and will never meet with our approbation."

It may be

COFFEE!!!

Prove by change to

POSTUM

10 days and note the improvement.

A Sale of

Boys' Tub Suits,

$2.85

Worth 6.00 each.

WE consider ourselves fortunate in being able to present these extraordinary values so early in the season, and you who are familiar with the standard of our exclusive merchandise will be the first to appreciate the character of this announcement.

We bought a quantity of very select wash materials and had them made up to our special order in

White Russian Blouses. White Sailor Suits.

A beautiful quality of Finest Imported French Piques, Zephyr Cloths with mercerized dots and stripes and White Madras Cloths in neat self stripes and figures; embroidered emblem on sleeve; very exclusive designs and most appropriately adapted for summer wear.

Sizes 2½ to 6 in Russian Blouses.
Sizes 5 to 11 in Sailor Suits.

Regularly 6.00, in this special sale

$2.85

LITTLE RUSSIAN BLOUSE WAISTS in madras; sizes 2½ to 5 years; regularly 1.50, for 50c.

Werner Bros
The Republic Bldg.,
On Olive St. at Seventh.

Still a Few Cabinets Left

After the quick buying of the last few days.

IF YOU WANT A McDOUGALL

Of 1906 model at cost, be prompt.

The manufacturers of these world-famed goods have notified us that in two months they will change their various patterns, and in order to assist us to dispose of our present stock of 1906 models, they have given us some heavy rebates on our last purchase. And as we wish to have all this stock off our hands as soon as possible, we are giving you the benefit of this entire discount, and you can now buy these excellent devices at actual cost prices. It is scarcely necessary for us to go into details here on the merits of the McDougall, as it has been so extensively advertised that it is well known all over the world. Suffice it to say, that it is without an equal in any respect. Every one of its many features has been studied out and perfected. The materials, so different from ordinary kitchen cabinets, are not scraps, but are carefully selected of the best obtainable quality, and are just as carefully put together. It will outlast any other make, and give greater satisfaction during its lifetime of labor-saving conveniences. Everyone goes out with the strongest kind of a guarantee by the makers and ourselves.

While Our Present Stock Lasts

Priced from $12 Upward

Cash or Easy Payments

$2.50 Cash FOR THIS COMPLETE BEDROOM

And the Balance Payable

$1.00 A WEEK

It is a wonderful bargain and has met with tremendous success in our other stores. We are now prepared to offer this splendid Bedroom outfit to our St. Louis patrons at the same remarkable price. The set consists of a three-coat enameled metal Bed, fitted with the famous Puritan Springs and a comfortable cotton fiber mattress; a solid oak Dresser, highly polished and fitted with a large French plate Mirror; a large, roomy Washstand to match; two dainty bedroom Chairs tastefully carved and a pretty Rocker of the same style; a handsome Floral or Oriental Room Rug, and a pair of beautiful Lace Curtains. This set, complete, for..

$29.25

1126, 1128, 1130 OLIVE

D. SOMMERS FURNITURE CO

CORNER OF ALLEY

Cash or Credit | Payments to Suit | Open Sat. Until 9 P. M.

The sales of the Post-Dispatch in St. Louis each day are greater than the number of St. Louis homes. "First in Everything."

Open Up Your Pores

Indigestion and Constipation

are relieved and cured by the old reliable Stomach and Liver medicine, Thedford's Black Draught; in successful use for over 70 years. Try it.

G 56a

What's a Cold?

It's a clogging up of the pores, which drives perspiration poisons into the internal machinery (liver, kidneys, etc.) and causes chills, fever, pain, congestion, inflammation, cough, pneumonia, grip, etc.

What's the cure? Take a good dose of

Thedford's

Black-Draught

(LIVER MEDICINE)

and a good night's rest, well covered up. It opens up your pores. It is safe, sure, reliable. Says Lydia Markham, of Oakdale (Breathitt County), Ky.: "A little over a year ago I was taken with a severe case of La Grippe. The doctor could not relieve me, so I took a 25-cent package of Thedford's Black-Draught and it completely cured me." For Constipation, Indigestion, Biliousness, Sick Headache, Nausea, Irritability, Melancholy, and all Liver Troubles, Thedford's Black Draught is a prompt and pleasant curative remedy. Try it.

At all Druggists, 25 cents and $1.00

ROOT WON'T HEAR DISMISSED CONSUL

McWade, Who Turned Tables on Accuser, Is Denied Official Probe.

Special to the Post-Dispatch.

WASHINGTON, May 10.—Robert M. McWade, formerly United States Consul General at Canton, China, today demanded of Secretary Root that he be granted a hearing by the Secretary of State and given an opportunity to answer the charges made by Assistant Secretary Pierce that McWade was guilty of drunkenness, corruption and other misdemeanors while holding office in China. Secretary Root declined to grant McWade a hearing, but told him that if McWade desired to make a written statement he would give it consideration.

McWade was dismissed from the consular service because of the charges made against him by Pierce. McWade, in his testimony before the House Committee on Foreign Affairs, charged that Peirce, who was sent to China by President Roosevelt, to make an investigation of the consular service, demanded that McWade give him a $500 tiger rug, and intimated that if the present were made that he (Pierce) would recommend that McWade be retained in the service.

Pierce has denied this charge. He requested that the House Committee on Foreign Affairs give him an opportunity to be heard, but now Pierce has withdrawn his request.

McWade, in his statement, will make an attack on Pierce and charge him with gross misconduct while in China. He will also make an answer to the charges Pierce made against him.

TENTH DISTRICT RENOMINATES HIM.

RICHARD BARTHOLDT.

BARTHOLDT WON IN 4TH WARD STYLE

Westhus Failed to Get a Vote in Two Contested Precincts.

So overwhelming was the victory of Congressman Richard Bartholdt over Ben Westhus in the direct primaries of the Tenth Congressional District that the returns resemble those of a Fourth Ward election. Bartholdt won renomination by a majority of 9637, more than the total vote of many districts.

In his own ward, the Eighth, Westhus got 57 votes, against 648. In two voting districts Westhus did not get a vote. These were the Second District of the Eleventh Ward, where Bartholdt got 174, and the Second District of the Nineteenth, where he got 621 votes. In the St. Louis County precincts Westhus got 107 out of 1652 votes cast.

After the first few wards were reported Wednesday night friends of Bartholdt wired to him at Washington that he was renominated. He was later notified by long-distance telephone of the magnitude of his victory and sent back messages of thanks.

The portion of the Twenty-seventh Ward which is in the Tenth District, cast 896 votes for Bartholdt and two for Westhus. The two districts in the First Ward gave three votes each to Westhus and 552 to Bartholdt. In the two districts of the Eleventh Ward Westhus got four votes, Bartholdt 572. Some comment was aroused over the results in the First District of the Tenth Ward, showing that 1078 votes had been cast, though only 1000 ballots had been sent out from the City Hall.

Congressman Barthold's victory is his eighth consecutive nomination for the office to which he has each time been elected. He was elected the first time in 1892, and, next to Congressman De Armond, is the oldest member in point of service from Missouri. Champ Clark was also elected to his first term in 1892, but he has missed one term.

DASHES AGAINST CELL.

William Goessling is under treatment at the City Hospital for injuries self-inflicted in insane frenzy by dashing his head against the bars of his cell window in the observation ward. He is kept in a strait-jacket to keep him from harming himself more. His home is at 3227 North Broadway. He was brought in by Policeman Wood of the Fifth District. Goessling has religious mania and is 6 feet in height and weighs 180 pounds.

Before he injured himself against the bars of his cell, he made a dash into the corridor when an attendant opened the door, and it required the efforts of Attendants Dierrick, Stone and Edwards to get him back.

Escaping Prisoner Here.

Frank Baxter is in the City Jail for safe keeping until his trial at Benton, Mo., on a charge of robbing the Post-office and store at Blodgett, Mo. He was arrested and placed in jail at Benton soon after the robbery, but escaped a month ago when the jail was dynamited. He was arrested near Hillsboro and was brought to St. Louis by Sheriff Gober and Deputy Dobe.

$10.00 to $13.50 Silk Shirt-Waist Suits, $4.95

Silk Shirt-Waist Suits, Mohair Shirt-Waist Suits, and fine Mull or Net Dresses; in white or fancy floral patterns; fancy lace waists and full-flared skirts; lace trimmed, mohair suits; all worth from $10 to $13.50; at $4.95

The May Co.

St. Louis' Greatest Store

Washington Ave. and Sixth Street

Use the New Elevators on the West Side of Building.

$7.50 to $12.00 Fancy Dress Waists, $4.95

Odds and ends of slightly mussed and handled high-grade Jap Silk, Radium Silk, Chiffon Taffeta Waists, in all light shades; beautifully lace trimmed garments, fairly sacrificed in this sale at only $4.95

Sale of Slightly Mussed or Soiled Garments

ALL garments that have become slightly dust soiled or mussed during the time we have been making alterations have been gathered together and priced without regard to cost or profit—our object is to rid our stock of all such garments. Tomorrow will probably be the last day of this sale, which is one of the most important garment sales held this season. The values are perfectly marvelous.

Slightly Mussed Silk Summer Dresses and Silk Eton Suits

$20.00 to $25.00 Fancy Silk Dresses, all light shades $13.50
$30.00 to $35.00 Silk Gowns, with fancy lace yokes $18.00
$39.50 to $45.00 beautiful Chiffon Taffeta Gowns $22.50
$50.00 Crepe de Chine Gowns $25.00
$30.00 to $35.00 Silk Eton Coat Suits, all shades $19.50
$39.00 to $45 Fancy Silk Eton Coat Suits $25.00

Higher-priced Silk Coat Suits and Silk Dresses cut in proportion.

Slightly Mussed Covert and Silk Coats

$7.00, $8.00 and $9.00 fine all-wool Covert Coats $3.95
$10.00, $11.50 and $13.50 fine silk-lined Covert Coats. $5.95
$7.50, $8.50 and $10.00 Silk Eton Coats, newest style. $4.95

Slightly Mussed and Handled Skirts

$4.50, $5.00 and $5.50 light gray Skirts $2.95
$6.00, $7.00 and $8.00 Panama and mixture Skirts; Sale Price $3.95
$9.00, $10.00 and $12.00 odds and ends in fine Tailored Skirts $5.00

Slightly Soiled and Mussed White Lawn Waists

75c, 85c and 95c White Lawn Waists; Sale Price. 49c
$1.15, $1.25 and $1.39 White Lawn Waists; Sale Price 69c
$1.50, $1.69 and $1.75 White Lawn Waists; Sale Price 95c
$1.95 to $2.25 White Lingerie Waists; Sale Price $1.25
$2.50 to $2.75 White Lingerie Waists; Sale Price $1.45
$2.95 to $3.50 White Lingerie Waists; Sale Price $1.95
$3.00 to $4.00 Jap Silk Waists; Sale Price $1.95
$4.00 to $5.00 Taffeta Silk Waists; Sale Price $1.95
$4.00 to $5.00 Net and Lace Waists; Sale Price $1.95

Higher priced, that are slightly soiled and mussed, have received the same proportionate cut in price.

Miscellaneous Specials

$8.00 and $9.00 Cravenette Coats, for travel or rain. $4.95
$1.50 and $1.75 Jap Silk Corset Cover Slips, all colors. 79c
$1.00 and $1.25 Fancy Lawn Wrappers, full flounce; Sale Price 59c
$1.00 Black Mercerized Sateen Petticoats; Sale Price. 59c

$8.00 to $12.00 Silk Petticoats, $5.00—A Remarkable Offering.

Odds and ends; about 115 of the best Silk Petticoats; samples and short lots in beautiful styles; in black and colors; $8 to $12 values; priced in this sale, at only $5.00

$18.00, $20.00, $22.50 and $25.00 Silk Coats, $9.95.

Odd lots in three-quarter and full-length Silk Coats; black, blues and other shades, beautifully trimmed; made of best quality taffeta silk; $18.00, $20.00, $22.50 and $25.00 values; Sale Price $9.95

Fine Tailored Suits at about ½ and less. $40.00, $45.00, $50.00 and $55.00 Beautiful Eton Suits ..... $40.00, $45.00, $50.00 and $55.00 Newest Pony Coat Suits ..... $40.00, $45.00, $50.00 and $55.00 Finely Tailored Jacket Suits... **Reduced to $25.00**

Beautiful models in Eton, Pony Coats or regular Jacket Suits; about 75 of the finest Suits we have shown this season, made of handsome materials, such as voiles, Panamas, broadcloths, serges and worsteds, in fancy grays, also plain plaids and checks; light or dark grounds, also plain black, blue, coral, Alice, green, white, and black and white; values ranging from $40.00 to $55.00; in this sale $25.00

Women's Cloth Suits Greatly Reduced $15.00, $18.00 and $20.00 New Eton Suits ..... $15.00, $18.00 and $20.00 New Pony Coat Suits ..... $15.00, $18.00 and $20.00 New Jacket Suits ..... **Reduced to $9.95**

A great lot of new summer-weight, high-class Tailored Suits, which will be sacrificed at this sale. Some of the suits in this lot are worth up to $25.00. Odd sample Suits, one of a kind, and small lots of two or three of a style; they come in light and dark shades; coats nicely silk lined; neatly trimmed; styles are too numerous to describe in detail; early shoppers will procure the pick of the lot; $15.00 to $20.00 values, the suit $9.95

CARPETS REDUCED

When the extensive alterations now planned have been made our Basement Salesroom will be devoted to the wholesale Rug Department. The entire Carpet stock now on display in this department must be closed out—at any loss. To hurry the selling these remarkable price reductions have been made.

AXMINSTER AND VELVET CARPETS—Good styles; worth up to $2 per yard; now 87½c

ROYAL AXMINSTER CARPETS—Very high grade goods; worth $1.60 a yard; now $1.02½

ROOM RUGS REDUCED

These remarkable reductions should result in a speedy clearance of the Bargain Basement.

EXTRA AXMINSTER AND VELVET RUGS—Sizes 9x12—regular price up to $32.50—now $19.70

REMNANT RUGS—Made from best Brussels Carpets—size 10.6 x12—regular price $25.00—now $16.20

GREAT CLEARANCE OF

ORIENTAL RUGS

Over $100,000 worth of the finest Oriental Rugs ever shown in this city will go on sale today at less than they cost to import.

Quality.	Size	Regular Price.	Sale Price.
1 Savalan Persian	10.9x10.9	$160.00	$ 97.50
1 Extra Persian	9.6x12.6	162.00	120.00
1 Royal India	9.3x11.3	225.00	137.50
1 Fine Muskabad	9.5x12.5	137.00	108.00
1 Extra India	9.3x12.4	180.00	115.00
1 Kirman	9.8x10.2	135.00	97.50
1 Fine Khorassan	10.10x15.1	475.00	315.00
1 Extra Serafi	10.9x15.5	450.00	275.00
1 Extra India	9.2x12.0	175.00	135.00
1 Fine Khorassan	10.1x13.3	282.50	197.50
1 Fine Persian	9.3x10.2	122.50	92.00
1 Extra India	9.1x12.2	225.00	170.00
1 Fine Khorassan	9.1x13.0	230.00	167.50
1 Hyderbad India	9.0x11.9	225.00	147.50
1 Extra India	12.3x15.2	325.00	220.00
1 Fine Persian	11.2x15.7	198.00	167.50
1 Extra India	9.0x12.0	170.00	100.00
1 Royal India	9.0x11.10	150.00	93.50
1 Extra Persian	8.11x11.6	165.00	97.50
1 Extra India	9.0x12.7	147.50	115.00
1 Extra India	9.0x12.0	185.00	122.50
1 Fine Persian	11.1x11.8	132.50	87.50
1 Royal India	11.6x12.0	160.00	108.00
1 Savalan Persian	10.3x10.6	130.00	84.00
1 Fine Persian	10.0x15.1	197.50	162.50
1 Savalan Persian	9.5x13.10	150.00	102.50
1 Extra Persian	10.5x11.11	135.00	110.00
1 Fine Muskabad	11.7x12.6	155.00	120.00
1 Fine Persian	10.0x15.1	197.50	152.00
1 Fine Persian	9.0x11.0	100.00	65.50
1 Royal India	11.4x12.2	165.00	117.00
1 Fine India	9.0x12.0	167.50	105.00
1 Savalan Persian	8.6x12.0	100.00	67.00
1 Extra Persian	9.0x10.11	97.50	64.50
1 Hyderbad India	10.2x14.2	140.00	96.25

Every Oriental Rug in Our Immense Stock Goes at Equally Great Reductions

J. KENNARD & SONS CARPET CO.

WASHINGTON AVENUE AND FOURTH STREET.

Reliable Dentistry

Examination and Advice Free

Don't be humbugged by dentists who claim to do painless work; our patented methods are positive. Why take chances with others? Established 25 years. All work guaranteed for 15 years.

Special Prices Until May 15:

Set of Teeth ... $2.00 Bridge ... $2.00
Best Set "Special" $4.00 Extracting, painless, 25c
22k Gold Crown .. $2.00 Gold Fillings 75c

Teeth extracted absolutely without pain. Acknowledged to be the easiest and best painless extractor in St. Louis.

Protective guarantee of 15 years. None but skilled dentists employed, graduate and registered under laws of Missouri.

NATIONAL DENTAL PARLORS, 720 Olive

Lady attendants. Open daily—evenings till 9 o'clock. Sundays 9 to 4 p. m.

The sales of the Post-Dispatch in St. Louis each day are greater than the number of St. Louis homes.
"First in Everything."

CLAIMS HUSBAND'S FRIEND ROBBED HER

Rich Chicago Widow Has Trio Arrested on Swindling Charge.

Special to the Post-Dispatch.

CHICAGO, May 10.—Jackson M. Evans was arrested Wednesday as principal in the alleged swindle by which Mrs. Elise Moody says she was deprived of $13,000. Evans is a brother of Rufus A. Evans, who, with Victor Freeman, was arrested in New York just as he was about to be married Tuesday. Mrs. Moody, a handsome Southern widow, tells this story:

"About a year and a half ago, when my husband died, I was left considerable money in life insurance and real estate. I was in Chicago at the time, and Jack Evans, who was a friend of my husband, came to me and inquired in a friendly way about my plans for the future.

"I told him that I had considerable money, and then he mentioned an enterprise that he was promoting in Virginia timber lands. He said that the investment was good and reliable and that loads of money were in sight. Of course I believed him, as he had been such a good friend to my husband and me.

"I gave him my money, $13,000, merely as a trust, and heard from him at intervals, always with the same news—that the enterprise was doing well and that it would soon realize much on my investment. When I was in New York last summer to see him he told me that Victor Freeman had given up his brokerage business and had gone to Virginia, where he also had invested money.

"A few weeks ago a friend of mine casually asked me about my money affairs and I told him of my venture. Upon learning that I had no security for my funds, he advised me to see my lawyer, Mr. Jackson, about the matter.

"Jack Evans was in the city Monday and we arranged a meeting. He flatly refused to tell me where my money was or to account for it in any way. I swore out a warrant for his arrest, together with his brother Rufus and Freeman, who were in New York.

"I won't let up until this is settled and I intend to make it mighty hot for those men."

Evans obtained bond and made a statement that Mrs. Moody had been given notes for her money and that the first note was not due until September, when it would be paid. The security for the notes was timber lands. It is said here that the police have ordered the release of Evans and Freeman in New York.

A Woman's Reason

For painting is to make things look bright and clean. A man's is probably the fact that it is strictly a matter of economy. Both are equally good reasons, and a mistake is made if you theorize without executing your plans. From the one point of view there is perfect contentment ahead, and from the other money in your pocket. Let us tell you all about paint—right now is high time.

PLATT & THORNBURGH PAINT CO., 620 Franklin avenue.

OVERCOATS AT CAPITOL.

Closing of Heat Plant Causes Demand for Stoves.

Business at the State Capitol at Jefferson City the past few days has been conducted under difficulties, and from behind tightly buttoned overcoats, or over an oil stove.

This is because Missouri is an economical State. May 1 the heating plant was closed down. The first cold morning this week the Capitol felt like a refrigerating plant, and it felt that way for two or three days.

A gas stove was captured by the Governor's office force, and clerks and stenographers were huddling over it in an effort to keep warm, when the Governor called for it from his private office. Before that, clad in an overcoat, he had been transacting business.

During the morning Jefferson City hardware stores were nearly depleted of their stock of oil stoves, and now each office in the Capitol is supplied.

PEUGNET CROSS-BILL.

Woman, Through Attorney, Denies Husband's Charges.

Mrs. Alexander Louisa Peugnet, charged with specific indiscretions in the amended divorce petition of Capt. Ernest Peugnet of 4245 Lindell boulevard, is going to file a cross-bill. Mrs. Peugnet is in Kansas City now.

Her attorney, L. C. Dyer, speaking for her, denies all the allegations in her husband's amended bill. A general denial to the original petition was filed before Capt. Peugnet filed his amended bill.

Soft Crabs and Frogs

At Faust's Fulton Market.

GAS FOR HEATING WATER A Year In and Year Out Method

You will use a gas water heater year in and year out.

It is simply a matter of using one but once, and you will know why.

In the Summer when the furnace and coal stoves serve you no longer—what will you do for hot water?

Install a gas water heater. It does not even heat a corner of a room. It supplies you with 25 gallons of hot water in about 25 minutes for about 2 cents—any time and from any water faucet in the house.

It can be used in connection with your old system or entirely independent of it.

Word to us will bring full information. See sample water heater at your nearest dealer or in our salesroom.

Price $10.00

Payable $3.00 at time of order; balance $1.00 monthly.

Delivered and connected ready for use Free.

The Laclede Gas Light Co.
716 Locust Street.

$21 to New York
With liberal stop-overs
4 VESTIBULED TRAINS:
2:05 A. M.
9:00 A. M.
11:50 A. M.
9:29 P. M.
B. & O. S-W.
SHORT LINE
—TO—
Washington
Dining Cars—A la Carte.
PITTSBURG
BALTIMORE
PHILADELPHIA
TICKET OFFICES:
Olive and 6th sts. & Union Station

No Experiment

The Favorite "Effervescent"

TARRANT'S SELTZER APERIENT

Sold on merit more than 60 years.

Cures BILIOUSNESS and CONSTIPATION; Stops HEADACHES and INDIGESTION; Expels Rheumatic and Gouty poisons; Relieves Morning Sickness; in that pleasant, satisfactory way commended by thousands upon thousandso of enthusiastic users since 1844.

At Druggists, 50c and $1, or by mail from THE TARRANT CO., 44 Hudson Street, N. Y.

Avoid Appendicitis

It is caused by the clogging of the bowels and intestines. Keep the digestion active, the stomach right, the bowels healthy and open with

Beecham's Pills

Sold Everywhere. In boxes 10c. and 25c.

LAX-ETS FOR THE BOWELS

Only 5 cents per box—Lax-ets, a new sweet toothsome laxative for constipation, sour stomach, bad breath, bad taste, biliousness, etc. Unless you try Lax-ets, you will never know its value—sent only 5 cents at druggists or by mail for 5 2-cent stamps. Dr. Shoop, Racine, Wis.

It was in his hurry from the theater that he dropped his Diamond Stud

The night was dark. Match after match was struck, but the family heirloom could not be found.

THE NEXT DAY
His "Lost" ad in

Post-Dispatch Wants

Brought Back the Valuable Stone.

No wonder he couldn't find it without the aid of a P.-D. ad.

200 LOST ARTICLES RETURNED EVERY WEEK

14 WORDS, 25c
YOUR DRUGGIST OUR AGENT

BLOOD POISON
FOR MORE THAN TWENTY YEARS

We have made the cure of blood poison a specialty. Primary, Secondary or Tertiary Blood Poison permanently cured. You can be treated at home under same guaranty. Capital $500,000. We solicit the most obstinate cases. If you have exhausted the old methods of treatment, and still have aches and pains, Mucous Patches in Mouth, Sore Throat, Pimples, Copper-Colored Spots, Ulcers on any part of the body, Hair or Eyebrows falling out, write for proofs of cures. 100-page Book free.

COOK REMEDY CO.
1327 Masonic Temple, Chicago, U.S.A.

POST-DISPATCH PAGE OF SPORT

Edited by J. B. Sheridan

M'GREW BIDS BRITONS TO GOLF TOURNEY

Energetic President of Glen Echo Club Eager to Give Olympic Team Championship an International Flavor—A Great Contest Assured.

President G. S. McGrew of the Glen Echo Country Club, the organization that will hold the Western Amateur championship tourney and the great Olympic Cup team contest this fall, is making his second battle to give the Olympic Cup event a true international flavor.

It will be recalled that it was due to the General that Olympic Cup tourney was held at his links. Now that the Olympic team cup has been taken under the wing of the Western Golf Association, to be the annual curtain-raiser for the Western championship, General McGraw wishes to have both hemispheres represented in the competition for it at Glen Echo.

In correspondence with Secretary Albert R. Gates of the W. G. A., President McGrew calls attention to the fact that even if he does not get British golf associations to send teams Canada will be represented by a team headed by George S. Lyon, winner of the individual Olympic trophy at Glen Echo in 1904. The Canadian Golf Association has assured the W. G. A. that the putting off of the W. G. A. to September makes it certain that the Canadian team will be represented in the team event the day prior to the opening of the amateur championship.

Pennsylvanians Will Be Here.

While in Chicago recently D. P. Fredericks, a member of the Western Pennsylvania Golf Association team that won the Olympic cup last year, assured Secretary Gates that the Keystone State would be represented, and would fight hard to retain the trophy. Although the makeup of the Western Pennsylvania Golf Association team at this early date is problematical, there is every reason to believe that the organization will stick to its winners and again name E. M. Byers, G. A. Ormiston, D. P. Fredericks and possibly W. C. Fowne Jr. The latter is not playing golf on account of a recent bereavement, but may consent to play on the Olympic cup team.

Already the communications sent to the Western Golf Association indicate that the list of teams in the Olympic cup event will be representative. Colorado's association will be in, probably with "Forty-Hole" Walter Fairbanks, the Denver veteran, as head of the quartet. Iowa has a revival of golf this early that indicates it will send a team, and Warren Dickinson and "Bud" Guinand are long-distance factors looming up for selection for a team.

Cracks From Illinois.

If the Central Illinois Golf Association should come in with a team, the Mitchell boys, Young Cadwallader and his rival, A. Campbell Brown of Springfield, and John D. Cady, the Rock Island star, might be a formidable team. Wisconsin is sure to start a team and "Billy" Yule, playing as well as ever; "Chick" Allen, Fred Pettet, Hamilton Vose are other likely Badger State candidates.

Ohio always can rely upon Harold Weber of Toledo, while Cincinnati and Columbus have some coming stars to fill in a team. The Transmississippi Association and the Southern Golf Association are to be reckoned with this season.

"Perhaps if the Olympic team cup event were transferred to the jurisdiction of the United States Golf Association," said a Western Golf Association official today, "we might gain a little in class in the entrance list, although that is doubtful. But the present conditions suit. The Metropolitan and the Philadelphia associations might be the only other associations to come in.

"The battle for selection for the Western Golf Association team will be one of the features of our season's play.

"Already some stars are looming up, particularly Warren K. Wood, recent winner of the Pinehurst tourney and star medal scorer in the Homewood Country Club event last Saturday. Ned Sawyer, national runner-up last year, always is a possibility.

"Chandler Egan and Walter E. Egan are to be depended upon, if they make up their minds to play considerable golf this season. Kenneth Edwards, the bright young star of the Midlothian Country Club, playing a great game right now, also is of team caliber."

NEW YORK WILL HONOR SHERIDAN

Proud Countrymen Will Shower Favors Upon Great Athlete of Olympic Fame.

Special to the Post-Dispatch.

NEW YORK, May 10.—Many honors are to be showered on Martin Sheridan, the world's champion, and his comrades of the Irish-American Athletic Club, when they arrive home in a few days after their splendid record in the Olympic games at Athens.

Steamers will greet them down the bay and banquets will be given, at which their achievements abroad will be blazoned in proper oratorical periods.

A committee of 50 members of the Irish-American Athletic Club has been appointed by President P. J. Conway to make the necessary arrangements. The committee include representatives of every athletic and Irish society in New York.

A banquet in honor of the athletes will be held in the Hotel Astor, and 500 guests will be seated. The date will be on or about May 25.

Sheridan's friends on the police force will give a dinner in his honor. Capt. Brennan of the Tremont Station, to which Sheridan is attached, is making all the necessary arrangements. The celebration will take place immediately after the police parade on June 2.

Not Many Left.

Nearly every boy and girl in St. Louis and suburbs has found the Post-Dispatch mysterious MAGIC AGE TELLER a source of endless amusement. The supply is almost exhausted. If you are not supplied send a 2-cent stamp to Want Ad Manager, Post-Dispatch, St. Louis, Mo.

Chance is a grand ballplayer, but green around first. He ran away from a grounder of Arndt's that was his, not Evers', and it went for a hit. Then he ran over into Evers' ground and muffed a high fly of Raub's, bluffed Moran out of a catch and was all mixed up on another pop when Evers cut in and took it. But how he can hit and how he can slide. He has the old Mike Kelly shift, body out to center field and just the edge of one spike for the baseman to touch. It is a treat to watch him run bases.

Advance Car to Michigan.

Via Illinois Central R. R. June 6. Regular daily service on and after June 24. Leave St. Louis at 11:45 a. m.

GANS MATCHED WITH W. LEWIS

White and Negro Welterweights Will Meet in Four-Round Contest.

Special to the Post-Dispatch.

NEW YORK, May 10.—Joe Gans and Willie Lewis, a clever New York boxer, have been matched to box six rounds before the Twentieth Century A. C., in Madison Square Garden, on May 18.

Gans will leave Baltimore today, and on Saturday morning will put on the finishing touches for the contest in training quarters just outside the city. Young Corbett, who is trying to get back into shape, will work with Gans. Lewis is winding up his training at Johnson's roadhouse on Jerome avenue. Tim Hurst was selected as referee of the contest.

RIPPLES of the Ring

Benny Yanger is scheduled to meet Tommy Pendergast at Grand Rapids, Mich., Thursday night.

It developed Wednesday during an arraignment in the Coney Island court of Hugh and Terry McGovern on a charge of assault brought by the proprietor of a roller coaster, that Hughey McGovern had secretly married Miss Dolly Gray, a former artists' model, over a year ago and that Mrs. McGovern had attended several of Hughey's battles attired in male attire.

Abe Attell and Kid Hermann are to meet at Los Angeles Thursday night. Hermann will probably have about five pounds the best of the weight question, as the boys have agreed to combat at catch-weights.

Tommy Burns has started training for his bout with Bob Fitzsimmons, which is to take place before the Tuxedo Club of Essington, Pa., on May 30.

Pastimes vs. Trenton.

The Pastimes will journey to Trenton, Ill., Sunday, where they meet the crack team of that city. The Pastimes are composed of the following players: McMahon or Gaffney c, Geldbach ss, Heany 2b, Anderson rf, Patterson 3b, Dixon lf, Comer cf, J. Wait 1b, Scarry of Fitzgerald p. They would like to hear from all local or out-of-town teams. Address Pastime Baseball Club, 2828 Sheridan av.

EGAN OPPOSES BEEBE IN THE SECOND GAME

Fame of Wednesday's Long Battle Draws Many to League Park.

CUBS LEADING LEAGUE

Capt. Chance's Charges Travel to the Grounds in Royal Style.

Special to the Post-Dispatch.

LEAGUE PARK, May 10.—The fame of yesterday's great game between the Cardinals and Chicago Cubs drew a large number of enthusiasts out to League Park today to see the second game of the series.

The Chicago team is now leading the National League race, having supplanted New York.

Manager Chance was particularly anxious to annex the two remaining games of the Cardinal series, as the Cubs begin a long series of games at home with Brooklyn May 12, while the Giants will be touring the West.

Meantime, Manager McCloskey is doing a little statistical work of his own. He estimates that the Cardinals should be higher up in the pennant race than sixth place and says he knows of no better way to improve the position of his charges than by annexing two games from Chicago.

The Cubs traveled out to the park today in regal style, the horses attached to their carriages being caparisoned in gaudy blankets emblazoned with the seal of the city of Chicago and the words, "Chicago Champions."

The line-up:

CHICAGO—	CARDINALS—
Slagle cf.	Raub c.
Sheckard lf.	Bennett 2b.
Schulte rf.	Shannon lf.
Chance 1b.	Arndt 3b.
Steinfeldt 3b.	Beckley 1b.
Tinker ss.	McBride ss.
Evers 2b.	Smoot rf.
Kling c.	Himes cf.
Beebe p.	Egan p.

Umpires—Carpenter and Johnstone.

College Collations

The selection of Marc Catlin, the former University of Chicago football star to coach Iowa has placed matters on a sounder basis than they have been for years at the Iowa University. Catlin is to coach the track and football teams and to be general manager of athletics.

The Pennsylvania baseball team received a shaking up Wednesday, due to the headless playing of the team in the contest with Princeton last Saturday afternoon. Adams, the ambidextrous left fielder, was placed at first base, and Judd will be seen hereafter in left field, while Wilson will occupy center garden. The remainder of the team will remain the same, with the exception of catcher, which is now a toss-up between Brown and Graybill.

Coach Fairweather of Washington is having success with his track and field men. He has developed an exceptionally strong men in Grover, Wehrnel, Mackey, Fullerton and the newcomer, Jack Johnson.

Smith will hold its annual field day at the Stadium Friday. The first event will be run off at 9 a. m. A silver cup is to be awarded to the individual scoring the most points.

Kenney, St. Louis U.'s great football player, who is considered in the first flight of Western halfbacks, has retired from the Blue and White lineup and will be succeeded by Nivert at short.

These college schedules are wondrous things to keep up with. They are always subject to change without notice.

Washington defeated the fast Smith team at Kulage Park Wednesday afternoon by the score of 9 to 6. Taylor and Rodenberg officiated for the Myrtle and Maroon and Conrad and Bowen were in the points for Smith.

Pennsylvania's faculty has refused to cancel the Harvard baseball game which is scheduled at Philadelphia for next Saturday, despite the clamor of the Penn student body. The Quakers are angry at the Crimson because she will not play football next fall.

St. Louis University and Smith Academy are to play at Kulage Park Thursday afternoon.

The annual dual meet of Washington and Missouri universities will be held at Columbia, Mo., May 18.

The Christian Brothers' College team will play the fast Country Club aggregation at the clubmen's grounds in St. Louis County Saturday afternoon.

Amateur Amenities

The Mc A.'s desire games with all teams playing in the 17-year-old class. Address Harry McGinnity, 2827 Morgan street.

The Missing Links defeated the M. Hylands Sunday in a lop-sided game by the top-heavy score of 31 to 3. Roth of the winners pitched grand ball, striking out 17 men and allowing but four hits.

Wanted, two good pitchers to join a strong team. Address E. Bowmann, 504 Bank of Commerce Building.

The White Stars defeated the Buster Browns Sunday in a closely played game by the score of 6 to 5.

The Falstaff Juniors went down to defeat at the hands of the Garrisons Sunday, the final score being 6 to 5. The winners desire games with all teams playing in the 12 and 13 year old class. Address P. Miles, 2838 Manchester avenue.

The Ellendales would like to arrange a game for Sunday, May 13, with an out-of-town team. Address W. Barth, 300 North Third street.

The Belmonts won a double-header Sunday by defeating the Holy Rosarys by the score of 4 to 2 and the Saxton Stars by the score of 12 to 5.

The Monroes would like to hear from all teams playing in the 15-year-old class. Address Harry Brewer, 1455 Monroe street.

The Rosebuds desire games with teams playing in the 15-year-old class. Address Oliver O'Mara, 2816 Cass avenue.

*If you want the best desk in the world buy a Derby. Derby Desk Co., 1109 Olive street. C. E. Temple, Manager.

Young Pitcher Who Surprised Manager by His Improvement

EDWARD SMITH,
Pitcher, St. Louis American League Baseball Club.

BASEBALL BABBLE

The probable batteries for Thursday's game are Egan and Raub for the Cardinals and Beebe and Kling for Chicago. Manager Chance asked McCloskey to play a double-header Thursday, but the Cardinal chieftain refused. Chance's men are in grand condition at present, while the Cardinals' pitching staff is not in the best of shape, Taylor and Puttman complaining of sore arms.

The identity of the arbitrator who called the balls and strikes in Wednesday's game afforded quite a theme for discussion among the denizens of the stands. On the score board his name read Conroy. As a matter of fact it was Carpenter behind the bat and not Conroy.

Until McBride's wild toss to Beckley in the thirteenth inning of Wednesday's game, the Cardinals had not made an error for 46 innings of play. During that time the players had participated in three extra-inning contests.

In featuring the notable feats of the game, there were none that in point of brilliancy and achievement excelled that three-base crash of Jake Beckley's in the ninth. The drive would have gone for a circuit of the bases but for some fast work on the part of Slagle.

St. Louis has been unfortunate in losing all of its extra-inning games, and Wednesday saw the McCloskeyites lose their second 13-inning contest of the season, the first being the inaugural game, which they lost to the Pirates. Saturday the Cardinals dropped a 10-inning one to the Reds and Monday's game went into 15 innings with the locals unable to win out.

When Himes is not hitting he shows up in poor style.

While Pitcher Egan was on the coaching lines the greater part of Tuesday's game, his bride of two days sat in the grand stand and watched the Cardinals perform. Manager McCloskey and the Cardinals presented the young couple with a huge bunch of American beauties.

Jimmy Burke is leading the batters of the American Association with an average of .439.

Chance is a busy man when he goes to bat. He adjusts his cap carefully, hitches up his trousers, pulls his belt taut, rubs his hands in the dust and then grasps his bat. On every ball or strike the Chicago manager proceeds to go through the same pantomime again.

Chicagos were unable to hit the ball to the outfield until the fourth when Schulte raised to Smoot for an easy chance.

Moran got the first hit off Druhot in the fifth inning. The drive was a slow, lazy one that went over the second bag.

Fred Clarke has asked for waivers on Al Leifield, the St. Louis boy who has been twirling for the Pirates. In letting Leifield go, Clarke may be making another one of the faux pas that are making him famous.

Ned Hanlon has purchased Jimmy Barrett, the center fielder of the Detroit club who injured his knee early last year in sliding to second. Barrett has been unable to get into the game since and reports have been that he would never don another uniform. He is reported as saying that his knee is in the best shape and does not bother him in the least.

President Dreyfuss of the Pirates is trying to sign Abbatticchio, the Boston shortstop. It is understood that Clarke wants Batty to play in the outfield.

Robert Spade, the Cardinal pitcher who was ordered back to the Macon (Ga.) club departed Wednesday night.

Shannon is playing entirely too deep a field. Moran hit a pop fly back of third base that a left fielder would have camped under. Shannon came in very fast, but he was so far out that Moran took two bases on it. Such a play as this is a joke. Shannon must have been reading "How to Play Left Field," by Al Selbach. The story reads thus: "Put your back against the fence and see that nothing goes over your head." Shannon is so far out in left field that he looks like a member of the Biddle Street Busters who play in the 14-year-old class.

You have got to give it to old Jake. He is a grand old boy at the bag and a fine hitter. May no St. Louis team ever have a worse first baseman. The old Dutchman is all right.

Raub hits with a short chug that is peculiar. He seems to hit a fast or slow ball equally well. He is in good form and uses his head. His switch from a slug to a bunt on a slow ball was a very pretty piece of skillful batting. His triple was fair a foot. Had McBride hit it the ball would have been a foot foul.

McBride is playing a good fielding game even if he did make the miss which threw the game away. He got a bad start this year and has had the worst kind of luck right along. But he sticks to it like a man. When you run across a streak of clean grit like that you must take off your hat to it. Let us stick to the slender shortstop. No man ever had worse luck or ever made a gamer fight against it. Stick, and stick, and stick some more, and everyone stick with him. It has just got to break. If McBride had some of the luck other men have he would be as good a man as Wallace.

Moran, the Cub catcher, is a grand-looking fellow and a good backstop.

JACOBSON PITCHES BRILLIANT BALL

White Sox Secure but 4 Hits Off the Puzzling Left-Handed Twirler.

Special to the Post-Dispatch.

CHICAGO, May 10.—Manager McAleer and his Ravens departed for Boston last night after winning yesterday's game from the White Sox by the score of 6 to 2. What made the victory particularly acceptable to the St. Louisans was that Nick Altrock was officiating in the box for Chicago. Altrock has always been a stumbling block to the Ravens and his appearance in the box has usually resulted in their laying down and allowing Nick to operate on them at his pleasure.

Yesterday he failed to bring along any anesthetic and when he began to tickle the Ravens they jumped on him with their bats and hammered him for nine hits, George Stone taking away four of them.

Jacobson, who officiated in the box for St. Louis, twirled a grand game. Four hits, two of them almost errors, were made off him. The four errors made by Chicago were costly and came just when they would do St. Louis the most good.

HARVARD WILL PERMIT FOOTBALL

By Vote of 15 to 9 Board of Overseers Rescind Action of Last Fall.

Special to the Post-Dispatch.

CAMBRIDGE, Mass., May 10.—With President Eliot opposing to the last the Harvard overseers have voted conditionally to allow Harvard to play inter-collegiate football next fall. The conditions are it is played under rules that satisfy the committee on the regulation of sports and that no dates after Dec. 1, 1906, be sanctioned until the overseers have seen the game and are satisfied.

The vote of the overseers was 15 to 9 on the acceptance of the game on trial next fall. On the affirmative was Bishop Lawrence, Charles Francis Adams II, the treasurer of Harvard; J. J. Storrow, the great oarsman; and against it were President Eliot and others.

TOPICS of the Turf

Horace E. has won $14,000 for Barney Schreiber this spring.

Gus Macy will race his horses on the Northern Circuit this summer.

The Clown is credited with having worked a half mile in 47 Saturday.

Tokalon is receiving support in the future books on the Brooklyn Handicap.

Fred Belknap has taken the string of George W. Bissel from Lexington to Toronto.

C. E. Rowe says it is his intention to start Colonial Girl in the Metropolitan Handicap.

Foxhall Keene says Sysonby is recovering rapidly from the effects of the eruptive fever.

More than $40,000 worth of the stock in the Montreal Jockey Club has been taken by New York horsemen.

The Thoroughbred Record says Boxara, by Box—Arriba, is probably the best two-year-old that raced at the recent Lexington meeting.

George Brazier, the trainer of Lady Navarre and James Reddick, says Sir Huon, is the best three-year-old he has seen in a long while.

B. Flynn, who bought Cinna at the Bennington sale Saturday, is the proprietor of a dozen or more lodging houses in New York. He says he intends to get together a good stable.

Secretary Edwards proposed a race between Lady Amelia, Halifax and Roseben at five and one-half furlongs $500 added, and to be run at Jamaica yesterday, but trainer Weir was not willing to start Roseben, saying that the son of Ben Strome is in preparation for more important engagements.

THE SPORTSMAN'S NICHE

Yesterday an eminent business man called at the office of the sporting editor and said:

"Sir, in this report of such an athletic meet, the performances of many young men are set forth and held up to admiration. Now two of my sons did, I believe, perform most meritoriously of all, yet their names are not mentioned at all. Now I am not seeking cheap fame for my boys, but when they really do accomplish something I would be pleased to see it recognized."

This excellent father then proceeded to point out what his sons had done to merit comment and continued:

Their mother, sisters, friends acquaintances etc. read the college athletic column of the Post-Dispatch with intense interest. We are glad to see the performances of our friends and those we know set forth and commented upon. When we do creditable things our reward is that our friends shall learn of them and be made happy. So when my boys do creditable things I want them to be known.

"If I do good work for my firm I want it to know that it may reward me in proper form. So when a boy does good work for himself and his school, his reward lies in the gratification, appreciation and applause of his friends. His worthiness can come to their knowledge only through the medium of the press. I am not vain nor do I seek publicity, but I do wish the good work of my boys given the same publicity as is given to others' performances along the same line."

I wish that the father of every boy were like this gentleman. A modest, retiring man, he takes a pride and interest in the work of his boys that assures their welfare. His pride is not of the sort that is vain-glorious and overbearing; it is a pleasant, soft and private gratification that he is blest with handsome, obedient and athletic sons. He did not ask that their pictures be printed or that they be featured as stars; he merely requested that their performances be duly chronicled as a matter of news, chiefly for the benefit of their friends and acquaintances.

The Post-Dispatch has endeavored, as far as limited space and the difficulties of news collection will permit, to fully chronicle the news of the athletics in the colleges and schools of St. Louis. Owing to the decentralized character of the news sources the collection of college athletic and golf news is a matter of extreme difficulty. The news of the professional pastimes, baseball, boxing, horseracing, etc., is centralized and easy of collection. That is why, following the line of least resistance, sporting editors fill pages with records of professional performances and slight amateur affairs.

If all college and schoolboys had fathers like the gentleman herein mentioned the work of the collector of college news would be rendered very much less laborious, more pleasant and far more effective, and there would be more pleasure and honor in being a sporting editor.

Our old friend, Kid Paniz, the fighter, is on deck again hard pressed, a little frayed. The kid is, however, of wear and tear sort and is good for a few seasons to come.

Having a careful eye on the college athletic field it sometimes strikes us that what is known as a "high resolve to maintain athletic purity in college sports" is not infrequently another method of diagnosing a complaint known to the sporting fraternity, outside of college life, as "cold feet."

The argument put forth by many gentlemen who profess to hold that America did not beat the best British athletes at the recent Olympic games because England did not send a representative team there and that the Britons who did go went as individuals will not hold water. The Olympic games were open to the world. If Great Britain did not take advantage of this opportunity to exploit her athletic wares she is as culpable and neglectful of her duty to herself as if her runners could not run, her jumpers could not jump, and her swimmers could not swim.

There do be Irishmen who say that England did not dare send a national team because she knew she would be beaten, and that she not only dodged the issue by refusing to send a representative national team, but by proclaiming that what Englishmen did go must be regarded as individuals, not as representatives of the nation, she tipped her mitt as to her "cold feet."

Next year the Olympic games are to be held in London. Suppose the Amateur Athletic Union of America should refuse to send a team, should issue notice that such Americans as went must be regarded as individuals, not as representatives of a nation, would it not take a lot of prestige out of England's Olympic games?

I accord all honor to the individual Englishmen who tried and won and lost at Athens, but there is very little of credit or very little of honor coming to the English Athletic Association, which was not only too inert or too timid to organize a national team, but was too ungenerous to allow full credit of victory to accrue to a rival nation and endeavored to destroy that fair guerdon of victory by issuing its "individual, not national," proclamation.

This Athletic Association is the head and front of English athletics and properly representative of them. While we would hate to think that Englishmen are so ungenerous, so doggy and mangery as their governors, what can we think of any number of men governed by a body which issues such a narrow unsportsmanlike and ungenerous proclamation.

If the United States, the world's athletic champion, refuses to take part in the English Olympics—which, of course, it will not do—and issues a proclamation similar to that eventuated by the English Athletic Association we fancy we will hear of our lack of sportsmanship in every periodical from the Orkneys to Land's End.

BASEBALL EPITOME.

NATIONAL LEAGUE.

Club Percentage.

Club.	Won.	Lost.	Pct.
New York	16	6	.727
Chicago	17	7	.708
Philadelphia	13	10	.565
Pittsburg	11	10	.524
Boston	10	12	.455
St. Louis	8	12	.400
Cincinnati	9	16	.360
Brooklyn	6	17	.261

AMERICAN LEAGUE.

Club Percentage.

Club.	Won.	Lost.	Pct.
Philadelphia	18	7	.650
Washington	11	8	.579
Detroit	10	8	.556
St. Louis	10	10	.500
Cleveland	8	8	.500
New York	9	10	.474
Chicago	8	10	.444
Boston	6	14	.300

Until Hugh McCarren Jr. furnished the Jockey Club undisputable evidence of the authenticity of the pedigree of Ethel Wheat he will not be permitted to register her foal of this year. He should not have a great deal of trouble in getting the evidence.

Druhot did not seem to have a thing for nine innings and you sat still expecting the Cubs to open up every half inning. But the little fellow gathered steam as he went and was making the mitt ring at the finish. He seems too slight to be dependable, but has a fine slow ball and a puzzling delivery.

New Zealand "Bulls."

This remarkable collection of "bulls" recently appeared in a New Zealand newspaper in a criticism of "King Dick" Seddon, the Premier: "Seddon is still sitting on the rail, with his ear to the ground, waiting to see which way the cat will jump."

Jacklitsch Now an Outlaw.

NEW YORK, May 10.—Fred Jacklitsch has deserted the Providence Eastern League team and signed with the New York Tristate club. He will report to Manager Heckert tomorrow. Jacklitsch formerly played with the Philadelphia and Brooklyn National League teams.

Smoot and Himes are two live ones—we don't think.

PELVIC DISEASES

Our Specialties are Pelvic Diseases, Skin and Blood Diseases and Nervous Debility. If you have violated the laws of health and feel weak, gloomy, despondent; have bad dreams, lack ambition and energy, unable to concentrate your thoughts, come to us at once, and by our scientific treatment be restored to health. Remember, our charges are reasonable, and in reach of any working man. The best is none too good for any man who is a sufferer from any one of these diseases below mentioned, to which we have devoted exclusively the best years of our life.

We cure Enlarged and Knotted Veins, Blood Poison, Skin Diseases, Swollen Glands, Rupture, Kidney, Bladder and Rectal Diseases, and all urinary diseases of men.

PAY US FOR CURES

Consultation free, confidential and invited.

ESTABLISHED 24 YEARS.

Office Hours: 8:30 to 8 P. M.; Sundays, 9 to 12 Noon.

DR. MEYERS & Co.

NORTHWEST CORNER BROADWAY AND MARKET.

PILES CURED WITHOUT THE KNIFE! Fistula, Fissure, Bleeding, Itching, Ulceration, Constipation and all Rectal Diseases a Specialty. Cures Guaranteed. Send for Booklet. DR. M. NEY SMITH, Specialist. 314 Pine St., ST. LOUIS, MO. Established in St. Louis in 1886.

Precision in clothes, working from without to within, promotes precision on mental action. Precision of mind produces better work, and better work is what the world wants and pays for at your own price.

GRAY worsteds are particularly popular this season—no matter how good the fabric may be—if the garments are not designed and tailored correctly—the suit will not look well—clothes made the D. U. C. way are correct in every particular. They're hand-made by the foremost wholesale tailors in this country. They're warranted to hold their shape and to give entire satisfaction—you take no chance when you buy clothes made the D. U. C. way. We've a great assortment of gray worsteds at

$15.00

Diels

Olive and Ninth Streets. Odd Fellows Building.

DR. FRENCH METHOD CURES BLOOD POISON

BENJ. F. FRENCH M. D., Blood-Poison Specialist.

My Specific Treatment for Blood Poison is a certain remedy to cure the disease—removing every trace of poisonous taint and rebuilding the entire system from the damaging effects of any injurious treatments, leaving the patient with pure flesh and blood and in good health.

My method of curing Blood Poison is by a specific and by its antagonism to the virus of blood poison the taint is ejected as well as the counteraction and removal of the effects of any injurious treatments. My treatment reorganizes the corpuscles of the blood, disorganizes, neutralizes and expels poison from the system and the corpuscles are renewed with fresh, pure blood, which supplies the tissues that rebuild the entire human organism, so that the body is restored to is normal strength and soundness.

My methods of **CURING SKIN DISEASES, VARICOSE AND HYDROCYSTIC AFFECTIONS, URINARY TROUBLES, PILES, FISTULA, EMBARRASSING WEAKNESS, NERVOUS DECLINE** and diseases of the **KIDNEYS AND BLADDER** are effectual and are recommended by those I have cured of these diseases.

I CHARGE FOR RESULTS. I should not expect pay for my services unless I benefit a patient and if possible cure him sound and well, so that he will be entirely satisfied and will never again have to be treated for the same trouble. Some of my patients have my agreement to the effect that if I secure them against loss should I make an absolute failure. I WANT PAY FOR SUCCESS AND NOTHING FOR FAILURES. MAKE INQUIRY AND LEARN THAT MY WORD IS GOOD, MY FINANCIAL STANDING IS SOLID, AND THAT MY EXPERIENCE IN TREATING SPECIAL DISEASES OF MEN INSURES YOU OF MODERN, SCIENTIFIC TREATMENT THAT WILL ACCOMPLISH DESIRABLE RESULTS IN CURABLE CASES.

Consultation Free, Confidential and Invited. A personal, thorough and searching examination is required. Office practice only. Write for information. Terms are usually made to suit the convenience of any one applying for treatment and reasonable charges. Do not treat elsewhere until you have investigated my methods and terms. I do not accept patients by correspondence. Office hours—Mondays, Wednesday and Saturdays, 8 a. m. to 8 p. m.; Tuesdays, Thursday and Fridays, 8 a. m. to 6 p. m.; Sundays, 9 to 1. Address or call on

BENJ. F. FRENCH, M. D., 810 Olive Street, St. Louis, Mo.

2d floor Holbrook-Blackwelder Bldg., directly opposite south side of Postoffice

DR. KING CURES MEN

PINE AND SIXTH STS. (Opp. Globe-Dem.)
Entrance, 522 Pine, St. Louis, Mo.

Cure Blood and Skin Diseases Without Mercury, Never to Return
Cure Nervous Debility of Men; No Stimulants, but Permanent
Cure Varicose and Knotted Veins, Without Operation or Pain
Cure Kidney & Bladder Complaints & Kindred Affections of Men

I cure with the same guarantee of success all Chronic Diseases of Men, such as Kidney and Bladder Troubles, Rupture, Ulcers and Skin Diseases, Eczema, Rheumatism, Locomotor Ataxia, Piles and Fistula, Nervous and Kindred Diseases of Men.

WRITE—Cases not too complicated treated at home. If you can not call, write for information regarding Home Treatment. Office hours: 9 a. m. to 8 p. m.; Sundays, 9 a. m. to 2 p. m. only.

Remember, consultation, examination and advice FREE. Investigation invited as to Dr. King's methods. Dr. King will accept your case on his proposition—

NOT A DOLLAR NEED BE PAID UNTIL CURED.

County Result Contested.

Notices have been served by Louis E. Strothkamp contesting the nomination of C. C. Wolf for Circuit Clerk of St. Louis County and by John W. Bellairs contesting the nomination of G. A. Bode for Constable of Central Township. Fred Essen, chairman of the Republican County Central Committee, has been officially advised of the contests. The contestants do not directly charge frauds, but ask that the vote be counted and that evidence of illegal and fraudulent voting be heard by the committee, which meets May 31.

Interurban in Russia.

An electric railway will probably soon connect Moscow with St. Petersburg.

Bomb Scare at Statehouse.

Officials and employes at the State Capitol are recovering from the fright caused by the finding of a small metallic cylinder on the Capitol lawn near Gov. Folk's window, which was thought to be an infernal machine, prepared for the purpose of blowing up the Statehouse. Later investigations have proved the cartridge to be a cell of an electric dry battery, worn out and thrown away as harmless and useless.

Germany's Foreign Students.

Among the 42,390 students at Germany's universities this spring there are 2555 foreigners.

Garland's

Friday Figures

Not a garment in our house today but is absolutely worth the marked price, which, owing to our exceptional buying facilities and the very large purchases we make, is much below the price of similar goods (not up to our standard) in many other houses. Yet, knowing how the buying public has been educated to look for sensational prices, on **Friday** we more than meet the expectations of ladies who make Friday their shopping day. Reductions from our normal low prices are bargains indeed.

Ladies' Suits Reduced

Suits—30 Taffeta Silk Shirt-Waist Suits; formerly priced at $12.00; Friday— ***$7.75***

Suits—50 Ladies' Jacket Suits in wool mixtures, with circular gored skirts trimmed with folds; value $13.50 Friday..... ***$7.50***

Suits—75 Ladies' Princess Suits, made of Imported Panama Cloth, with lace trimmed boleros and dainty pleated or circular princess skirts; formerly $35.00; Friday..... ***$19.50***

Skirts—Black, and will be worn by our best dressers

Skirts—Special offering of 500 All-Wool Over-plaid and Checked Mixtures, cut circular gored style, with cluster of side pleats, back and front; value $4.00; Friday..... ***$2.98***

Skirts—Ladies' Taffeta Silk, shepherd plaid (black and white only) Accordion-Pleated Skirts, with scintillating effect; usual price $19.50; Friday— ***$10.98***

Skirts—Imported Voile Skirts in great variety of styles; value $12.50; priced tomorrow.... ***$8.98***

Skirts—Scintillating effect in brilliantines, with accordion pleats; three rows of velvet trimming; at..... ***$6.98***

Waists—Special offering, in many different styles, of 500 Lingerie Waists, daintily lace trimmed; ordinarily worth 1.50 each; Friday..... ***98c***

Children's Section Balcony

Coats—We have many hundred Children's Coats (but none too many at prices on Friday and Saturday), the very newest designs, made of high-class fabrics; Cheviots, Brilliantines, Wool Mixtures, Pongees, Homespuns and other seasonable materials; all the colors and shades worn; in sizes up to 14 years.

Coats Which sold at $3.50, on Friday and Saturday..... ***$1.98***

Coats Which sold at $5.00; on Friday and Saturday..... ***$2.98***

Coats Which sold at $6.50; on Friday and Saturday..... ***$3.98***

The Underwear Section

Lower Floor

Kimonos—Ladies' Kimonos and Dressing Sacques, of fine lawn, in pretty colors and figures; worth 75c; Friday.... ***39c***

Drawers—Ladies' Drawers of best muslin and cambric; some with hemstitched ruffle; others trimmed with lace; worth 35c; Friday..... ***19c***

Gowns—Ladies' Gowns of fine Nainsook and Cambric; slipover, high or V-shaped effects; slightly dust soiled; worth $1.00— Friday..... ***67c***

Petticoats—Ladies' Gingham Petticoats, in pretty stripes and colors; wide flounce and dust ruffle; worth 59c; Friday..... ***35c***

3 for $1.

Petticoats—Ladies' Petticoats of finest cambric; with knee flounce of India linen, trimmed with insertions and lace to match, or hemstitching and embroidery; 15 elegant styles to select from; worth $1.50; Friday, only..... ***89c***

Corsets—R. & G. Summer Corsets, with hose supporters; worth $1.00; Friday..... ***59c***

Corsets—Nemo Self-Reducing Corsets; broken sizes; Corsets worth $2.50; Friday..... ***$1.98***

Thomas K. Garland 409 N. Broadway

3% INTEREST ON SAVINGS — ON CHECK ACCOUNTS 2%

The Most Important Step

In a man's life is to provide for the future of his wife and his family. A savings account with this company means ready money in times of idleness, sickness, misfortune or emergency. An account may be opened with this company with one dollar.

MERCANTILE

Marcella Powell as Marguerite, Makes Her St. Louis Debut in "Faust"

MISS MARCELLA POWELL, WITH MANTELLI ENGLISH OPERA CO.

Denver Singer With Mantell Company Received Pleasing Reception.

An interesting feature of the engagement of the Mantell English Opera Company at the Grand Opera House Wednesday afternoon of Miss Marcella Powell as Marguerite in the prison this week was the first appearance scene from "Faust." Miss Powell, who is a Denver woman, has studied abroad and was engaged for the present tour of the Mantelli company by Mr. F. De Angelis, personal representative of Mme. Mantelli, after a thorough trial of her voice convinced him that she was capably equipped for important operatic roles. She has many friends in St. Louis, who are entertaining her during the engagement, and they gave the singer a most friendly reception at the Wednesday matinee.

Miss Powell has a lyric soprano of much sweetness and purity and sang the score falling to Marguerite in the fifth act of "Faust" quite acceptably. She is tall and slender, with a good stage presence, and made an attractive picture as the typical heroine of Goethe's story set to music in Gounod's masterpiece, a golden-haired and appealing figure clad in white and maidenly of mien. She was assisted by Signor Sotorro as Faust and Signor Alberti as Mephistopheles and scored a pleasing success. The act from "Faust" was preceded by the first and fourth acts of "Il Trovatore," with Mme. Noldi as Leonora, Miss De Costa as Inez, Signor Sotorro as Manrico, Signor Alberti as the Count de Luna and Mr. Robert E. Cavendish as Ferrando. Mme. Noldi again distinguished herself by admirable work as the Verdi heroine. Miss Powell will again appear as Marguerite at Saturday's matinee.

Midweek Dramatic News.

Mr. Louis Mann and Miss Clara Lipman come to the Garrick next Sunday for a week's engagement in "Julie Bonbon," the four-act comedy with which they recently completed a run of 14 weeks at Field's Theater, New York City. The production will be the original one in its entirety. The same can be said of the cast, which numbers 35 people. After a week here they go to Chicago, where they are booked for a summer run at the Garrick Theater in that city. This is the closing attraction of the season at the Garrick. "Julie Bonbon" was written by Miss Lipman herself and affords splendid opportunities for Mr. Mann to display his unquestioned ability as one of the best character actors in a new and original role. Miss Lipman also has a good part. The play is filled with laughs and those who like their theatrical entertainment free of psychological problems should find much to delight them in "Julie Bonbon."

Mrs. Leslie Carter in "Zaza" is now at the Garrick.

Next week, the closing week of the season at the Olympic, will introduce to St. Louis theatergoers Nellie Stewart, the eminent Australian actress, who is making her first tour of America. Miss Stewart is styled Australia's representative actress and the press comments which have preceded her indicate that she had made a most excellent impression in the American cities which she has visited thus far. In San Francisco she was booked originally for four weeks at the Majestic Theater in "Sweet Nell of Old Drury." The play and the star proved so popular that the engagement was extended to six weeks in order to accommodate those who wished to see George Musgrove's production and players. "Sweet Nell of Old Drury" is to be the bill for the entire week at the Olympic, with matinees Wednesday and Saturday. Besides a star of unusual ability and a strong supporting cast, Mr. Musgrove, the manager, who has long been identified with theatrical interests in Australia, promises a production which outclasses the original seen in this country at Daly's Theater, New York.

Miss Henrietta Crosman in "Mary, Mary, Quite Contrary," is the current Olympic attraction.

Frank Lalor and Stella Mayhew in "Coming Thro' the Rye" are at the Century. This is the closing week of the Century's season.

Ernest Hogan will be seen at the Grand Opera House for one whole week, starting with next Sunday matinee, as "Rufus Rastus," at the head of a company of 60 people, all colored and all guaranteed fun makers. The company was framed up by the well-known New York managers, Hurtig & Seamon, and has been a successful enterprise from the very start of the season. The piece is said to consist of a wild jumble of nonsense that starts the people laughing and keeps them at it for two and a half hours of unadulterated fun. The regular matinees will prevail throughout the week.

The Mantelli English Opera Co. is now at the Grand.

Oscar Dane in "Dr. Jekyll and Mr. Hyde" is attracting unusual attention at the Imperial Theater this week by his remarkable performance.

A genuine "laugh show" comes Sunday, beginning with matinee, in Billy Kersand's famous minstrels. Fun abounds from the opening first part, which shows the inside of a large watermelon, through the olio to the laughing sketch, "Nancy's Elopement." The original only Billy Kersands and his large mouth were never seen to better advantage than this season. The olio is composed of many good vaudeville acts. The vocalists are true representatives of their race, noted for excellent voices, and the performance promised is one of genuine enjoyment.

"Scotty, King of the Desert Mine," will be the offering at Havlin's Theater next week, for the first time at popular prices. This play, in which the author has utilized a region, Southern California, hitherto neglected by the dramatist, is said to be a dramatic success. The original company and production will be seen here, including the big pack of Malamute dogs from Alaska, a remarkable, intelligent troupe of animals that play an important part in the telling of the play and that have aroused the greatest enthusiasm wherever the play has been seen. The piece has never before been presented in St. Louis. The play is in four acts and tells a thrilling story of the Great Southwest, wherein love and adventure are happily mingled.

"A Crown of Thorns" is the current offering at Havlin's Theater.

Coming to the Columbia next week: The Piccolo Midgets, the Sherman and De Forest Company, Artie Hall, Fay and Lola Durbyelle, Burt and Bertha Grant, Nat Haines, Charles and Edna Harris, Mr. and Mrs. John Powers, Ethardo and Devere and Devere. Charles E. Evans, formerly of Evans and Hoey, is the topliner of this week's Columbia bill.

The "Miss New York Junior" Company commences a week's engagement at the Standard on next Sunday.

A funny musical comedy in two acts by Billy Allen, "The King of Kokomo," will be presented. A first-class olio of well-known vaudeville specialties will be given by the Boston City Quartet, the Wiora Trio, the Gazpouxs, Allen and Bright, Bandy and Wilson, Holman, Hayward and Hayward.

Frank Gotch, world's champion wrestler, will appear Thursday, Friday and Saturday afternoons and evening this week. Reilly and Woods' Big Show being the current attraction.

The Bon Tons come to the Gayety next week. The full strength of the company is used in a mirth-provoking comedy which depicts the laughable situations and humorous incidents that happen in a ladies' seminary. In this comedietta all of the comedians portray female roles.

With the point in view that the establishment of a fine orchestral organization is becoming more and more a part of the social and educational interests of a large city, the owners of the Tyrolean Alps, the summer home of good music, have decided to open that resort again, the first concert to take place there next Saturday night. The Alps' Orchestra is composed of 50 men, mostly from the Choral-Symphony Orchestra of this city, with Adolph Rosenbecker of Chicago as leader. Right years with Theodore Thomas, an independent leader of the Chicago Symphony Orchestra for more than a dozen years, give Rosenbecker more than the requisite qualifications to conduct the Alps' Orchestra. Grace Van Studdiford will be the soloist of the opening week and as her friends are legion that fact and the curiosity to see the new leader, promise a record-breaking audience.

Kryl's Band, with Mme. Romano as soprano soloist, is a potent attraction at Forest Park Highlands, and while the unfavorable weather conditions reflect upon the attendance, good crowds have been in attendance so far this week. There is an interesting vaudeville program in the theater, and the "hazardous loop" act of Lillian Chick is sensational enough to satisfy the most exacting seeker for thrills. Next week Sidney Deane and company will head the vaudeville program, and Col. Hopkins has secured the first motion pictures of the San Francisco disaster, which will be projected by the Kinodrome. Kryl's Band will be heard in new programs.

At the West End Heights everything is in readiness for the opening next Saturday. The opening bill is to be Ethel Fuller's last season's big success, "Sapho," to be followed by the military play, "The Girl I Left Behind Me." During the season Mr. David Belasco's "Zaza," now being played by Mrs. Leslie Carter at the Garrick Theater, will be played by Miss Fuller. Also Mrs. Patrick Campbell in a one-act success, "The Sorceress," will be produced, and "Magda," "Frou-Frou" and David Belasco's "May Blossom" and a host of other new York successes.

Another feature will be the clubhouse with its restaurant, private dining rooms, etc. The kitchen will be under the direction of a most competent chef.

The opening of the regular season at Manion's Park Sunday, May 20, will be marked by the appearance of the best vaudeville show that has ever been given at that garden. As the headliner on the opening bill the Mannion brothers have engaged Francesca Redding and company. Miss Redding is remembered favorably from her appearance on the vaudeville and legitimate stage here. She appears this time in a sketch called "My Friend from Texas," which is said to be exceptionally clever.

The Gleanon Dramatic Club, named in honor of Archbishop Glennon, has arranged to give a benefit performance for the churches of San Francisco at Manion's Park Friday night, May 18. The club is made up of members of St. Columbkill's Parish, in Carondelet and several capable amateur players are said to be members of the club. The working staff have donated their services for the occasion and the Manion brothers have given the use of the park free.

With its buildings newly painted and renovated and with its lawns and flower beds in spick and span condition, Delmar Garden will throw its gates open to the public next Saturday. There will be no charge made for admission to the garden or to the concerts to be given Saturday and every other evening during the summer by D. D. Bafunno's Military Band. All of the 25 concessions at the place will be in operation, including several new features, among them a skating rink. The restaurant, bar and refreshment stands will also be open.

"The Isle of Champagne" will be the first bill at the theater, which opens Sunday, May 27. The management has employed the highest-salaried company which has ever played in St. Louis during a summer and comic operas and musical comedies will be given.

At Edlinge Garden the current bill for the week is last season's great success, "Dangers of New York." The management announces for next week, commencing Monday night, the great Western play, "A Gambler's Romance."

Soft Crabs and Frogs
At Faust's Fulton Market.

TWO TELEGRAPH COMPANIES PROBED

Frisco Grand Jury Investigates Charges Against Western Union and Postal.

SAN FRANCISCO, May 10.—Charges that the Western Union and Postal Telegraph companies accepted thousands of telegrams which were then transmitted through the mails are being investigated by the grand jury.

A big loss suffered by the Southern Pacific has just come to light in the destruction of the vaults in the railroad office in the Merchants' Exchange Building. Documents which have been accumulating since the first transcontinental train entered San Francisco were stored there. The vaults proved to be all of the "dummy" kind—rooms of brick and plaster disguised with steel doors. All of the official surveys of the Southern Pacific were destroyed.

The Pacific Bank on Market street also is in difficulties. Its books and papers were destroyed by the wrecking of a vault by a dynimate corps. The bank announces that it will be enabled to pay 50 cents on the dollar soon, and eventually dollar for dollar.

The wedding of Miss Emma B. Kaufman, daughter of Mrs. Rosalee Kaufman, and Arnold W. Brunner of New York was celebrated yesterday in Oakland. The reception, for which half the invitations had already gone to the East and to Europe, was abandoned on account of the earthquake. The fire, which destroyed Mrs. Kaufman's residence, burned many valuable wedding presents.

PRESCRIPTION PURITY
Prices the lowest. Drugs the purest. You can see our registered pharmacists compound your prescription.

Get it at Wolff-Wilson's "Everybody's Store"

A PLACE FOR EVERYTHING — IF IT'S IN TOWN IT'S HERE

THE SEASON OF HOUSE-CLEANING

Is with us, and while you are giving things a general overhauling, get rid of those troublesome pests—roaches, rats and mice, by using

Lightning Rat and Roach Paste, 10c per box..... 3 for 25c
P. D. & Co.'s Finest Insect Powder, lb..... 25c
Tar Paper Bags, 25x36 inches..... 40c
30x50 inches..... 60c
Tar Paper, large sheets..... 5c
Moth Flakes, lb..... 5c
Red Cedar Flakes, pkg..... 10c
Wall Paper Cleaner, 15c per can; 2 cans for..... 25c
Household Disinfectant, large bottle..25c
Crude Carbolic Acid, pints..... 15c

TRY SOMETHING REFRESHING AT OUR BIG FOUNTAIN

Best Ice Cream Soda..... 5c
Lemonade, largest glass in the city..... 5c
Crushed Fruit Sundaes; all flavors..... 5c

LIQUOR SPECIALS

Felter's A. A. Rye; regular, $1.50, at..... 98c
Washington Club Rye; $1.00 bottle..... 69c
Finest grade of California Wines, including Port, Sherry, Angelica and Blackberry—quarts..... 39c
Black and White Scotch Whiskey..... $1.25
John Dewar & Sons' Scotch Whiskey—..... $1.25
Genuine Holland Geneva Gin, full quarts—..... 98c

SUNDRIES

Colgate's Shaving Soap—3 cakes for..... 10c
Mistleto Cream; regular 25c value..... 14c
Palmer's Almond Meal at..... 15c
Tetlow's Gossamer Powder..... 14c
Pond's Extract Antiseptic Cream..... 15c
Cake of Pure Castile Soap and Turkish Wash cloth, 5c; six for..... 25c
Packer's Tar Soap, per cake..... 14c
Babeskin Soap; regular 25c values, at..... 15c

Friday and Saturday Candy Prices

"Saturday Candy;" regular 60c per lb., at..... 29c
Peanut Bar; regular 25c per lb., at..... 10c
Spiced Gum Drops; regular 25c per lb., at..... 15c
Chocolate Raisins; regular 40c per lb., at..... 23c
Chocolate Peanuts; regular 40c per lb., at..... 23c
Japanese Sweetbread; regular 25c per lb., at..... 15c

Everyday Remedies

Pasteurine..... 19c and 73c
Warner's Lithia Tablets; 5-gr., 27c
Antikamnia Tablets, per oz..... $1.00
Belladonna Plasters, 15c; 2 for..... 25c
Poorman's Plasters, 15c; 2 for..... 25c

SPRING MEDICINES

Mrs. Pinkham's Blood Purifier..... 83c
Rexall Americanitis; most wonderful vitalizer known to the medical profession; bottles..... 73c and $1.50
Catlin's Sarsaparilla..... 50c
Gude's Pepto-Mangan..... 83c
Catlin's Chill Tonic..... 50c
Ayer's Sarsaparilla..... 83c
Catlin's Celery and Kola..75c
Fenner's Kidney and Backache Cure..... 42c

CIGARS

Havanola, 3 for 10c; box 50 cigars, $1.60
Webster; regular 25c straight; 3 for..50c
Henry the Fourth; elsewhere 2 for 25c; our cut price, 3 for..25c
Manila Principes; 2 for 5c; 5 for 10c; 50 for..... $1.00
Chancellor; regular 3 for 25c; two days only, Friday and Saturday, 4 for..25c
Tagona; 3 for 5c; box of 50..... 73c
"Saturday Special;" Friday, 5c straight; Saturday, 6 for 25c; box of 50..... $2.00
La Preferencia; new 10c straight size; 2 for 15c; 4 for 30c; 7 for 50c; box of 25 for $1.75; box of 50 for..... $3.50
El Salero; regular 2 for 25c; Friday and Saturday, 10c each; box of 25..... $2.25
William the Fourth; 3 for 25c size; two days only.....5c straight
Flor de Wolff; regular 2 for 25c kind; 10c straight; box of 50 for..... $5.00

WOLFF-WILSON DRUG CO. Sixth and Washington Av.

Wellston Saloon Opposed.

A petition asking the St. Louis County Court to refuse a license to the Empire saloon in Wellston is being circulated for signatures and will be sent to the court in a few days. John F. Schapner, one of the proprietors of the saloon, has deposited with Collector Kerth in Clayton the $300 necessary to procure a license.

Team Killed, Driver Hurt.

Henry Wedbring, aged 28, teamster for the Central Brewery, is at St. Mary's Hospital, suffering from severe and probably fatal injuries sustained in being struck by a Vandalia fast train at Lansdowne, East St. Louis, late Wednesday. His team was killed and his wagon demolished. He was picked up unconscious, and was not revived for several hours.

$22½ Special Excursions

May 15, and every first and third Tuesday of each month until further notice, the Burlington Route will sell very cheap round-trip tickets to many points west, northwest and southwest of St. Louis, including the following:

Colorado Denver, Colorado Springs, Pueblo and many other points.

So. Dakota Deadwood, Lead, Hot Springs and all other Black Hills points.

Nebraska All points in the 640-acre free Homestead country.

Wyoming Cody (in the Big Horn Basin), Sheridan and many other points.

Montana Billings (in the Yellowstone Valley) and other points.

These are first-class tickets and are accepted on all the Burlington's famous fast trains. They are good returning within 21 days from date of sale.
No matter where you are going it will pay you to find out what the Burlington will be glad to do for you. Please write me **TODAY.**

Burlington Route

J. G. DELAPLAINE, C. B. & Q. Ry., Broadway and Olive St., St. Louis.
I would like to go to.....
Please send me information about tickets and trains.
Name.....
Address.....

REFRESHMENTS

For the worn-out shopper. Pure Ice Cream, Pure Crushed Fruit Ice Cream Sodas. Good service. Sit at a table and be comfortable—all of that at 5c and 10c. Also Hot Lunches from 11 a. m. to 2 p. m., and Light Cold Lunches all day. The best of everything at popular prices. Also Pure Candies, made by us fresh every day—at popular prices.

Meet me at the

COLUMBIA CANDY CO., 517 Olive Street.

The sales of the Post-Dispatch in St. Louis each day are greater than the number of St. Louis homes. "First in Everything."

ATTENTION, SPRING BUYERS!

We find it expedient, on account of the backward season, to offer some sample Suits of Dining-Room, Bedroom, Library and Parlor Furniture at greatly reduced prices.

15% to 40% Reduction

from our regular prices marked in plain figures.

CARPET BARGAINS

BEST BRUSSELS..... 75c
Worth $1.00 to $1.10.
EXTRA AXMINSTER..... 90c
Worth $1.35 to $1.50.
LINOLEUMS..... 50c
Worth 60c, 70c and 75c.
BRUSSELS RUGS..... $12.50
Worth $16.50.
BRUSSELS RUGS..... $16.50
Worth $22.50.
AXMINSTER RUGS..... $18.75
Worth $22.00.
AXMINSTER RUGS..... $25.00
Worth $30.00

All discontinued patterns and short quantities of LACE CURTAINS, PORTIERES, FURNITURE COVERINGS, CRETONNES and DRAPERY STUFFS.

20% to 50% Reduction

SATISFACTION GUARANTEED.

GEORGIA-STIMSON

616-618 WASHINGTON AVENUE.

DEATHS.

BECHTEL—Entered into rest on Wednesday, May 9, 1906, at 3:30 a. m., Emma Bechtel (nee Bender), aged 32 years, dearly beloved wife of Morris Bechtel and mother of Lillian Bechtel and daughter of Margaretha Wesch.
The funeral will take place on Sunday, May 13, at 2 p. m., from residence, 4892 Natural Bridge road. Relatives and friends are respectfully invited to attend.

ENTZEROTH—At San Antonio, Tex., Gus L. Entzeroth.
Notice of funeral later.

GANSMANN—Entered into rest on Wednesday, May 9, 1906, at 11:30 p. m., Matthew Ganzmann, beloved husband of Hattie Ganzmann (nee Leiner), father of Florence and Lester Ganzmann, at the age of 50 years 10 months 28 days.
Funeral Saturday, May 12, at 2 p. m., from family residence, 2740 Hickory street. Relatives and friends invited to attend.
Muscoutah (Ill.), Belleville (Ill.) and Dallas (Tex.) papers please copy.

GARRIGAN—Entered into rest on Wednesday, May 9, 1906, at 1:30 p. m., Patrick Garrigan, beloved son of the late John and Mary Garrigan (nee Staed) and dear brother of Mrs. Maggie Hoefel, Martin and John Garrigan, after a brief illness, at the age of 39 years.
Due notice of funeral will be given.
Kansas City (Mo.) papers please copy.
Deceased was a member of Coremakers' Union, Local No. 426.

HAMILL—On Monday, May 7, 1906, at 7:40 o'clock, after a lingering illness, Bridget Hamill (nee Keenan), the beloved wife of James Hamill and dear mother of Mrs. Kate Keaney (nee Hamill) and Mary Hamill, and mother-in-law of Officer Terry Keaney of the Mounted District.
Funeral from family residence, 108 South Theresa avenue, Friday, May 11, 1906, at 8:30 a. m., to St. Malachy's Church, thence to Calvary Cemetery. Friends of the family invited to attend.
Deceased was a member of St. Ann's Sodality. (4)

HECKEL—Mrs. Amelia Heckel, at the age of 54 years, dearly beloved mother of Benjamin, Frederick, Adolph and Frank Heckel and Mrs. H. R. Lloyd, Mrs. Anna Brown, Mrs. B. L. Dorsey, Mrs. E. U. Lomasney and Mrs. B. O. Owens.
Funeral from family residence, 4128 Peck street, at 3 p. m., Friday, to Church of the Holy Name of Jesus, thence to Calvary Cemetery.

HORSTKOTTE—Entered into rest on Tuesday, May 8, 1906, at 2:15 p. m., Louisa Horstkotte (nee Hugo), aged 70 years and 10 months, dearly beloved wife of the late William Horstkotte and dear mother of Anna Diese (nee Horstkotte) and dear mother-in-law of William H. Drese, and our dear grandmother, after a short illness.
Funeral from the residence of her son-in-law, W. H. Drese, 2727 Blair avenue, Friday, May 11, at 1:30 p. m. Relatives and friends invited to attend. (4)

KELLY—On the 9th inst., Debbie Kelly, aged 6 years.
The funeral will take place from the funeral rooms of Harrigan & Sheahan, 2620 Morgan street, on Friday, May 11, at 2 p. m., to Calvary Cemetery. Friends invited to attend.

LUTHER—At rest, on Wednesday, May 9 1906, at 8 p. m., Otto Luther, beloved husband of Mary Luther and our dear father, father-in-law and grandfather, at the age of 63 years and 3 months.
Funeral will take place on Friday, May 11, at 2 p. m., from residence, 2200 Clark avenue. Relatives and friends are respectfully invited.

LUTHY—Entered into rest on Wednesday, May 9, 1906, at 5:45 p. m., Lucy C. Luthy (nee Barrett), our dear daughter, sister and mother.
Funeral from residence, 2509 Glasgow avenue, Friday, May 11, at 10 a. m. Funeral private.

MARRE—On Tuesday, May 8, 1906, at 10:30 p. m., at the age of 25 years and 11 months, Mabelle Marre (nee Solomon), beloved wife of Louis B. Marre, at residence, 6152 Bartmer avenue.
Interment at Troy, Ill., Friday, May 11, 1906. Friends invited.

MONAHAN—Entered into rest on Thursday, May 10, 1906, at 3 a. m., Edward H. Monahan, beloved husband of Mary Monahan (nee Burke) and dear father of Edward A., James L., Margaret, Mae, Anna, Genevieve and Mrs. Charles Raftery (nee Monahan).
Funeral will take place from family residence, 3134 Clifton place. Due notice of funeral later.
Deceased was a member of Lafayette Lodge A. O. U. W., Chicago (Ill.) and Milwaukee papers please copy.

MURPHY—On Thursday, May 10, at 2:20 a. m., Jeremiah Murphy, beloved husband of Ellen Murphy (nee Shea) and dear father of William F., John J., Jeremiah J., James A., Robert E. and Mrs. May A. and Anna E. Murphy.
Funeral will take place from family residence, 2834 Morgan street, on Saturday, May 12, at 9 a. m., to St. Bridget's Church, thence to Calvary Cemetery. Friends invited to attend.
Boston (Mass.), Chicago (Ill.) and Memphis (Tenn.) papers please copy. (5)

RASCHE—Entered into rest on Wednesday, May 9, 1906, at 8:15 p. m., Mary Rasche (nee Herkenhoff), dearly beloved wife of William H. Rasche and dear mother of William Jr. and Christina and George Rasche, and our dear daughter, sister and sister-in-law, after a lingering illness, at the age of 40 years.
Funeral will take place from family residence, 3928 North Twenty-first street, on Saturday, May 12, 1906, at 8:30 a. m., to Holy Trinity Church, thence to Calvary Cemetery. Relatives and friends invited to attend.

RUSSELL—Dudley Russell, on May 8 at 3 p. m., beloved husband of Catherine Russell and father of Anderson Russell, undertaker; Anna, Amy, Dudley Jr., William, James and Joe Russell.
Funeral services will take place from the undertaking parlors of Anderson Russell, 2320 Chestnut street, on Friday morning, May 11, at 10 a. m. Interred to rest in family lot in Alton Cemetery.

SCHOLL—At 7:30 a. m., Wednesday John Scholl, father of Mrs. Anthony Hoefle, William, Charles and Ida Scholl.
Funeral Saturday, May 12, at 2 p. m., from late residence, 3208A North Nineteenth street.

SIMMERS—Entered into rest on Wednesday, May 9, at 11:15 p. m., Ellen Simmers (nee Kerby), beloved wife of Henry Simmers and mother of Frank Simmers, Ellen and Peter Hoge and Mrs. Frank McGuire (nee Hoge) and sister of John J. Kerby.
Funeral from family residence, 1817 Oregon avenue, Saturday, May 12, at 8:30 a. m., to St. Kevin's Church, thence to Calvary Cemetery. Friends are invited to attend.

NORMAN MONUMENT CO.
MARBLE AND GRANITE WORKS
CEMETERY WORK EXCLUSIVELY
"Get Our Estimate"
BEST RESULTS GUARANTEED.
1407 N. GRAND AVENUE AND
3001-3-5 GRAVOIS AVENUE.

BURIAL PERMITS.

Max Judd, 55, Monticello Hotel; angina pectoris.
Mary E. Albers, 58, 1859 S. 10th; meningitis.
Bertha W. Webberenny, 58, 708 Marion; phthisis.
Jacob Gansiger, 25, 828 Carr; heart disease.
Thomas McConn, 53, 2325 Carr; nephritis.
James Jordan, 25, 2317 S. 2d; heart disease.
Elisabeth Milsang, 29, 1466 S. 3d; blood poison.
William Mahnke, 52, 1154 Morrison; pneumonia.
Bettie Mohan, 21, 19 S. 3d; phthisis.
Carrie Diago, 40, 1120 Morgan; heart disease.
Katherine Engheuser, 27, 152 St. George; hemorrhage.
Joseph P. Bresnahan, 24, 2304 Biddle; tuberculosis.
Maria M. Brandt, 87, 3017 Dodier; debility.
Bridget Mulroy, 75, Poorhouse; gastritis.
William Williams, 43, 3522 Bernard; bronchitis.
August Bierkens, 45, 2522 N. 9th; suicide.
Bridget Hamill, 74, 108 S. Theresa; heart disease.
George R. Lowe, 4, 1213 N. 13th; diphtheria.

MARRIAGE LICENSES.

Guy Stonsypper ..... Mount Vernon, Ill
Lillie M. Snow ..... Mount Vernon, Ill
Alex McClure ..... 51 Ferry rd
Emma Fountain ..... 604 Holly st
Thomas Horvath ..... 3540 Indiana av
Marie Thiesz ..... 4717 S. Compton av
Frank Renje ..... 1825 S. 14th st
Rosa Tirnez ..... 1803 S. 9th st
Louis Schaefer ..... 1733 S. 8th st
Katie Engelkrant ..... 715 Lafayette av
John D. Stege ..... 2101 N. Broadway
Sophia Goldschmidt ..... 2205 N. Broadway
James P. Muldoon ..... 3527 Clark av
Elizabeth H. Peterson ..... 916A Pendleton av
Christ Schomberg ..... 4249 N. 19th st
Florence Bickel ..... 2709 Hickory st
George Long ..... 2629 Lawton av
Annie Ralph ..... 808 N. 11th st
George Fohrman ..... 4047 Lee av
Florence Kerner ..... 2907 N. 12th st
Anton Puricelli ..... 5219 Daggett av
Carolina Gualdoni ..... 5237 Daggett av
Karl V. Sillik ..... 3424 Vista av
Hattie Jackson ..... Brookline, Mo
Noble J. Rich ..... 1620 N. 9th st
Augusta Pitzner ..... 4288 Kossuth av
Albert Warnick ..... 1808 Benton st
Rosie Knobeloch ..... 1414 Cass av
Sydney F. Cottan ..... 3005 Ellendale av
Audrey I. Boaz ..... 2425 Ecoff av

Wedding Rings, $3.00 to $20.00.
Finest quality, solid 18k gold.
MERMOD, JACCARD & KING,
Catalogue Free. B'way, Cor. Locust.

BIRTHS RECORDED.

Wm. and Helena Boehm, 1910 Palm; boy.
Edward and Jennie Lewis, 2920 Olive; boy.
Israel and Bessie Fadem, 1614 Biddle; boy.
John P. and Anna Huber, 2338 Hebert; boy.
James and Elloran, 932 Hodiamont; boy.
Anton and Mary Bardinnle, 209 Soulard; boy.
Silas and Jennie Stelner, 4420 Elmbank; boy.
Henry and Helena Muelle, 3214 N. 9th; boy.
John and Frances Elsenberg, 1623 Missouri; boy.
Henry F. and Viola Fuchs, 1010 Lafayette; boy.
Lenhard and Hannah Hunker, 5568 Labadie; boy.
Frank and Emma Boberschmidt, 3316 Blair; boy.
Wm. and Henrietta Boat, 2323 N. 15th; boy.
R. W. and Carrie Obermark, 1821 Montgomery; boy.
Frank and Sadie Schroer, 3509 N. 14th; boy.
Herbert M. and Minnie E. Bennett, 4342A Swan; boy.
W. and B. Foneck, 6040 Fyler; girl.
Gustav and Magda Decker, St. Louis; girl.
Geo. and Nellie Meyer, 2020 Olive; girl.
T. M. and May McKay, 109 N. 10th; girl.
Morris and Estelle Milne, 2726 Howard; girl.
Jacob and Goldie Goldstein, 1609 Park; girl.
William and Ora M. Duffy, 3815 Carter; girl.
Charles and Adel Dingler, 1410 Menard; girl.
J. and E. Belohradsky, 2353 S. 11th; girl.
W. J. and A. M. Meyer, 2425A N. Garrison; boy.
Wm. F. and Margaret Randall, 2422 Coleman; boy.
Domenico and Grazia Lograsso, 1009 N. 6th; girl.
P. B. and Marguerite Poepping, 6415 Minnesota; girl.
Joseph and Anna Schnellman, 279 Old County rd.; girl.

STOCKHOLDERS' MEETINGS.

PEIRCE CITY REAL ESTATE CO.
Notice is hereby given that the regular annual meeting of the stockholders of this company will be held in office of the company, in the city of St. Louis, Mo., on Tuesday, May 15, 1906, at 9 o'clock in the forenoon, for the election of seven (7) directors to serve during the ensuing year, and until their successors shall have been elected and shall have qualified, and for the transaction of such other business as may properly come before the meeting.
St. Louis, Mo., May 5, 1906.
EDWARD D. DAVIDSON, President.
F. H. HAMILTON, Secretary.

STOCKHOLDERS' MEETING—The annual meeting of the stockholders of the American Telephone and Telegraph Co. of Missouri, for the election of directors and the transaction of such other business as may properly come before the meeting, will be held at the office of the company, 26 Cortlandt street, New York City, N. Y., on Friday, May 18, 1906, at 9 o'clock a. m.
EDWARD P. MEANY, President.
MELVILLE EGLESTON, Secretary.
St. Louis, Mo., April 28, 1906.

STOCKHOLDERS' MEETING—Mutual Life Insurance policy holders residing in the State of Missouri are hereby notified that an adjourned meeting of the policy holders will be held Saturday, May 12, 1906, at 8 p. m. sharp, in Parlor "A" of the Planters Hotel, to hear report of Committee on Permanent Organization and organize for mutual protection and benefit. All policy holders are invited and urged to attend and take part in the meeting. Names and addresses of all Missouri policy holders are desired.
HERMAN A. HAEUSSLER, Chairman.
LEO RASSIEUR,
M. B. GREENSPELDER,
ALBERT KASELOW,
Committee.

Lost and Found

LOST.

BRACELET—Lost, on Wednesday, gold chain bracelet, on Chouteau cars or Cass cars; return to 2707 N. Spring and receive liberal reward.

CHAIN, ETC.—Lost, gold chain and locket, between 19th and Franklin, to 9th, or between 16th and 9th on Wash. Reward at 1916 Franklin av.

CLASSPIN—Lost, gold classpin, University of Tennessee; reward if returned to J. M. D., 5075 Page bl.

CROSS, ETC.—Lost, gold cross and chain, in vicinity of 12th and Washington, Monday evening; reward if returned to 3027 Laclede av., after 6 p. m.

DOG—Lost, white bulldog, 2 years old, named Bob; liberal reward. 2905 Lawton av.

DOG—Lost, fox terrier, May 1, white, brown head, no tail; leather collar; reward. Hall, 5842 Plymouth av. (91)

HAT BOX—Lost, near corner of Union and Delmar bl., Tuesday morning about 11 o'clock, hat box containing lady's straw hat trimmed with light blue wings and black velvet ribbon; also solid gold hatpin. Liberal reward if returned to 5214 McPherson av. or Hydraulic Press Brick Co., Missouri Trust Bldg. (5)

HORSE—Lost, one sorrel horse, 15 hands high, weighs 1050 pounds, deformed mouth; reward. 622 S. 2d st.

KEYS—Lost, a bunch of keys; reward. Return to F 84, Post-Dispatch.

KEYS—Lost, bunch of keys, with 7 Yale keys on ring. Return to Allen Bldg., 605 Market st., and get reward.

MEMORANDUM BOOK—Lost, on May 6, a small memorandum book and card case combined; the same contains 1 Frisco annual pass and one Pullman annual pass favor of J. Dougherty; also checks; will pay finder $5 if delivered to Roadmaster's Office, Towne Grove Station.

MULE—Strayed, 1 small mouse-colored mule; return to Evans & Howard, 5200 Manchester av.

PACKAGE—Lost, between Forest Park Highlands, Spalding av., package of insurance policies; name Scott. Return to 5254 Spalding av., and receive reward.

PIN—Lost, gold pin, set with white stones, Tuesday night, between Maryland and Easton; finder please return to 4460 Maryland av. and receive reward.

PIN—Lost, diamond pin, set with pearls, on Compton or 18th car or on Grand, between Hebert and Sullivan; liberal reward. 3516 Victor st.

POCKETBOOK—Lost, man's pocketbook and notebook, near car sheds, Virginia av.; reward. 4515 Oregon. Halselbusch.

PURSE—Lost, a silver link purse, marked with owner's name in full; please return to 318 Security Bldg.; reward. (5)

PURSE—Lost, small purse containing $1.50 and latch key, in Grand car. Reward at 2920 Thomas st.

PURSE—Lost, small coin purse, containing gold cuff buttons, with diamond, 25c change. Return Mrs. Graham, care Ga.lands, 409 N. Broadway; reward.

RING—Lost, child's initial ring, letter S. Return to 5882 S. Compton av., reward.

RING—Lost, solitaire diamond ring, Tuesday evening; Probably O'Fallon car; reward if returned; 4360 Chestnut st.

RING—Lost, gold seal ring, initials K. K.; liberal reward. Karl Kimmel, 1105 Fullerton Bldg. (4)

RING—Lost, Monday night, Suburban track and Bayard av. to Delmar and Euclid, much worn plain gold ring; liberal reward, return 791A Bayard av.

STUD—Lost, Sunday morning, diamond stud, between 10th and Carroll and 2044 Nebraska av. Return to 2044 Nebraska av.; reward. (7)

WATCH—Lost, gold watch and fob, cross on fob, picture in watch; 18th st. car or Cherokee car; reward. 2100 N. 14th st.

WATCH—Lost, gold watch, J. M. T. on lid, picture inside; present from dead husband; reward. Mrs. J. Faherty, 2355 Lafayette. (6)

TRY A 3-TIME AD--RESULTS ALMOST CERTAIN FOR ANYTHING
MONEY REFUNDED ON UNUSED INSERTIONS

IMPORTANT TO ADVERTISERS
YOUR DRUGGIST
OUR WANT AD AGENT.
Our motto: "A place for everything and everything in its place."
Count 7 average words as one line.
The Post-Dispatch reserves the right to revise advertisements, or reject and refund the amount paid.
Report promptly to the Want Ad Manager failure to get returns, or experience with fraudulent or dishonest advertisers.
Return wrong replies, giving your receipt number.
Two or more insertions are better than one. Try a three-time ad—results almost certain for anything.
Money refunded on unused insertions when requested prior to day of publication.
Errors corrected or money returned. When downtown dictate your ads to Want Ad Stenographer at the Main Office.
For display rates, contract solicitors and advertising advice consult the expert in the Post-Dispatch Want Ad Information Bureau. Phone Bell Main 3150; Kinloch B2112.
Office hours: Saturdays, 7 a. m. to midnight; Sundays, 8 a. m. to 6 p. m.; all other days, 7 a. m. to 11 p. m.

LOST AND FOUND

LOST.

WATCH—Lost, watch, in beaded case, with bead fob; return to 2820 Washington av., Holborn Photo Studio, and receive liberal reward.

WATCH—Lost, gold-filled Waltham watch, at Baden loop; black ribbon fob, with plain ring; reward for return to 2221 Oriole av., Walnut Park, city.

FOUND.

FOB—Found, watch fob, Grand car. Call 3311 Meramec.

RING—Found, gold band ring, on street. Call 2742 Gravois av.

Employment Wanted

MALE.

ACCOUNTANT—First-class accountant would like small set of books to keep, mail or any other work of evenings. Ad. M 128, Post-Dispatch. (6)

BAKER—Sit. wanted by baker as first hand; cakes and bread; city or country; state wages. Ad. M 89, Post-Dispatch.

BARBER—Sit. wanted by young country barber with 8 months' experience as apprentice and wishes to finish trade in city. 4587 Evans av.

BARKEEPER—First-class, reliable barkeeper wishes place in first-class bar, in or out of city. Ad. Jackson 105, Litchfield, Ill.

BOOKKEEPER—Sit. wanted by young man, 20 years old, as assistant bookkeeper in reliable firm; state salary. Ad. M 129, Post-Dispatch.

BOY—Sit. wanted by boy of 19; reasonable salary to start with; advancement. Ad. B 171, Post-Dispatch.

BRICKLAYER—Sit. as bricklayer; nonunion. Ad. R., 3137 Lucas av.

CARPENTER—Sit. by first-class nonunion carpenter. Meriwether, 3751A Cote Brilliante.

CARPENTER—Sit. wanted by first-class carpenter, nonunion; first-class wages expected. Ad. Edward Follin, Granite City, Ill. (5)

CARPENTER—Jobbing, repair, new work; estimates furnished; also day work. Ad. J. Young, 3133 Lucas; Bell phone Belmont 1521.

CARPENTER AND BUILDER — First-class carpenter and builder wants work; very reasonable. Ad. G 89, Post-Dispatch. (4)

CLERK—Young man of 23 would like position as clerk or to travel St. Louis; can give references. Ad. F 98, Post-Dispatch. (4)

CLERK—Sit. wanted, clerical preferred; plain, rapid writer, elderly man, crippled; strictly sober; give local ref. 3089 Papin; will accept any position capable to perform. W. Herring, 1536 N. 9th. (6)

COACHMAN—Sit. wanted by reliable experienced German coachman, either as coachman or to do general work as houseman; am from San Francisco and need work. Ad. M 162, Post-Dispatch. (5)

COLLECTOR—Sit. wanted as collector by young man with some wholesale house; good government; reference. Ad. M 131, P.-D. (6)

COLLECTOR—Sit. wanted by reliable, sober, middle-aged man as collector or light work. Ad. L 26, Post-Dispatch.

CONTRACT Wtd.—Young man wants painting contract or job; owners; very reasonable. Ad. M 84, Post-Dispatch.

COOK—Sit. wanted by cook, single, experienced, hotel or restaurant; country or city preferred. Ad. M 1, Post-Dispatch. (6)

COOKS—Sit. wanted by first-class cooks in country hotel; man and wife; best references and sober. Ad. M 163, Post-Dispatch.

DRIVER—Young man wants sit. as delivery driver; give good references. Ad. M 23, Post-Dispatch.

DRIVER—Sit. wanted as driver for express or delivery, acquainted with city; reference; telephone Tyler 604. (5)

DRUG CLERK—Registered, single, wants relief or permanent position; reference. Ad. M 46, Post-Dispatch. (5)

DRUGGIST—Druggist, registered in Missouri and Illinois, wants position; 12 years city experience; single; references. Ad. M 169, Post-Dispatch.

DRUGGIST—Druggist, registered, wants position forenoons or evenings, or both; 10 years' city experience; single; references. Ad. M 171, Post-Dispatch.

DRUGGIST—Registered druggist wishes a few more relief places; speaks German; 15 years' experience. Joseph Fubra, 9 Shaw pl.; phone Grand 1844.

ELECTRICIAN—Reliable and experienced electrician and machinist wants maintenance position; good on elevators; best references. Ad. D 34, Post-Dispatch.

FOREMAN—Foreman wants sit. in tin sheet-metal shop, up to date on furnace, blow-pipe, hotel range work, steel window frames; nonunion strictly. Ad. M 78, P.-D. (6)

HOUSEBOY—Sit. by colored boy as houseman or hostler. Jones, 3430 Lucas.

MAN—Sit. wanted by colored man; job work, and time. Box 494, Wellston, Mo.

MAN—Sit. wanted by young man to take charge of country place. Ad. M 28, P.-D. (5)

MAN—Sit. wanted; chance to learn bartending, in city; salary no object. Ad. M 30, Post-Dispatch.

MAN—Sit. wanted by young man 18 years old; has had experience in printing office. Ad. M 153, Post-Dispatch.

MAN—Sit. wanted by well-educated young man of 22, any employment requiring services at night or part of night. Ad. M 76, P.-D. (6)

MAN—Sit. wanted by strong young man, 19 years old, in wholesale house. Ad. 1624 Olive. (4)

MAN—Reliable young married man, employed during day, wants work for evenings and Sundays. Ad. M 115, Post-Dispatch.

MAN—Sit. wanted by good, reliable young man in factory or wholesale house; wishes steady position. Ad. M 177, Post-Dis.

MAN—Sit. wanted by young married German, handy allround, bright, honest, steady, sober and quick learner; acquainted with the city. Ad. M 130, Post-Dispatch. (5)

MAN—Young man 25 years old would like to secure responsible position; would travel; can furnish any reference required or make bond; have had 7 years' experience in city. Ad. M 51, Post-Dispatch. (5)

MAN—Bright young man of 20 desires position of any kind; good penman and figurer; operate typewriter and billing experience. Ad. F 13, Post-Dispatch.

MAN—Man, 30, wants work of any kind; factory; wholesale or retail house; speak German, English; honest, sober. Ad. M 87, Post-Dispatch.

MAN—Intelligent young man of 20 desires outdoor position; familiar with city; honest, industrious, good penman and figurer. Ad. F 31, Post-Dispatch. (5)

MAN—Sit. wanted by bright, willing young German, married, 26 years old, experienced, as oven man in pie bakery; or as landscape gardener; speaks good English. German; knows how well. Ad. M 67, Post-Dis. (5)

MAN AND WIFE—Sit. wanted by young colored man and wife; man as houseman or janitor, woman housework and ironing; husband can't expect not less than $10 week. Ad. Arthur Gardner, 3124 Pine.

MAN—Young man attending business college for six months wants place to work for board and room in private family or boarding house; can assist mornings and evenings and Saturday afternoon and Sunday; handy about the kitchen; good references; begin at once. Ad. F 61, Post-Dispatch. (1)

OFFICE MAN—Position wanted by experienced office man, as bookkeeper; excellent references; no objection to leaving city. Ad. M 48, Post-Dispatch. (5)

PAINTER—Good house painter wants work, city or country; day or contract. 2503 Madison.

PAINTER—Sit. wanted by first-class painter; has ladders, brushes and paints; will work for property owners only; reasonable price; estimates furnished. Jordan, 3137 Laclede. (6)

PAPERHANGER—Sit. wanted by paperhanger; non-union. Ad. M 135, Post-Dispatch. (4)

PORTER—Young colored man, willing to work, wants position as porter or houseman. Call or write 708 N. 12th st.

PORTER—Sit. wanted by colored man as porter in wholesale furniture or grocery house; good city references. Call or write S. R. Morris, 1610 Linden st.

PRINTER—Wants position; aged 26; 3 years' and everything in its place." and everything in its place."
Count 7 average words as one line.
The Post-Dispatch reserves the right to revise advertisements, or reject and refund the amount paid.
Report promptly to the Want Ad Manager failure to get returns, or experience with fraudulent or dishonest advertisers.
Return wrong replies, giving your receipt number.
Two or more insertions are better than one. Try a three-time ad—results almost certain for anything.
Money refunded on unused insertions when requested prior to day of publication.
Errors corrected or money returned. When downtown dictate your ads to Want Ad Stenographer at the Main Office.
For display rates, contract solicitors and advertising advice consult the expert in the Post-Dispatch Want Ad Information Bureau. Phone Bell Main 3150; Kinloch B2112.
Office hours: Saturdays, 7 a. m. to midnight; Sundays, 8 a. m. to 6 p. m.; all other days, 7 a. m. to 11 p. m.

SALESMAN—Sit. as dry goods or clothing salesman. Ad. Mona House, room 20. (5)

SALESMAN—Sit. by city salesman; over 4 years' experience on St. Louis trade. Ad. M 3, Post-Dispatch. (4)

SALESMAN—Sit. wanted by young man as advertising agent or salesman on road; good references. F. Sellinger, 1460 North Market st. (4)

SALESMAN—Position wanted as city salesman, manager, buyer or assistant buyer, by thoroughly experienced, responsible and competent business man and salesman who is going to make a change. Ad. M 120, P.-D.

SHIPPING CLERK—Sit. wanted by experienced planing mill shipping clerk; experience taking measurements and soliciting mill work. Ad. M 186, Post-Dispatch. (6)

SOLICITOR—Sit. wanted by young man; good solicitor and collector. Ad. 173, P.-D.

STOCK CLERK—Sit. wanted as stock or bill clerk or city salesman; anxious to work. Ad. G 157, Post-Dispatch. (62)

WATCHMAN—Position as hotel or club watchman. John Ball, 2808 Cottage av.

WATCHMAKER—Sit. wanted by first-class watchmaker; repairing of electric clocks a specialty; best of references. K. Killian, 1400½ N. 20th. (4)

WATCHMAN—Sit. wanted as watchman; five years government service; best of reference. Ad. W. E. W., 5345 Easton av., city. (7)

YOUNG MAN—Sit. wanted by young man of 23 at factory work of some kind, or something steady; willing worker. Ad. 1929 Penn. (5)

SITUATIONS WANTED—FEMALE

CARETAKER—Sit. by middle-aged French lady as caretaker; understands lady's maid, upstairs work, mending, etc. Ad. K 15, Post-Dispatch.

CARRIAGE MAKER—Position in carriage manufacturing; have thorough experience. Address Miss L., Station 40, St. Louis.

CLERK—Wanted, clerical or other position of trust by young Scotch woman. Ad. M 125, Post-Dispatch.

CLERK, ETC.—Position wanted by lady, clerical, stenographic or office work; moderate salary. Ad. F 25, Post-Dispatch. (4)

COMPANION—Sit. wanted as companion for elderly couple or middle-aged, without children; references exchanged. 2808 Locust. (4)

COMPOSITOR—Lady, experienced in allround work and copyholding, desires steady position; best references. Ad. K 2, P.-D. (7)

COOK—Sit. by colored Southern cook in hotel or restaurant. 2023 Walnut.

COOK—Sit. wanted by middle-aged woman to cook and do general housework; home more than wages. 819 S. 22d st., upstairs.

COOK, ETC.—Sit. wanted by two girls; first-class cook and laundress, by the month. 3109 Easton av.

COOK—Sit. wanted by experienced colored cook; restaurant or hotel; no objection to country. Ad. Jackson 105, Litchfield, Ill.

COOK—A position wanted by competent middle-aged Swedish woman as cook; must have good wages; West End preferred. Ad. M 156, Post-Dispatch. (5)

DRESSMAKER—High-class Eastern dressmaker wants engagements in May. Ad. M 77, Post-Dispatch.

DRESSMAKER—Sit. wanted by a first-class dressmaker; would like work by theh day. 3104 N. Sarah.

HOUSEKEEPER—Sit. to take care of furnished rooms. Ad. M 159, Post-Dispatch. (6)

HOUSEKEEPER—Widow with daughter would like place as housekeeper. 3308 Nebraska.

HOUSEGIRL—Sit. to do housework and dining room work; can give good references. Ad. M 165, Post-Dispatch. (5)

HOUSEGIRL—Sit. to do general housework in a small family; no washing or ironing; references. Ad. M 167, Post-Dispatch.

HOUSEKEEPER—Young woman with one child of 14 months desires position as housekeeper or general housework. 909 N. 6th st.

HOUSEKEEPER—Sit. wanted as housekeeper by widow with child, girl, 11 years, from country; will come recommended. 3089 Papin.

HOUSEGIRL—Sit. by good colored girl to do housework or cooking; no washing or ironing. 2029 Howard.

HOUSEGIRL AND COOK—Sit. wanted by 2 German girls for housework and cooking. 2 F., 3940 N. 25th st. (6)

HOUSEKEEPER—Sit. wanted as housewoman by colored lady; call or address Carrie Mitchell, 502 S. Ewing.

HOUSEWOMAN—Sit. by woman to do housework from 7 to 12 every day in week. 2838 Easton av.

HOUSEGIRL—Wanted, position as housegirl, chambermaid or dining room girl. 1314 S. Hoyle.

HOUSEGIRL—Sit. wanted by young colored girl to assist in general housework; call or write. 4581 Cottage av.

HOUSEKEEPER—Sit. wanted by young girl for light housework; no washing or ironing; wages $12. 3312 N. 9th.

HOUSEKEEPER—Sit. by refined French, middle-aged lady as housekeeper; respectable party only need answer. Ad. M 96, Post-D.

HOUSEGIRL—Sit. by good colored girl for general housework; small family; no washing or ironing. Call or write 4600 St. Ferdinand.

HOUSEKEEPER, ETC.—Sit. wanted as housekeeper and companion in small family; no children; references exchanged. 2808 Locust. (4)

HOUSEKEEPER—Sit. as housekeeper by widow with one child, in a good, reliable place; good references given and required. Call or write 4600 St. Ferdinand av. (5)

LADY—Sit. wanted by refined young lady in small Catholic family with home privileges. 2500 N. 23d st. (4)

LAUNDRESS—Sit. by German woman to go out washing by the day. 2509 Whittier.

LAUNDRESS—Wants 2 or 3 days in week; call or write. 1248 Poplar.

LAUNDRESS—Sit. wanted by colored laundress, to bring home. Esther Sloan, 1306 Pine st.

LAUNDRESS—Sit. wanted by colored lady as laundress for one or two days in the week. Call 1919 Lucas av., Mrs. Clark.

LAUNDRESS—Sit. wanted by colored laundress to take washing home; rough dry preferred. 2029 Morgan st.

LAUNDRESS—Sit. wanted by first-class German laundress for first three days in the week. Ad. K 57, Post-Dispatch.

LAUNDRESS—First-class laundress can take home a few more washings. Call or send postal. Alice, 214 N. Theresa.

LAUNDRESS—Sit. wanted by colored laundress for Tuesday and Wednesday; good ironer; city references. Call or write 2206A South Compton av.

LAUNDRESS—Sit. wanted by good laundress, on Monday, Tuesday and Wednesday; steady; shirt twists a specialty. M. P., 2214½ Walnut st.

LAUNDRESS—Sit. wanted by first-class colored laundress; steady washing Tuesday, Wednesday and Thursday. Mrs. A. Vincent, 1406B Linden. (4)

MAID—Sit. by neat colored girl as maid or light housework. Call 4212 Cottage. (4)

NURSEGIRL—Sit. wanted as nursegirl to go home at night. 4101 Maryland.

NURSE—Sit. wanted as nurse; confinements. Ad. 7316 South st.

NURSE—Sit. by middle-aged colored woman; willing to travel. 4210 Washington bl. (6)

NURSE—Wanted, engagements by obstetric nurse; would travel with infant for summer. Write Miss Jenkins, 910 Salisbury st. (5)

NURSE—Experienced woman wants nursing, nervous or invalid; capable taking charge of home. Address M., Chouteau Station, 381 and Chouteau (4)

PIANIST—Sit. by colored lady to play piano or to teach. Laura Parker, 910 N. 12th.

STENOGRAPHER—Young lady stenographer desires position; first-class beginner. Ad. M 168, Post-Dispatch. (6)

STENOGRAPHER—Sit. by lady stenographer, designer; accurate and speedy. Ad. K 164, Post-Dispatch.

STENOGRAPHER—Experienced desires permanent position; willing to work; salary $10 per week. Ad. F 29, Post-Dispatch. (4)

STENOGRAPHER—Expert lady stenographer wishes permanent position, with substantial firm. Ad. M 117, Post-Dispatch.

STENOGRAPHER—Young lady stenographer wishes permanent position; salary $50 per month. Ad. M 83, Post-Dispatch.

STENOGRAPHER—Sit. by stenographer or copyist; 2 years' experience; can furnish references. Ad. M 200, Post-Dispatch. (6)

STENOGRAPHER—Sit. wanted by young lady stenographer and office assistant; 2 years' experience; competent and reliable. Ad. M 53, Post-Dispatch.

STENOGRAPHER—Sit. by experienced lady stenographer; best references; Smith Premier and Remington machines. Ad. F 32, Post-Dispatch. (4)

WOMAN—Colored, wants a few hours work each morning or office cleaning. Rear 3418 Washington.

WOMAN—Sit. wanted in private family or boarding house by woman with small child. Call 4126 Clayton rd.

WOMAN—Sit. wanted by middle-aged woman for general housework, city or country; call for 2 days 2116 Franklin. 2d floor.

The Sunday Post-Dispatch has over ONE-HALF MILLION more readers than any other newspaper west of the Mississippi.
"First in everything."

Help Wanted

MALE.

APPRENTICE Wtd.—16 to 18 years of age, in accounting and cost-keeping, with manufacturing engineer. Ad. M 148, P.-D.

BAKER Wtd.—Second hand baker. 900 Chambers st.

BAKER Wtd.—Good allround baker, at once. 4201 Pleasant st.

BAKER Wtd.—First-class French baker; good wages. Nicholas Antonopulos, 19 S. 9th st. (4)

BARBER Wtd.—A good barber to open shop at 3044 N. Taylor av. Call there. (5)

BARBER Wtd.—First-class barber; $13 guaranteed. Belcher Hotel, 4th st. and Lucas.

BARBER Wtd.—For Saturday and Sunday, at Washington Hotel, King's highway and Washington.

BARBER Wtd.—Good, steady man; $10 week guarantee. Apply to Otto Thomas, Herculaneum, Mo. (5)

BARBER Wtd.—First-class barber for town of about 14,000. Write A. F. Barber, Hopkinsville, Ky. (3)

BENCH HAND, ETC., Wtd.—Bench hand and men to make templets on sheet metal work. St. Louis Car Co., 3000 N. Broadway. (4)

BLACKSMITH HELPER Wtd.—For wagon work. Uhlenhaut Bros., 1322 Merchant st. 1406 N. 7th.

BLACKSMITHER Wtd.—Experienced. Apply at once.

BLACKSMITHS, ETC., Wtd.—Blacksmiths and Boilermakers. Apply American Car and Foundry Co., Madison, Ill. (8)

BLACKSMITHS, ETC., Wtd.—Blacksmiths and Bradley hammer men. Apply 2800 DeKalb st. (7)

BLACKSMITH Wtd.—Good carriage blacksmith, for repairs and new work. 2017 Morgan st.

BOY Wtd.—German boy, 16 or 18 years old, to work in country. Apply 3421 Washington.

BOY Wtd.—To work in drug store; must come well recommended. 3342 Franklin av.

BOY Wtd.—Bright boy to solicit and deliver grocery orders. H. Hegel, Greenwood. (5)

BOY Wtd.—Good boy to take care of shop, 810 N. Channing.

BOY Wtd.—Wagon boy, white or colored. 3121 Thomas st.

BOY, ETC., Wtd.—Boy and young man, 16 to 18, to work in drug store. 4267 Olive.

BOY Wtd.—To learn the carriage painting trade. 1406 N. 7th.

BOYS Wtd.—Must be over 14 years of age. Apply Mo. Dis. Tel. Co., 412 Pine st. (5)

HELP WANTED—FEMALE.

HOUSEHOLD HELP

To a line.

HOUSEGIRL Wtd.—Young girl to assist with housework in family of two; one who can sleep at home prefe rred. 3928 N. 22th st.

HOUSEGIRL Wtd.—Good housegirl for general housework and assist in store. 3934 S. Broadway.

HOUSEGIRL Wtd.—Girl for general housework in small family; prefer German girl. 3220A California av.

HOUSEGIRL Wtd.—Good girl for general housework; small family; no washing; good wages; phone Forest 2791. Call 372 Walton av., opposite Lenox place.

HOUSEGIRL Wtd.—German preferred; one who understands cooking and to assist with general housework in home with three adults. Apply at once, 5203 Cabanne av.

HOUSEGIRL Wtd.—For general housework; small family; best wages; no washing; take Meramec Highlands car, get off Maple av., two blocks north, Mrs. G. H. Duncan, Webster Park; car fare paid.

LAUNDRESS Wtd.—First-class laundress. 5435 Maple.

LAUNDRESS Wtd.—Friday or Saturday. 2845 Accomac.

LAUNDRESS Wtd.—First-class laundress; small bundles, take home; references. 4025 Easton.

LAUNDRESS Wtd.—Bring references, at once; $1.50 per day. 4848 Fountain.

LAUNDRESS Wtd.—First-class laundress; references. 4972 Cates av.

LAUNDRESS Wtd.—Experienced laundress for Monday and Tuesday; permanent place. 4388 McPherson.

LAUNDRESS Wtd.—First-class laundress, 2 days each week; white woman. 4261 Washington pl.

NURSEGIRL Wtd.—3564 Vernon av. (6)

NURSEGIRL Wtd.—Young nursegirl, with references. 4550 Laclede.

NURSE Wtd.—For two children, 5 and 7; good wages. Apply 5042 Washington bl.

NURSEGIRL Wtd.—White nursegirl, $15 per month. Apply 3216A Delmar bl. (6)

NURSE Wtd.—Nurse and light housework. 2718 Arlington av., car fare paid. (4)

NURSE Wtd.—Good woman, close by, to take charge of baby during day. Call this evening, 1511 Washington av.

WOMAN Wtd.—To assist with housework; good wages. 5812 Delmar bl.

WOMAN Wtd.—Woman to assist in kitchen and wash dishes; go home at night. 3628 Washington.

WOMAN Wtd.—Settled colored woman for general housework; come ready to work. 3219 Pine st.

WOMAN Wtd.—Settled colored woman to sleep in new cottage, basement room, work for 2 in small flat; kind treatment, good home; plain cooking. 1902 Maple; Forest 4690.

WOMAN Wtd.—A trustworthy woman, experienced in care of children, willing to assist with upstairs work; good wages and considerate treatment; must have ref.; answer by letter. Drug store, cor. Sarah and Suburban tracks.

MISCELLANEOUS HELP.

BINDERY GIRLS Wtd.—Experienced. Buschart Bros., 1522 Locust.

BOOKKEEPER Wtd.—Capable, quick, ambitious, experienced; state references, salary, own handwriting. Ad. M 26, Post-Dispatch.

CASHIER Wtd.—Competent young lady as cashier. Ehlmdt Market, 3204 Laclede.

CHAMBERMAID Wtd.—1019 Pine st.

CHAMBERMAIDS Wtd.—Hamilton Hotel.

CLERK Wtd.—Young woman head clerk for retail bakery; experience. Ad. M 82, P.-D.

COOK Wtd.—Head cook, at once. 2906 Olive.

COOK Wtd.—White women cook. Call 2221 Locust st.

COOK Wtd.—Good woman cook; wages $8 week and room. 1908 S. Jefferson. (4)

COOK Wtd.—Competent colored cook; private boarding house; good wages. 4936 Washington.

DINING ROOM GIRL Wtd.—Hotel Bement, 1402 N. Broadway.

DINING ROOM GIRL Wtd.—Experienced dining room girl. Commercial Hotel, 20th and Morgan.

DISHWASHER Wtd.—No Sunday work. 318 S. 7th st.

DISHWASHER Wtd.—Woman to wash dishes in restaurant, 1015 S. Broadway.

DISHWASHER Wtd.—Extra for every Saturday evening and Sunday; also one for regular. Valley Park Hotel, Valley Park, Mo. (1)

GIRL Wtd.—Apprentice girl to learn dressmaking. 2724 Stoddard st.

GIRL Wtd.—To work in candy store; 17 years old, experienced. Come ready. 3216 Olive.

GIRL Wtd.—Young girl to learn in office; $5 per week. Peerless Laundry Co., 2135 Clark.

GIRLS Wtd.—To wrap candy; good money. Modern Candy Co., 202 S. Main.

GIRLS Wtd.—In candy factory; experience not necessary. 323 N. Main.

GIRLS Wtd.—Fifteen girls at the Fulton Bar and Burlap Co., 612 S. 7th st. (8)

GIRLS Wtd.—Two girls, about 16, wash bottles. Los Angeles Cider Co., 114 Market st.

GIRL Wtd.—Young girl; must speak German and English; in bakery. 1630 S. 7th. (4)

GIRL Wtd.—Girl of 16 to run errands and work around store. 4248 Olive.

GIRLS Wtd.—Over 14 years, to pick nuts. Apply 518 N. 2d st. (8)

GIRLS Wtd.—To pack Honey Boy, Plows' Candy Co., 2018 Market st. (18)

GIRL Wtd.—German girl, help in restaurant; room and board; good wages. 1048 N. Taylor av.

GIRLS Wtd.—Small girls to label bottles; must be over 14. Brown Mfg. Co., 112 Pine st.

GIRL Wtd.—Combination girl for dining room and chamber work; good wages. 4708 McPherson.

GIRL Wtd.—Errand girl, about 14 years of age. M. J. Steinberg Hat and Fur Co., 307 N. Broadway.

GIRLS Wtd.—Girls for factory; steady employment; good wages. Southern Mills, 1428 S. 9th.

GIRLS Wtd.—Girls for factory work; steady employment; good wages. Standard Mills, 1026 N. 11th. (5)

GIRLS Wtd.—Closers and stitchers on corsets; also girls to learn. Williamson Corset & Brace Co., 1014 Locust st. (7)

GIRLS Wtd.—Two girls, thoroughly experienced in the making of casket linings; good salaries and steady work to good operators. Jennings-Amos Mfg. Co., 515 Spruce st.

LADIES Wtd.—To advertise baking powder; $10 week and car fare. 406 Market st., room 220.

LADIES Wtd.—Young ladies between 16 and 20 years of age to become telephone operators; good wages; steady employment; apply in person. Bell Telephone Co., 1114 Olive st.

LADIES Wtd.—To advertise baking powder; $10 week and car fare. 406 Market st., room 220.

LADIES Wtd.—Young ladies between 16 and 20 years of age to become telephone operators; good wages; steady employment; apply in person. Bell Telephone Co., 1114 Olive st.

SALESLADIES Wtd.—With experience; permanent positions; state age and experience. Ad. A1, Post-Dispatch.

SCRUBGIRL Wtd.—At Moser Hotel, 806 Pine st.

SKIRT OPERATORS Wtd.—50 experienced operators; steady work; highest pay to good operators; suitable for housekeeping; cheap. (4) Ferguson-McKinney Skirt Factory, 1006 Locust st., 5th floor. (8)

STENOGRAPHER Wtd.—Competent to keep books. Angelica Jacket Co., 116 N. 9th. (5)

STENOGRAPHER WANTED.

Neat lady who can take dictations and write with fair rapidity. Apply at office.

GLOBE,
7th and Franklin.

TEACHERS AND STUDENTS Wtd.—For summer vacation work; whole or spare time; educational, pleasant and profitable. Ad. L 186, Post-Dispatch.

WAIST FINISHERS Wtd.—First-class waist finishers for finest French dressmaking; good pay; longest season. 3015 Washington.

WAITRESSES Wtd.—At 220 N. 7th st. (8)

WAITRESS Wtd.—Lady waitress for night work; steady; references. 1900A Franklin.

WAITRESSES Wtd.—Two experienced waitresses; $5 per week. 2842 Olive.

WAITRESSES, ETC. Wtd.—Experienced waitresses and all kinds of hotel and restaurant help for city and railroad eating houses; free pass. Union Station Restaurant. (7)

WOMAN Wtd.—To take care of rooming house for room rent. 718 N. 18th st.

WOMAN Wtd.—For kitchen and housework. 3210 Olive.

WOMEN Wtd.—To sew tents on machine. St. Louis Belting & Supply Co., 509 S. 4th. (5)

SHOEWORKERS WANTED.

SKIVERS Wtd.—Experienced skivers. Wertheimer-Swarts Shoe Co. (4)

TREERS Wtd.—On women's work and few more to learn treeing shoes. Brown Shoe Co., 18th and Wash. (6)

LAUNDRY HELP WANTED.

IRONER Wtd.—Ladies' clothes ironer, on piece work. Colonial Laundry Co., 4020 Olive. (4)

IRONERS, ETC., Wtd.—Body ironers and collar girls. Empire Laundry, Bell and Leonard. (6)

IRONERS Wtd.—Experienced ladies' clothes and shirtwaist ironers. Century Laundry Co., 4066 Easton av.

MARKERS, ETC., Wtd.—Markers, ladies' clothes ironers and mangle girls. 1617 Clark.

Rooms and Board

ROOMS FOR RENT—CITY.

ARLINGTON, 1907—Furnished rooms, for gentlemen; reasonable.

BELL, 3519—Newly furnished rooms; gas, hot bath, telephone. (6)

BELL, 3153—Front room, with use of kitchen; small family; $2.50 per week.

BELL, 3531—Neatly furnished cool rooms; hot bath; all conveniences. (4)

BENTON, 2531—Small furnished room in family of 2; second floor.

BROADWAY, 5022 N.—Two rooms, front, $9; water; newly decorated.

BROADWAY, 107 N.—Fine rooms, service; 25c and 50c per day; low weekly rates. (8)

BROADWAY, 1521 S.—Two vacant rooms, rear; water; inquire doctor's office. (4)

CASS, 3513—Large basement room; cheap.

CASS, 3041—Large, nicely furnished hall room; bath, gas; gentlemen only; phone Lindell 901.

CASS, 3036—2 furnished rooms for light housekeeping; heater gas; also rooms for gents, $1 per week up. (7)

CASS, 2806—Desirable second-story front and connecting kitchen, room furnished complete for light housekeeping; use of laundry.

CATES, 5501—Neatly furnished rooms, first-class, with bath; corner house; southern exposure; reasonable; large porch and shade. (5)

CHANNING, 616 N.—Front room with alcove, furnished for housekeeping; gas range, refrigerator; no children.

CHANNING, 618 N.—Second-story front with alcove; complete for housekeeping; references required.

CHANNING, 618—Second-story front room with alcove; couple, for housekeeping; references required.

CHESTNUT, 1904—Choice, clean rooms; cheap; weekly rates; 25c per day and up. (6)

CHOUTEAU, 1109A—Clean, nicely furnished, small or large rooms, $1.25, $1.50 per week. (6)

CHOUTEAU, 1319—Nicely furnished connecting rooms for housekeeping; also single rooms; very reasonable.

CHOUTEAU, 1221—Housekeeping; sleeping and hall rooms; very reasonable; bath; clean and desirable. (38)

CHOUTEAU, 1926—Newly furnished front room; 1 or 2 gentlemen; $12 per month; all conveniences.

CLARK, 2705—Rooms furnished for light housekeeping or gentlemen.

COMPTON, 1016 N.—Furnished room, $1 week, to persons employed during day.

COMPTON, 223 N.—Newly furnished front room, second floor; all conveniences.

COMPTON, 1020 N.—Two large front unfurnished rooms, 2d floor; eastern and southern exposure; bath; 3 rooms on 3d floor, eastern, western and southern exposure; newly decorated.

COOK, 4070—3 large rooms, 1st floor; small family; no children.

COOK, 4068—Second-story front and connecting room; single or en suite; reasonable.

COOK, 3939—Parlor and one small room; all conveniences; reasonable.

COOK, 3670—Elegantly furnished alcove front room; one or two gentlemen; private fam. (7)

DELMAR BL., 4143—Furnished room; private family.

DELMAR BL., 4520—Nicely furnished, large, cool 2d-story front room; private family; all conveniences. (4)

DELMAR BL., 4522—Well furnished 2d-story and connecting room; private family; hot bath; Forest 918. (6)

DELMAR BL., 3927—Very desirable rooms for gentlemen; all conveniences. Phone Lindell 133 (3)

DELMAR BL., 3864—Newly furnished rooms; southern exposure; convenient to cars; private family. (2)

DELMAR BL., 5064—Beautifully furnished room for gentleman, bath adjoining, in private family; no other roomers; Delmar and Oliver cars.

DICKSON, 2931—Nicely furnished rooms, en suite or single; privilege light housekeeping; all conveniences. (6)

EASTON, 4362A—1 nicely furnished room, light housekeeping privilege; private family.

EASTON, 4266—Elegant front room, nice summer home; private family. (5)

EASTON, 4015—One small front room, nearly furnished; by the week, $1.50; also one large room, furnished; $2.50. (7)

EASTON, 3040—Two neatly furnished rooms for housekeeping; southern exposure; very reasonable; all conveniences.

EIGHTH, 818 S.—Furnished room for $1.75 a week.

EIGHTEENTH, 705 N.—Large front room, hot bath; gentlemen or housekeeping.

EIGHTEENTH, 1127 N.—Newly papered and furnished second-story front rooms, for gentlemen or housekeeping. (5)

EIGHTEENTH, 921A N.—House cleaning over, screens in all windows; also bath; no nicer rooms in city; for men only. (5)

EIGHTEENTH, 718 N.—Second-story front and connecting rooms for housekeeping; small rooms for gentlemen; $1 per week and up.

ELEVENTH, 1518 S.—Neatly furnished front room, first floor; private family; breakfast if desired. (4)

ELLIOT, 1214—2 or 3 unfurnished rooms. (4)

EVANS, 3616—Five rooms and bath.

EVANS, 4364—Large second-story front room and alcove; nicely furnished; bath, gas; reas.

EVANS, 3940—Elegantly furnished front room; gas, bath; all conveniences; single or couple.

EWING, 818 N.—1st-floor rooms, furnished or unfurnished; no objection to light housekeeping.

FAIRMOUNT, 5101—Beautiful newly furnished rooms, southern and northeastern exposure.

FIFTEENTH, 1925 N. (near Cass)—Two large rear rooms. Inquire on premises, $6.

FINNEY, 3825—Three large, completely furnished connecting rooms for housekeeping. (6)

FINNEY, 4336A—Neatly furnished rooms for gentlemen only; southern exposure; all conveniences. (6)

FINNEY, 4248—Newly furnished room; all conveniences; private family; telephone; $2.50 weekly. (4)

FINNEY, 3827—Large front room for gentlemen; separate beds; also housekeeping rooms; reasonable. (4)

FRANKLIN, 2833—Rooms for light housekeeping.

FRANKLIN, 523—Four rooms, $11. Apply 922 High st.

FRANKLIN, 3026A—Nicely furnished back parlor; housekeeping privilege; gas, bath.

FRANKLIN, 3504 — Large front room; also small front room; all conveniences. (5)

FRANKLIN, 1907—Furnished second-story room for light housekeeping.

FRANKLIN, 1900—Neatly furnished rooms housekeeping if desired. (4)

FRANKLIN, 3139—Large front room, second floor, bath; housekeeping allowed.

FRANKLIN, 2915—Nicely furnished 2d floor room, suitable for 2 gentlemen; all conveniences. (4)

FRANKLIN, 3140—Front room and kitchen, furnished for housekeeping; gas, refrigerator and laundry.

FRANKLIN, 2016—Nicely furnished front room, hot and cold bath, $2.50 a week; also hall room, $1 per week.

GARRISON, 304 N.—Nicely furnished bedroom and kitchen; gas range, icebox, sink.

GARRISON, 930 N.—Nicely furnished room, light housekeeping privilege; cheap. (4)

GARRISON, 608 S.—3 rooms, 2d floor; $8 a month.

GARRISON, 1035A N.—Furnished kitchen and adjoining room, housekeeping; also front and adjoining room; gas, bath. (4)

GARRISON, 618A N.—Nicely furnished rooms, with double beds; also small rooms and bath.

GEYER, 2736—Nicely furnished front room; private family; no children. (5)

GLASGOW, 1109—Two large unfurnished front rooms, 1st floor; $9 per month.

HEBERT, 1209—Private family, nicely furnished front room; gentlemen; also front hall room; gas, bath, telephone; easily accessible car lines.

HICKORY, 2430 AND 2436—Nicely furnished rooms, $1.50 per week.

HICKORY, 3501—Nicely furnished rooms; modern conveniences; reasonable terms reasonable.

HICKORY, 917—One or two nicely furnished rooms.

HICKORY, 1319—Nicely furnished room; 2d floor; southern exposure; all conveniences. (6)

JEFFERSON, 3117 S.—Nicely fu with private family; southern posite Benton park.

KINGS HIGHWAY, nished room.

LACLEDE, 3432 out children.

LACLEDE, 3437 housekeeping.

LACLEDE, 3507 gentleman or

ROOMS FOR RENT—CITY.

LACLEDE, 3327—Two connecting rooms for housekeeping.

LACLEDE, 3323—Completely furnished housekeeping room, gas range, hot bath, Welsbach light, $2 up.

LACLEDE, 3150—Nicely furnished front rooms, light housekeeping; gas for lighting and cooking; reasonable; private family; 2d floor. Entrance 4 S. Compton. (80)

LAFAYETTE, 2004 (opposite park)—Nicely furnished large front parlors; first-class board; $50 per month; single rooms $18 to $30.

LAFAYETTE, 2841A—3 beautifully furnished connecting rooms, south front, complete for housekeeping; piano; gas, bath, $5 per week.

LA SALLE, 1825—Nicely furnished rooms, $2 and $2.25.

LAWTON, 3200—Two unfurnished rooms.

LAWTON, 3218—Unfurnished rooms.

LAWTON, 3138—3 large, light front parlor, 1st floor; unfurnished; reasonable.

LAWTON, 3465—Neatly furnished front room; southern exposure; all conveniences; reas.

LAWTON, 3207—2 furnished rooms for light housekeeping; front and adjoining room.

LAWTON, 3012—Front room, on second floor, for light housekeeping; gas for cooking.

LAWTON, 3305—2 lovely second-floor front furnished rooms; modern; housekeeping; private family.

LAWTON, 3443—Neatly furnished rooms light housekeeping; also sleeping rooms; all conveniences.

LAWTON, 2831—Front room furnished for housekeeping; clean and light; $2.50 and $2.25 week.

LAWTON, 3010—Nice rooms, second floor; neatly furnished; all conveniences; privileges housekeeping; reasonable.

LAWTON, 3002—Front connecting rooms, complete for housekeeping; bath, gas, nicely furnished; $4 per week.

LINDELL, 3571—Neatly furnished second-story front, with small kitchen; clean and light. (4)

LOCUST, 1110—Housekeeping rooms, $2 and upward.

LOCUST, 1804—Nicely furnished front rooms; all conveniences; bath and gas; rent reas.

LOCUST, 2212—2d-floor back room; furnished; all conveniences; phone. (7)

LOCUST, 2207—Furnished rooms; single and double suite; for 3 gentlemen; southern exposure. (7)

LOCUST, 3146—Neatly furnished front room; 3d floor; housekeeping; $2.50 week; hot bath. (4)

LOCUST, 3012—Furnished room, 2d floor front; gas, bath; private family; no other roomers.

LUCAS, 3412—Nicely furnished rooms, single or en suite; Bomont 1382.

LUCAS, 1925—Two large front rooms, furnished or unfurnished; also furnished hall room. (4)

LUCAS, 3200—Large, pleasant room, with connecting rooms for housekeeping; gas range; references.

LUCAS, 3018—Furnished connecting housekeeping, also other rooms; gas, bath and tree phones.

MCPHERSON, 4027—Lovely south room in small private family.

McREE, 3689—Flats.

MICHIGAN, 1717—Two rooms, single or en suite; all conveniences; private family.

MISSISSIPPI, 1756—2 large, nicely furnished front rooms; owner's home; Lafayette Park district.

MISSOURI, 3245—Three rooms, $10; no children.

MORGAN, 2840—Three connecting rooms, partly furnished.

MORGAN, 3206—Two nicely furnished connecting rooms; cheap to nice, permanent couple.

MORGAN, 3030—Large 2d-story room, furnished; privilege housekeeping; hot bath and gas.

MORGAN, 2732—Elegantly furnished front parlor, all conveniences, gentlemen or housekeeping, $3 per week.

MORGAN, 3725—Second-story front room for gentlemen or housekeeping; also other rooms, $1.50.

MORGAN, 4442—Delightful, cool rooms, for gentlemen; newly furnished; bath; attention; private family. (4)

MORGAN, 3435—Front and rear rooms, 2d floor, furnished housekeeping; phones; no children. (4)

MORGAN, 2835—Two convenient rooms for light housekeeping; bath and gas; gas range; or other rooms. (4)

MORGAN, 3045—Very nicely furnished clean middle room, 2d floor, facing street bath, gas, screened; also large front room, 3d story.

MORRISON, 1229—Newly furnished front and other rooms, with bath; rent reasonable.

MORRISON, 1219—Two rooms, nicely furnished, with bath, for man and wife. (7)

NINTH, 114 N.—Hall room; price $1.50 per week.

NORTH MARKET, 4205—Three rooms, upstairs; water and gas.

NORTH MARKET, 4642A—Nicely furnished front room in private family; all conve. (6)

OLIVE, 3328—Furnished rooms for two gentlemen, $1 each; front room; also bath; phone.

OLIVE, 2205—Nicely furnished rooms, with gas, hot and cold bath.

OLIVE, 4161—Front and rear room, gents or couple; $2.50 per week; gas, bath. (7)

OLIVE, 3758—Newly furnished rooms; gas, bath and telephone; reasonable.

OLIVE, 4219A—Nicely furnished room; use of kitchen; for light housekeeping; reasonable.

OLIVE, 4213A—Nearly furnished room; hot and cold water. (5)

OLIVE, 2730—Front room, first-class; 2d-story; also two connecting rooms; light housekeeping.

OLIVE, 2839—Front and back parlor, other desirable rooms; southern exposure; lovely lawn; reasonable. (5)

OLIVE, 2709—Newly papered, light, airy front and back rooms; some for housekeeping; phone.

OLIVE, 3544—Furnished 2d-floor room, with connecting room for light housekeeping; gas, hot bath; telephone.

OLIVE, 4009—Two or three furnished or unfurnished rooms, with bath; southern exposure; second floor. (4)

PAGE BL., 6140A—Nicely furnished room, hot and cold bath.

PAGE BL., 4300—Nicely furnished room; private family; all conveniences; phone. (5)

PAGE BL., 4360—Nicely furnished room, private family; all conveniences; phone.

PAGE BL., 4031—Large south front room, nicely furnished for housekeeping; parlor; bath, gas and phone; private family.

PAGE BL., 4455—2 unfurnished 2d-story front rooms for light housekeeping; 4 furnished for light housekeeping; southern exposure; piano. (4)

PAPIN, 2920—2 rooms, $7. 3129 Adams, 3 rooms, $11. (4)

PAPIN, 1554—Corner 14th st., nicely furnished rooms, southern exposure; gentlemen, or complete for housekeeping.

PENDLETON, 1018A—Neatly furnished back parlor; modern conveniences; telephone; reasonable. Call Sunday or evenings. (6)

PINE, 3307—Desirable front room; cool; owner. (6)

PINE, 3401—Nicely furnished room; corner house; phone Lindell 3990.

PINE, 2820—Newly furnished front rooms, bath, gas; all conveniences; reasonable.

PINE, 2848—Front, sunny front and back rooms, housekeeping; laundry; $2 and $2.50.

PINE, 3229—Furnished, also connecting rooms for light housekeeping; reasonable.

PINE, 3143—Newly furnished, neatly kept rooms; gas, bath; rates very reasonable; phone D2045.

PINE, 3416—Large 2d-story front room; nicely furnished; gentlemen or couple; phone; reasonable.

PINE, 2943—Connecting furnished parlors, single or together; first floor; other rooms, $2.25 up.

PINE, 1214A—Large, light room for housekeeping; gas range, water; single room; other rooms.

PINE, 3216—Pleasant, airy rooms, neat and clean; nicely furnished; reasonable; no housekeeping.

PINE, 2700—Beautifully furnished front and back rooms, reasonable for the summer, to man and wife or gentlemen; all convs. (5)

PINE, 2840—Furnished and unfurnished rooms, $1.50 and up; all conveniences; phone; travelers accommodated. (7)

PINE, 3435—Nicely furnished clean rooms, single or en suite; hot bath, screens, ice box, cooking gas, telephone; quiet, respectable; reasonable. (4)

ROOMS—For gentlemen or quiet couple. Phone Bell Bomont 654. (7)

ROOM—Elegantly furnished front room for lady; home privileges; in home of widow; phone Lindell 1525. (6)

ROOM—Nicely furnished hall room; bath; all conveniences; private family; no other roomers. Ad. M 123, Post-Dispatch. (4)

ROOM—Nicely furnished room for lady; widow's home; centrally located; reasonable. Ad. K 166, Post-Dispatch. (4)

ROOMS—Elegantly furnished rooms by the day; quite convenient location. Phone Bomont 788. (7)

ROOM—Cabanne district, Chamberlain av., large, newly furnished room; private home. Ad. F 69, Post-Dispatch. (4)

ROOMS FOR RENT.

924 S. 14th st., 3 rooms $13 00
908 N. 15th st., 3 rooms 10 00
904 Wash st., 3 rooms 12 00
918 O'Fallon st., 3 rooms 7 00

SCOTT & FARRAR, 715 Chestnut st. (7)

F. ANGE, 1310—Two neatly furnished rooms; light housekeeping; all conveniences; for respectable couple. (5)

SEVENTH, 1523 S.—Large and cool furnished front room for light housekeeping. (4)

SHERIDAN, 2724A—Nicely furnished hall room and second parlor; private family; every convenience.

SIXTH, 419 N.—Rooms for gentlemen; steam, electricity; hot-water baths; $2 week up. (92)

ROOMS FOR RENT—CITY.

SIXTEENTH, 821 N.—Large front room, furnished for housekeeping; $2 per week.

SPRING, 26 N.—Large, elegantly furnished room, light housekeeping; $3.50 week; gas, hot bath. (1)

STODDARD, 2715A—Reasonable, nicely furnished room; gas, bath; gentlemen; references. (4)

TAYLOR, 1221 N.—Furnished front room for light housekeeping; use of parlor.

TENTH, 1723 N.—Large furnished room for housekeeping; also single room for gents. (5)

TERRY, 5929—Five rooms and bath, 2d floor, modern conveniences; screens.

TEXAS, 1625—Nicely furnished front and connecting room, light housekeeping; private family; reasonable.

THOMAS, 2839—2 rooms; private family; single or connected. (4)

TWELFTH, 2300 S.—Room complete for housekeeping, running water; southern exposure. Phone Gray 1283. (7)

TWENTIETH, 923 N.—Nicely furnished front room, in private family; light housekeeping; $2 week. (7)

TWENTIETH, 814 N.—Ten neatly furnished single rooms; light housekeeping; $1.50 each.

VICTOR, 1101—3 or 6 rooms and porch, newly decorated; apply on premises.

VON VERSEN, 5345—Second-story front room, suitable for one or two; reasonable; telephone Forest 2379 for particulars. (4)

WALNUT, 2222—Neatly furnished room; 2d floor, for man and wife or 2 gentlemen.

WASH, 2301—Rooms for ladies or gents, $1.25 each; light housekeeping; nice quiet place. (4)

WASH, 1828—Large second-story front room, also connecting rooms; icebox and gasoline stove; other rooms for housekeeping.

WASHINGTON, 2641—Nice clean furnished rooms; $1.50 up. (4)

WASHINGTON, 2822—2 rooms on third floor for light housekeeping; cheap.

WASHINGTON, 2826—Unfurnished second-story front room; bath, clothes closet.

WASHINGTON, 2902—Neatly furnished 2d-story front; private family. (7)

WASHINGTON, 1601—Nice single room, $1.25; gas, bath.

WASHINGTON, 1801A—Well-furnished rooms for sleeping or housekeeping; reasonable.

WASHINGTON, 3215—Choice rooms, single or en suite, housekeeping if desired; gas range. (4)

WASHINGTON BL., 3911—Extra good meals; private family; no children; newly decorated room; reasonable.

WASHINGTON BL., 3907—Nicely furnished 2d-floor room, with housekeeping privileges; bath, gas.

WASHINGTON, 1523—Large front room; small rooms, $1.50 and up. 1523 Washington.

WASHINGTON, 1508—Second-floor front room, housekeeping or two gentlemen, $3; back room, $2.50.

WASHINGTON, 1627—Front parlor; very nice and clean; $3.50; back room $1.50; light housekeeping.

WASHINGTON, 3030—Connecting rooms, nicely furnished; all conveniences; refined people only; light housekeeping.

WASHINGTON, 3119—Beautifully furnished second-floor, other rooms; reasonable; phone Bomont 1055. (5)

WASHINGTON, 1210—Second floor front for 2; $3; back $2.50; housekeeping $3; hall room $1.50. (5)

WASHINGTON, 1414—Furnished rooms for $1.25 per week and up; light housekeeping; cheap. (8)

WASHINGTON BL., 3941—Private family desires gentlemen roomers; rooms light, airy; newly furnished; convenient to 3 car lines; reasonable. (1)

WASHINGTON, 2909—Large, nicely furnished front and other rooms; two beds if desired; gas, hot bath, telephone; reasonable; housekeeping if desired.

WASHINGTON, 3015—Two nice single furnished rooms, very cool and airy, in beautiful residence; $6 and $7 month; exceptionally cheap; free phone, bath; convenient to 5 car lines.

WEST BELL PL., 4324—Large southern exposure front room, en suite; gent or couple.

WEST BELLE PL., 4324—Large front and southern exposed; bath; housekeeping privilege. (6)

WEST BELLE PL., 4324—Large southern-exposed front; or rooms en suite; gentlemen or couple. (4)

WEST BELLE PL., 4067—Furnished bright 2d-floor front room; gents or housekeeping; bath; $2.

WEST BELLE PL., 3914—Lovely 2d-floor front room; also other rooms; single or en suite; $2 week up; all conveniences; phone. (6)

WEST PINE BL., 4132—Furnished or unfurnished 12 rooms. H. W. Bush. (2)

FOR COLORED PEOPLE.

CHESTNUT, 2221—Front and back room, neatly furnished.

GRATIOT, 1362—3 large rooms for colored; all conveniences; also basement; cheap; lumber. (6)

LAWTON, 2916—Furnished rooms; hot bath; gas; for colored people. (5)

LEFFINGWELL, 1026 N.—Neatly furnished rooms for colored people.

LOCUST, 2930—Three unfurnished rooms for colored folks, over stable. (4)

ROOSEVELT APARTMENTS.

N. e. cor. Morgan and Leffingwell av.

Single or en suite, elegant, newly decorated rooms; all conveniences; rent reasonable; select your rooms at once; possession when alterations and decorations are complete. Apply Jas. A. Davie, 319 Fullerton Bldg., Kinloch A985.

ROOMS WITH BOARD—CITY.

ARLINGTON, 2507—1 or 2 children wanted to board; mother's care; terms reasonable. (6)

BARTMER, 5342—Second-floor front room, with alcove; good board; reasonable.

BELL, 3225—Nice, large front room; southern exposure; good home cooking. Bomont 1464.

BOARD—Large second-story front; first-class home cooking; private family; 7 miles west of King's highway; two young men; references; Page and Suburban cars; phone Forest 5342.

CARANNE, 5360—Second-story front hall room, with board, for lady or gentleman; southern exposure; reasonable.

CATES, 5545—Nice large 2d-story room, with board; 2 gentlemen employed; reasonable.

COLEMAN, 2504—Nicely furnished front rooms with board; private family; all conveniences.

COOK, 4516—Second-floor front room; good board; ladies or gentlemen employed; $5.(5)

COOK, 4267—Beautiful southern exposure front room; other rooms, with board; reasonable. (4)

COOK, 3648—Room and first-class board; very reasonable.

COOK, 3749—Nicely furnished room, with or without board; modern conveniences.

COOK, 3949—Furnished rooms and board; modern; cold bath.

COOK, 3685—Furnished room, excellent board; private family; phone 3568 Lindell. (6)

COOK, 4649—Nice, clean rooms; good home cooking; early breakfast if wanted; terms reasonable; for gentlemen or couple. (4)

DELMAR BL., 3841—Room and board; only one room left; don't miss a good thing.

DELMAR BL., 3873—Rooms, with board; in private family; references exchanged.

DELMAR BL., 4065—Nicely furnished 2d-story front room, with board; all modern conve.

DELMAR BL., 3717—Choice location; table service first-class; 3 bathrooms; all modern conveniences.

DELMAR, 4133—Southern-exposed front room; every convenience; phone; choice board; private family. (5)

DELMAR BL., 4224—Beautiful front and side room, with board; private family; all conveniences; reasonable.

DELMAR BL., 4421—Large south room, gentlemen or couple; private family; home cooking; reasonable.

DELMAR BL., 4215—Large front room; home cooking; 3 or 4 gentlemen; private family; reasonable.

DELMAR, 3961—Delightful front room; southern exposure; strictly first-class board; reasonable; telephone.

DELMAR BL., 4425—Exceptional large second-story southern exposed parlor; brass bed; board. Forest 5525. (6)

DELMAR BL., 4611—Southern-exposed rooms for 1 or 2; private family; good home table; terms reasonable. (4)

DELMAR BL., 3829—Nicely furnished newly decorated rooms for two; modern conveniences; good board. (4)

DELMAR BL., 3717—Choice location; table service first-class; 3 bathrooms; all modern convenience. (4)

DELMAR, 4121—Nicely furnished rooms; good board; phone; all conveniences; reasonable; references required.

DELMAR BL., 3807—Desirable rooms, southern exposure; first-class board; all conv.; telephone. (6)

DELMAR BL., 4368—Beautifully furnished rooms and good board; splendid home cooking; large lawn; most desirable residence block on Delmar bl.; reasonable terms. (4)

EADS, 3642—Second-story room, bath adjoining; modern home comforts; southern exposure; German table.

EUCLID, 764—Two large connecting rooms, single or en suite; excellent table board; reas.

EUCLID, 408 N.—Linden Apartments; room with conveniences; bath; good board; both phones. (89)

EVANS, 3923—2d-story front room; all conv.; board optional. (6)

FAIRMOUNT, 5130—Nicely furnished front and back rooms; good table. (6)

FAIRMOUNT, 5163—Suburban Park cars, West End; handsome large southern front; also large single room; first-class table; private family; refined people. (58)

ROOMS WITH BOARD—CITY.

FINNEY, 4128—One or two nicely furnished rooms; home of widow; reasonable; Bell phone. (62)

FINNEY, 3841—Room and board, for gentlemen; also table board; $5 week; 2 meals day and 3 on Sunday. Phone Delmar 2443L. (4)

FRANKLIN, 2839—Nicely furnished large room, with first-class board; for two; $4 per week. (6)

GLASGOW, 1107A—Room, with or without board.

GOODFELLOW, 1218 (A block)—Nicely furnished room and board for refined couple; in private family; large yard and lawn. (62)

GRAND, 2539 N.—Southern-exposed furnished room; board optional; home comforts; telephone; reasonable.

JUNIATA, 3859—Front room, newly furnished; board if desired; private family; conv. (5)

KING'S HIGHWAY, 344 N.—Excellent accommodations, splendid table; cool, well furnished rooms.

LACLEDE, 4872—Room, good board; conveniences; $4 to $4.50 and $5; day boarders taken.

LACLEDE, 4390—Two connecting, nicely furnished rooms; also single room, with or without board.

LAFAYETTE, 2140—Nicely furnished room, with board for refined couple or 2 gentlemen; opposite Lafayette Park.

LAWTON, 2023—Lovely front rooms; excellent board; hot bath, phone, piano; own home; $4

LAWTON, 2836—Neatly furnished rooms and board, $3.50 and up per week. (6)

LEONARD, 625 N.—2d-story front and back; all conveniences; with or without board.

LINDELL, 4167—Pleasant rooms, first-class board and service; rate reasonable.

LINDELL BL., 3916—Corner Vandeventer; 2 single south rooms, first-class board; phone Lindell 2769.

LINDELL, 3502—Neatly furnished front rooms, with or without board; all conveniences; Lindell 3425.

LOCUST, 2821—Rooms and board; just opened house; first-class table; southern exposure; large veranda. Delmar 2401.

LOCUST, 3144—Elegant second-story front room; large room for ladies; board if desired. (4)

LUCAS, 3130—Pleasant rooms, with board; large yard; terms reasonable. (1)

LUCAS, 2916—Handsomely furnished parlor, first-class board; all conveniences; no children; reasonable.

LUCAS, 3122—2d-floor front and back rooms; southern exposure; excellent table; terms $4 per week and upwards. (5)

LUCAS, 3035—Want boarders; every attention; respectable widow's home. Kinloch C1425, Bomont 1534. (1)

McMILLAN, 4612—Nicely furnished connecting 2d-story front rooms; single or en suite; with or without board; conveniences; reasonable.

McPHERSON, 4225—Beautifully furnished rooms with board. (7)

McPHERSON, 4628 TO 4710—Single or double rooms; good board; both phones. Monmouth Lau.

McPHERSON, 4225—Extra large second-floor front, handsomely furnished, with board; three gentlemen.

MAPLE, 5043—Modern house, 2 neatly furnished rooms; good board and accommodations; reasonable; Olive and Suburban one block. (14)

MARYLAND, 4361A—Excellent board and room for two gentlemen; $45; hot bath; Bell phone.

MARYLAND, 4323—Nicely furnished room for gents, with breakfast if desired. (7)

MISSISSIPPI, 1536—Neatly furnished rooms, with or without board; phone Sidney 1575 (4)

MISSISSIPPI, 1756—Nicely furnished rooms, board; block Lafayette Park; phone; reas. (1)

MISSOURI, 1415—Room with good board, suitable for 2; west side Lafayette Park. (5)

MORGAN, 4449—Southern exposed front room; board; phone Forest 3448. (7)

MOR

HORSES AND VEHICLES.

WANTED.

HORSE Wtd.—To buy, heavy work horse; call after 4 p. m. 2620A Dickson. (6)

HORSE Wtd.—To buy a small gentle horse. Call or write 4123 Pleasant st.

HORSE Wtd.—To buy, good delivery horse; state price, etc. Great Western Paint Co., 814 Manchester av.

PASTURAGE.

KINSELLA Stock Farm, Kirkwood; pasturing and wintering horses exclusively; horses called for and delivered. (92)

FOR SALE.

ALWAYS ON HAND—From 75 to 100 head of draft, driving and general purpose horses, wagons of all kinds, buggies and harness; you can try horses before buying; must be as represented; cash or easy payments. ESS L. House, 4472 Clayton av. (8)

BUGGIES—For rent or sale, for cash or on time, 3 storm buggies, 2 top wagons and 5 city broke horses. Stable, 19th and Chestnut. (7)

BUGGIES, ETC.—Bargains in storm buggies, surreys, park, grocer, baker, butcher, laundry, milk, peddler, carpenter and light cigar advertising wagons; also truck spring stake wagons. N. B. Schuster, 1625-29 Wash. (92)

BUGGIES, ETC.—For sale, reliable storm buggies, pedding, grocer, baker, butcher, laundry, milk, carpenter, painter, whitener, plasterer, plumber, tinner, platform, top wagons and truck spring stake wagons; $55 to $225. John Tobinka, 1400-02-04-06 N. 7th st. (15)

BUGGY—For sale, good storm buggy, Rapp & Moller make; in good repair; $80. Watkins Livery Co., 1024 Pendleton. (6)

BUGGY, ETC.—For sale, rubber-tired storm buggy and brass-mounted harness. 4016 N. 25th st. (76)

HARNESS—For sale, beautiful buggy set, $12; select stock; don't buy old stuff; strong express brass, $12. 4565 North Market st.

HORSE, ETC.—For sale, horse, delivery wagon and harness. 1301 Merchant st.

HORSES—A fine lot of nice horses for city use at Wolfort's, 1539 N. Broadway. (62)

HORSE, ETC.—For sale, one horse and one delivery wagon. 4112 Easton. (5)

HORSES, ETC.—For sale, 2 horses and 1 delivery wagon. 3958 Salena st. (4)

HORSE—For sale, one young horse for delivery wagon; $75. Call builder, 3527 Easton.

HORSE, ETC.—For sale, horse, peddler wagon, harness, $60; spring wagon, $22. 2211 Lynch.

HORSE—For sale, light delivery horse, bargain, $65. 114 S. 7th.

HORSE—For sale, 1 good horse cheap. 2734 Arsenal st.

HORSE—For sale, good buggy horse. Call at 1000 Manchester av.

HORSES, ETC.—For sale, 2 work horses, 2400 lbs., $150; runabout; cheap. 2808 N. 7th st.

HORSE, ETC.—For sale, new peddler's outfit, complete; horse; must sell; sell separate. 4058 Cote Brilliante.

HORSE AND WAGON—For sale, one good work horse and express wagon, $25. 3051 Washington av.

HORSES—For sale, two good delivery horses; good drivers; afraid of nothing. 2804 Russell av.

HORSES—For sale, delivery horse, two good young horses and mare; cheap. 1621 Franklin av.

HORSES, ETC.—For sale, team of horses, harness, dirt wagon, 5 other delivery horses; selling out. 1639 Wash st.

HORSE, ETC.—For sale, horse and rubber-tired storm buggy, at bargain; have four horses and only need 3. 2304 Olive.

HORSE, ETC.—For sale, 4-year-old bay, runabout and harness; swell outfit for the money. Call 3150 N. 13th st.

HORSE—For sale, handsome 6-year-old bay horse; suitable for surrey or storm buggy; city broke; must sell. Call at 2353 Market.

HORSE, ETC.—For sale, good work horse, harness and express wagon, $25; must sell at once. 3051 Washington av.

HORSE—For sale, sound horse, suitable for wagon or hauling; will work single or double; $55. Call 2215 Olive st. (58)

HORSES—For sale, 15 reliable mares, horses; various sizes; $10 to $100; 3 good teams; very reasonable; guarantee given. Kinloch Co., 809 S. 7th st.

HORSES—For sale, 15 reliable mares, horses, various sizes, $10, $100; 3 teams, reasonable; guarantee given. Kinloch Stables, 806 S. 7th st.

HORSE, ETC.—For sale, light delivery rig, cheap; horse good traveler; works well; lady or child can handle him. 2822 Washington.

HORSES—For sale, 10 extra fine single driving horses, 3 fine carriage teams, 2 grand teams, hackney, coach horses; acclimated, sound and city broke. Foster-Fear Parlor Stable Co., Garrison and Olive.

HORSE—For sale, high-class, stylish Arabian horse; sabicuno color, dapple spots, 7 years old, 16 hands high, absolutely sound, city broke, suitable for trap or depot wagon; $325; big bargain. Dr. Sayman, 2128 Franklin av.

MARES, ETC.—For sale, team farm mares, $95; young delivery horse, 2 rubber-tired buggies. 2508 Cass av.

MARES, ETC.—For sale, two mares, farm wagon and harness; two delivery horses, cheap. 1559 S. Broadway.

MARES, ETC.—For sale, 7 head of mares and horses, various sizes, $25 to $100; light spring wagon and harness. Coal yard, 2634 Morgan st.

MULES, ETC.—For sale, 300 head mules, mares and horses. Maher Sale Stables, 1525 N. Broadway. (56)

PONY, ETC.—Work or fast pony, $20; also express wagon. 1057 Washington.

PONY—For sale, beautiful, gentle pony, 5 years old; good for saddle or buggy; price $70. 3308 Commonwealth av.

SPIDER—For sale, up-to-date rubber-tired spider, little used; one set fine harness; bargain. 4767 Ledue.

SURREY—For sale; Moon's, two seats, cutunder; roomy; cheap. 5974 Garfield av. (89)

SURREY—For sale, platform surrey with pole, rubber tires and full leather; bargain. Inquire 1901 State, Granite City, Ill. (92)

TEAMS, ETC.—For sale, two good teams, harness and wagon. 1118 S. Ewing av.

TRAP—For sale, English trap at Keyes-Marshall stable, Vandeventer and Washington. (5)

WAGON—For sale, strong spring wagon, 8 feet long. 4301 2717 Morgan, rear.

WAGON—For sale, heavy frame plumber's wagon; $25. 1321 Aubert.

WAGONS—For sale, two 34-inch stiff wagons, one bay mare. 4131 Evans. (6)

WAGON—For sale, dirt, macadam or sand wagons wanted; foreign money exchanged. St. Louis Stamp and Coin Co., 115 N. 11th st. (8)

WAGON—For sale, cheap, newly painted top spring wagon, on account of death. 2923 Texas av.

WAGONS, ETC.—For sale, 3 peddling wagons, one new wagon; one pacing horse. 3325 N. 21st st. (6)

MOUND CITY BUGGY CO.,

BROADWAY AND CHOUTEAU AV.

Storm buggies, runabouts, surreys, traps, cabopes, business wagons and harness. Fancy driving specialties; rubber tires. Phones: Bell, Olive 826; Kinloch, B708. (92)

STORM BUGGIES. RUNABOUTS.

See them; all new goods at wholesale prices. COOK CARRIAGE CO., 1022 N. Broadway. (62)

HAYDOCK BROS. CARRIAGE CO.

1024 N. BROADWAY.

Full line of surreys, roadsters, storm buggies, top buggies and delivery wagons; get our prices. (92)

Genuine Columbia Surreys and Runabouts. A full line of high-grade surreys, runabouts, phaetons and stanhopes. DEEDS & MANLEY, 121-127 S. 7th st., opposite Elm. (8)

DELIVERY WAGONS.

A large line of open and panel top delivery wagons for grocers, butchers, bakers, carpenters, plumbers and tinners. DEEDS & MANLEY, 121-127 S. 7th, opposite Elm. (8)

AUTOMOBILES.

AUTOMOBILES Wtd.—Will trade Ohio lands or Tennessee timber land. W. Shaw, Victoria, Mo.

... TOMOBILE—For sale, automobile, Pope Tribune runabout; suitable for doctor, $325. 3321 Shenandoah av.

AUTOMOBILE, ETC.—For sale, automobile, motor, steam engine, roller; evenings or Sunday. 4036 Maffitt av. (7)

AUTOMOBILES inspected for buyers; repairs supervised; expert advice. Percival Jones, electric, mechanical engineer, 310 Olive st., St. Louis; phone Main 1911. (62)

BIG BARGAINS—Ford touring car, $600. Northern runabout, $350. Winton runabout, $500. Oldsmobile, $725. Winton touring car, $725. Union Auto Co., 4601 Olive st. (8)

Bargains

Slightly used Wintons, Nationals, Franklins, Packards, Peerless, Stevens Duryea, Bates, Wolverine, National Electric.

FROM $100 AND UPWARDS

Reyburn Motor Car Co., 5023-29 Delmar Boul. (8)

MISCELLANEOUS FOR SALE.

HAMMOCKS—Big line of sample hammocks, 50c on the dollar. Harrington, 715 N. 7th. (8)

ICEBOX—For sale, butcher icebox, 4x6; cheap. 3851 Manchester. (4)

ICEBOXES, ETC.—For sale, iceboxes, slightly used, $2 up; gas ranges, $4 up; wardrobes, $2.50 up, cash or easy payments. 2221 Olive st. (8)

MEMBERSHIP—For sale, Merchants' Exchange membership; dues all paid; best offer takes it. Ad. M 175, Post-Dispatch. (6)

NEW and second-hand billiard and pool tables, cloth and balls. A. E. Schmidt, 328 Market st. (62)

OFFICE and store fixtures bought and sold. Max Mershbaum, 511 N. 7th st., C2036. (8)

PAINTS, oils, varnishes, brushes; lowest prices. Sigoloff Bros. Hardware Co., 1024 Franklin av.; both phones. (60)

POOL and billiard tables for sale or rent; new and second hand; cash or time. J. L. Fowler, 1219 Cass. Phone Kin. 529D. (62)

POULTRY NETTING, wire screens; small pieces or rolls. Sigoloff Bros. Hardware Co., 1024 Franklin av. (60)

RUBBER hose; high grades at special low prices. Sigoloff Bros. Hardware Co., 1024 Franklin av. (60)

SAFES—Overstocked with second-hand safes; buy now. John Baumann Safe Co., 413 Washington av. (60)

SMOKELESS SHELLS, 50c box; Colts and Smith & Wesson revolvers, $5 up. Harrington, 715 N. 7th st. (62)

SOME of the things we will sell you for $1 down, $1 per week—a diamond ring, a diamond stud, a high-grade watch, a chain or fob, a bracelet or anything in jewelry; prices the same as cash stores. J. F. DAILEY & CO., Second floor, 604 Washington av. (8)

SODA FOUNTAIN—For sale; cheap; in fine condition. 3616 Delmar bl. (4)

SUITCASE, ETC.—If in need of a suitcase, trunk or telescope, you can purchase one for $1 upwards; all leather suitcases, $3.50, at Jaeger Loan and Jewelry Co., 2615-17 Olive st. (92)

WINDOW SCREENS, lawn mowers, stepladders, garden hose. At Wm. H. Hahn's, 1530 Olive. Tel. Main 1867, D85. (5)

WITTE gas and gasoline engines, cheapest power known; all styles and sizes for all kinds of work. Write us. Witte Iron Works Co., 542 West 5th st., Kansas City, Mo.

BASEBALL goods, fishing tackle; overstocked; selling cheap. Sigoloff Bros. Hardware Co., 1024 Franklin av. (60)

BEST place for painrs, white lead, varnishes. Great Western Paint Co., 814 Manchester. (8)

BRICK, ETC.—For sale, brick and lumber. Apply 2700 S. Main st. (6)

BUILDING BLOCK MACHINES—For sale, hollow concrete building block machines, making hard, damp-proof building blocks. Abel Machine Co., 806 Chestnut st. (62)

CARPENTERS' TOOLS of every description; all warranted. At Wm. H. Hahn's, 1530 Olive st. (5)

CASH REGISTERS—We buy, sell and repair cash registers. We have some excellent bargains; see us before buying and save money. American Second-Hand Cash Register Co., 1009 Pine st., phones Kin. B328, Bell Olive 355. (8)

CASH REGISTERS—We have a number of slightly used National cash registers, comprising total adders, detail adders and check printers, the prices ranging from $50 up; sold on easy monthly terms; registers purchased or exchanged. The National Cash Register Co., 310 N. 8th st. (7)

DESKS, ETC.—For sale, 25 desks, from $6 up; must be sold at once. 1017 Franklin. (92)

DISPLAY FIXTURES, chandeliers and lamps, copper, brass and tin specialties; also nickel-copper and brass plating, polishing, lacquering and repairing. Electro Depositing and Mfg. Co., 708-712 N. 22d st. (62)

ENAMEL PAINTS (Gerstendorfer's)—Bathtub gold bronze (washable), aluminum for picture frames and furniture. At Wm. H. Hahn's, 1530 Olive st. (5)

EXCELSIOR floor and mixed paints, $1 per gal. at Wm. H. Hahn's, 1530 Olive. (5)

FIXTURES—For sale, complete set of butcher fixtures, good and new; made by St. Louis Butcher Supply Co.; at your own price. Call Forest 3140.

FOR SALE, cheap, patented article, used in every home; side line. 2131 Market.

AUCTION SALES.

STORE Wtd.—Cash paid for complete jewelry store and stock. L. Blumenkrans & Bro., 1601 Market st. (8)

DIAMONDS, WATCHES, JEWELRY, ETC.

DIAMONDS on credit, watches on credit. J. F. Dailey & Co., 6th and Washington. 2d floor.

POLLOCK, watchmaker and jeweler; repairs watches 50c up; guaranteed. 106 N. 4th. (62)

PATENTS AND PENSIONS.

PENSIONS—Advice free; stenography reporting and all notary business. 219 Pozzoni Bldg., 821 Chestnut st. (62)

BOATS.

LAUNCH—Charter the Magnolia cruiser for pleasure outings; accommodate 25 people. Henry Peschke, 3718 Texas av.

ANIMALS.

COW—For sale, fresh milk cow. 1227 Kraft.

COW—For sale, cheap. 3309 N. Goodfellow av. Robert Harstead.

COWS—For sale, at Meramec Highlands, good fresh milk cows, single or in carlots. Apply there or 208 N. 4th st., upstairs. (7)

DOG—For sale, white bulldog, 9 months old; good condition. Ad. K 1652 P.-D. (6)

PUPS—For sale, three bull puppies, cheap. 108 S. 16th st., 3d floor. (6)

MISCELLANEOUS WANTS.

A SPECIAL price paid for gents' old clothing, shoes, feathers; send postal; will call; or call at store. Yalkenau, 2309 Market. (14)

A SPECIAL price paid for ladies' and gents' old clothes, suits, overcoats, $2 and $3; shoes, 50c up; feathers, 45c. D1333, Main 4812; postal, Gilbert, 1419 Carr st. (8)

ABSOLUTELY highest price paid for ladies' and gents' old clothing. Kin. C1660. Blumenfeld, 917 N. 15th st. (8)

BARGAINS in evening and street dresses, highest prices paid for ladies' and gents' cast-off clothing. Mrs. Miller, 607 Walnut st. A 215; Main 470. (65)

COINS, unused postage stamps, old guns and weapons wanted; foreign money exchanged. St. Louis Stamp and Coin Co., 115 N. 11th st. (8)

WANTED—Men's old clothing, feathers, etc.; highest price; send postal. N. Broddon, 703 Morgan st. (4)

TRUNK Wtd.—I want to buy large size lady's trunk; must be in good condition. Ad. M 174, Post-Dispatch.

SHIPPERS

Ship your poultry, calves and eggs to Maurer Meat & Provision Co., 8 and 10 S. Jefferson av., St. Louis. We pay quotations. No commission charged. References: Any bank or wholesale grocer. (62)

NICKEL PLATING

Also gold, silver, brass and copper plating; repairing, oxidizing and lacquering at reasonabel rates. DEGGE & MUSICK, 717-719 Market st. (69)

THE BOOK EXCHANGE.

BOOKS bought, sold or exchanged; catalogue free. Linahan Book Co., 521 Market st. (8)

BOOKS of all kinds bought and sold; call or send address to Mills' Book Store, 607 Chestnut st. (8)

$3 BOOK for 10c; Mercantile History of St. Louis World's Fair," etc., illustrated, for 10c. Crawford's Book Store, 4th and Chestnut. (8)

MACHINERY.

FOR SALE.

MOTORS—For sale, electric motors, 1-10 to 100-horsepower, any voltage. W. F. Ghiselin & Co., 821 Chestnut st.; both phones. (3)

TYPEWRITERS.

TYPEWRITER—For sale, No. 4, Underwood typewriter, almost new; $40. 1321 Aubert.

TYPEWRITER—For sale, Remington, late model, practically new; must sell immediately; very cheap. Ad. M 92, Post-Dis.

FOR bargains in all typewriters, address THE TYPEWRITER EXCHANGE, 208 N. 9th st., St. Louis, Mo. (9)

BUILDING MATERIAL, ETC.

LUMBER, all lengths and sizes, doors, windows, skylight glass, electric motors, 110-volt are lamps, switches, wire, iron, pipe and all kinds of supplies from World's Fair; delivered anywhere. Louisiana Contracting Co., 3815 Manchester av. (62)

ROOFING.

ROOFING MATERIAL—Material of every description; write for sample and prices of our Dorescoroid rubber roofing. Daniels Roofing and Supply Co., 208 Walnut st. Main 797, C1134. (76)

ROOFING, ROOFING.

Can be put on by a boy, 2-ply, $1.25; 3-ply, $1.50; enough to cover 10x10 feet, including tar, tins and nails. Stephen J. Gavin, corner Cass and Spring; also 6400 Easton av. Both phones. (8)

SAFES.

SAFES—New and second-hand; sold easy payments. J. Baum Safe and Lock Co., 1027 Chestnut st. (62)

Business Chances

BUSINESS CHANCE—$1000 buys half interest in established coffee business; guarantee you $50 weekly. Ad. M 68, Post-Dispatch. (5)

BUSINESS CHANCE—An experienced printer desires to lease small printing plant, in city, with view of its later purchase. Ad. M 46, Post-Dispatch. (5)

AGENTS Wtd.—To promote high-class industrial enterprise; liberal commission paid; references required. Ad. rooms 52 and 53 Bacon Block, Oakland, Cal. (62)

BAKERS—We sell movable brick bake ovens; guarantee satisfactory; for cash or on time payments. Middleby Oven Mfg. Co., 216 Walnut st., St. Louis, Mo. (8)

RESTAURANT MAN Wtd.—With some capital; good proposition; park. Ad. A. J. Frey, Alton, Ill. (62)

STOCK companies incorporated. If you have stocks or bonds for sale, let me try and sell them for you. George M. Kellogg, broker, 340 Ellicott Square, Buffalo. (8)

BUSINESS WANTED.

BUSINESS CHANCE—Want party with $150; half interest; $60 per month guaranteed. Ad. L 101, Post-Dispatch.

CARPENTER—Wants work by day or contract; new or repair; William Zehler, 2903 Dickson st.

GAS and gasoline stoves cleaned and repaired. A. H. Luster, 1329 Wright st., St. Louis.

PLUMBING, sewering, gas fitting, range connections, at reasonable prices. E. F. Zausch, 4121 Easton av.; both phones. (92)

UPHOLSTERING, furniture repairing, mattress renovating, in house or shop. 2733 Washington. Bell Main 1277. (62)

BUSINESS FOR SALE.

BAKERY—For sale, bakery doing good business; reason for selling, other business. H. Mohr, 1811 Franklin av. (2)

BAKERY—For sale or exchange, bakery and cafe, at Pana, Ill.; established 16 years; doing good business; cheap rent; will exchange for St. Louis residence; reason for selling, retiring; price only $3000; will give terms. WHITE-MORRIS REALTY CO., 810 Olive, room 602.

BARBER SHOP—For sale; two chairs; doing a good business; Main st., Belleville, Ill. Ad. 3212 Cass av., St. Louis.

BOARDING HOUSE—For sale; well furnished 9-room house; Delmar, near Grand; fine location; full of good paying boarders; cheap for cash. Ad. M 17, Post-Dispatch. (5)

BUSINESS—Candy and ice cream parlors for sale, located in East St. Louis; first-class; doing fine business. Ad. M 74, P.-D.

BUTCHER SHOP—For sale, butcher shop and grocery; cash counter trade; always making money; will involve or limp; owner obliged to leave city. Ad. M 161, Post-Dispatch.

CANDY STORE, ETC.—For sale, candy, cigar store and stationery; fountain; good location, cheap. 1029 N. Taylor av.

CIGARS, NOVELTIES, CONFECTIONERY, news; good, live business. Jorgan, J. R. YAMBERMAN & CO., 1227 Market st. (7)

CONFECTIONERY—The best, we assure you (at price); $75, balance easy; wife can make living. Bring your money in bank. MISSOURI REALTY CO., 110 N. 9th st.

CONFECTIONERY, ETC.—For sale, confectionery, ice cream, soda fountain, news and laundry; located near 3 large schools; very reasonable. Ad. D 90, Post-Dispatch. (92)

DENTAL BUSINESS—For sale, good downtown location; long-established practice; owner must leave the city for other business; part down; balance easy. Ad. M 188, P.-D.

DRUG STORE—For sale or trade, drug store, fine location; dirt cheap. Harrington, 715 N. 7th st. (92)

FURNISHED HOUSE—6 well-furnished rooms; corner house; 9 rooms altogether; all rented; terms reasonable. 2042 Laclede.

GROCERY—For sale, grocery store; established trade. 4303 Easton.

GROCERY—For sale, corner grocery; good location; sickness. 928 High. (7)

GROCERY—For sale, grocery; established 12 years; average daily sales April, $21.25; $750 or invoice; investigate why selling. 216 N. 21st st.

GROCERY, ETC.—For sale; must be sold at once; market and grocery; good cash business; stock and fixtures; clear. Ad. F 97, Post-Dispatch. (4)

GROCERY, ETC.—For sale, cash grocery and meat market; will separate; lump or invoice; established trade; leaving city; other business. Call 2400 Goode av.

GROCERY—For sale, corner grocery, in South St. Louis; cash business, no delivery; living rooms, over store; lump or invoice, about $2000; will take real estate equity or cash; good reason for selling. Ad. M 48, P.-D. (5)

HOME—Five rooms, modern; near Shaw's Garden; $75, balance terms; worth three times price. 4208A Castleman.

HOTEL—For sale, in flourishing Southern town, new 30-room hotel; all modern improvements; money-maker. Ad. M 133, Post-Dispatch. (2)

HOTEL—One of the good downtown money-makers; $500 down, balance $500 note; has great manufacturing scheme; guarantee over $100 month; we prove what we claim. MISSOURI REALTY CO., 110 N. 9th st.

LUNCHROOM—For sale, lunchroom; good location. 614 N. 18th st.

LUNCHROOM—For sale, lunchroom. 1104 N. Broadway. (4)

LUNCHROOM—For sale, lunchroom; bargain; leaving city account of sickness. 500 N. Jefferson av.

MEAT MARKET, ETC.—For sale, complete meat market; good horse, 2 wagons; cheap; good business. 4727 Easton.

MILLINERY—For sale, millinery, ladies' and children's furnishing goods store; liberal discount; good location; cheap rent; in South St. Louis, on busy street; call or write. 923 Laclede Bldg.

MOVING PICTURE SHOW—$250 buys moving picture show; this is giving it away. Ad. M 172, Post-Dispatch.

RESTAURANT—For sale, old established restaurant, account of sickness. 1426 Market.

RESTAURANT—For sale, small restaurant, cheap. 1624 N. Broadway.

RESTAURANT—For sale, owner leaving city; your own price; terms if wanted. 2911 S. Broadway. (4)

RESTAURANT—Will sell good paying restaurant at a sacrifice on account of business increase in San Francisco; fine, well-established trade. Call at noon, 707 N. 21st st.

RESTAURANT—For sale, restaurant; downtown; fine location; including 8 furnished rooms; 45 seating capacity; this is a big money-making proposition; stand close investigation; price $450; actually worth $900. WHITE-MORRIS REALTY CO., 810 Olive st., room 602.

RESTAURANT—For sale, restaurant, located in the heart of St. Louis, surrounded by office buildings and department stores; 3 floors in operation; seating capacity 400; serving about 3000 meals daily; nothing in St. Louis that equals this location and business; a bona fide money maker; will stand close investigation; good reason for selling. WHITE-MORRIS REALTY CO., 810 Olive, room 602.

ROOMING HOUSE—For sale, 11 rooms, fine; furnished; cheap; leaving city; at once. 3026 Ine.

ROOMING HOUSE—3114 Washington; 12 rooms; rent $55; no better rooming district; $125; balance terms.

ROOMING HOUSE—26 rooms; rent $75; income $200 month; price $850. MISSOURI REALTY CO., 110 N. 9th st.

ROOMING HOUSE—$50; balance $3 week; rent $22; 8 rooms. MISSOURI REALTY CO., 110 N. 9th st.

ROOMING HOUSE—For sale; 10 rooms; completely furnished; cheap for cash. 3416 Lawton av. (4)

ROOMING HOUSE—Walking distance; 8 rooms; rent $37.50; good value; $450, terms; just see us for bargains. MISSOURI REALTY CO., 110 N. 9th st.

SALOON—For sale, saloon on principal business street; daily income $50; price $300. Ad. M 49, Post-Dispatch.

SALOON—For sale; good location; doing good business; reason for selling, death in family. Ad. F 101, Post-Dispatch. (4)

SALOON—For sale; good location and good business; corner; will sell reasonable. Ad. F 14, Post-Dispatch. (4)

SALOON—Downtown wholesale district; has a cash or day business; price, invoice or $1100; 5-year independent lease. MISSOURI REALTY CO., 110 N. 9th st.

STORE—For sale, confectionery, cigars, tobacco, notions, ice cream, soda, laundry. 4596 Easton av.

ANY young druggist with $300 or $400 and services can find a good investment in established drug store; registration not necessary. (92) N. Vandeventer.

Business Cards

BUSINESS ANNOUNCEMENTS.

AAA!—Cheapest place in town for printing. McGill & Co., 121 N. 11th st. (14)

MEN Wtd.—To learn barber trade; just the season to begin; few weeks completes; money earned from start; graduates paid $12 to $20 weekly; tools and positions waiting; call or write. Moler Barber College, 1116 Pine st. (4)

WALLPAPER, CLEANING, ETC.

AAA!—Rooms papered at lowest prices; rooms cleaned, $1 and up; work guaranteed. A. D. Horne, 2807 Wash; phone D1323. (7)

ACME WALL PAPER CO., 1442 N. Grand; prices reasonable; phones Lindell 1660 and Delmar 1728. (62)

GENERAL Compressed Air Housecleaning Co., 4436-38 Olive st.; 3 phones; best service. (9)

PAINTING, papering, whitening; send postal for estimates. P. Lawrence, 3833 Easton av.; call or phone Lindell 3496; will bring samples.

ROOMS papered for $2.50 and up, including paper; first-class work; send postal; will call. Perier, 2807 Olive st. Bonnert 1831.

SCHWARTZ WALLPAPER CO., 3950 Easton; paper hanging reasonable; ask estimate. Delmar 2911L. (62)

STORAGE AND MOVING.

ABSOLUTE care given moving, packing, storage, furniture, pianos. Eureka Storage Co., Lucas, 3014 Chouteau av. Victor 247; Grand 1215. (143)

ABSOLUTELY FIREPROOF STORAGE—New warehouse. Grand and Laclede, for safekeeping furniture, pianos, valuable trunks, boxes, etc.; first-class moving, packing, shipping, etc.; consign goods to our care; money advanced; get our rates; both telephones.

R. U. LEONORI AUCTION & STORAGE CO., 1219-21 Olive st. (8)

AMERICAN STORAGE AND MOVING CO., 2315 Olive st.; moving, packing, shipping, storing; separate rooms; both phones. W. H. Langsdale, president. (8)

BONDED WAREHOUSE—Stoecker & Price Storage and Moving Co., 2009 Morgan st.; furniture taken in exchange for moving. Phones Beaumont 685 and D2071. (8)

BONDED WAREHOUSE—Henry C. Wiehe Furniture and Storage Co., 1512-1516 Franklin av.; money advanced when desired. Kinloch C962. (8)

BONDED WAREHOUSE—Stoecker & Price Storage and Moving Co., 2009 Morgan st.; furniture taken in exchange for moving. Phones Beaumont 685 and D2071. (8)

MISSOURI STORAGE AND MOVING CO.—Moving, storage, packing, shipping; work guaranteed; furniture exchanged for moving. 3322 Chouteau av., Kinloch Victor 546. (8)

SOUTH SIDE STORAGE AND MOVING CO., 1901-1903 Sidney; tel. Sidney 235. Kin. Victor 607. (8)

E. BIEDERMAN

STORAGE AND MOVING CO., 806 FRANKLIN AV.

Bonded for $25,000. Storage done satisfactorily at lowest rates; moving done prompt and reliable at reasonable rates. Warehouse, 911-13-15-17 8th st. Phone Bell Main 765; Kinloch C1981. (62)

LANGAN & TAYLOR

STORAGE AND MOVING CO.

1000 private rooms for the safekeeping of fine furniture; private mothproof carpet and piano room; you have access to your room at all times; new warehouse; storage, moving, packing and shipping; all work guaranteed; estimates given free; telephone Beaumont 913; Kinloch C741.

LANGAN & TAYLOR S. AND M. CO., 1828 Washington av. (56)

STEAM CARPET-CLEANING.

ACME STEAM CARPET CLEANING, 1442 N. Grand; carpets called for and delivered everywhere. Lindell 1660; Delmar 1728. (5)

A CLEAN carpet our guarantee; also upholstering. Globe Steam Carpet Cleaning Renovating Co., 2625 Olive. D105; Bomont 352. (8)

AMERICAN Steam Carpet Cleaning Co.—Carpets cleaned and renovated, made over and laid; lowest prices. Phone Beaumont 940; D70, 19th and Pine sts. (8)

CARPETS cleaned by compressed air; latest improved machinery. Grand Upholstering and Compressed Air Carpet Cleaning Co., 3909 N. Grand av. Bell, Tyler 396; Kinloch, B1277. (8)

CHICAGO Steam Carpet Cleaning Co.—Carpets renovated to look like new; also upholstering. Tel. Lindell 2030; Kinloch Delmar 2451. 3829 Finney av. (8)

ECONOMY RUG CO., 3562 Olive st.; phone Lindell 628, Kinloch 2048D. Carpet cleaners, rugmakers; Oriental rugs cleaned by expert help. (6)

EMPIRE Steam Carpet Cleaning Co.—Carpets taken up, cleaned, made over and laid; lowest prices. 2023 Lucas av.; Beaumont 220, Kinloch C966. (6)

"THE PEACEFUL WAY"

is to have us clean your wallpaper, frescoing, woodwork floors, windows and everything pertaining to household interiors.

Carpets cleaned without removal by our sanitary cleaning system.

ST. LOUIS HOUSE & WINDOW CLEAN. CO., 622 Locust st.

Bell Main 411. Kinloch B497. (6)

ELECTROTYPING, ETC.

ST. LOUIS ELECTROTYPING F'DY., 214 Pine st. Electrotypers, Stereotypers, etc. (8)

PHOTOGRAPH STUDIOS.

ENLARGING photos of dead persons a specialty. H. Gronke, art studio, 1716 Olive. (50)

NOTICE TO COMMUNICANTS—A large picture, 16x20 size, given free with each $3 dozen pictures; enlarging old photos of deceased persons a specialty. When Studio, 1631 Franklin av. (8)

LACE CURTAINS, PORTIERES.

ACME Lace Curtain Cleaning Co., prices reasonable; reliable work; Delmar 1728; Lindell 1660. 1442 N. Grand av. (8)

Professional

INSTRUCTION.

WANTED—Address of private primary school for little girl all summer. 2825 Morgan.

SCHOOLS AND COLLEGES.

EDUCATIONAL—Learn watchmaking. Position secured; easy terms. Send for catalogue. St. Louis Watchmaking School, 5818 Easton av., St. Louis, Mo. (62)

LADIES Wtd.—To learn hairdressing, manicuring, facial massage, chiropody; electrolysis (removing superfluous hair by electricity); special inducements to limited number; can earn way through if desired; few weeks completes; big pay to graduates; diplomas granted. Call or write, Moler College, 1116 Pine st. (4)

LEARN paper hanging, painting, frescoing and designing. Reeves' Practical School of Paper Hanging, Painting and Decorating, 3936 Finney av., St. Louis, Mo. Free catalogue.

START RIGHT

And take a course at the Master Plumbers' Trade School; class now forming. For particulars ad. Martin H. Taylor, 4523 McKinley av. (9)

THEATRICAL.

THEATRICAL—Wanted, lady partner for musical act; steady engagement; I will teach. Ad. M 22, Post-Dispatch.

THEATRICAL—Wanted, ingenue woman; must be talented and have good wardrobe; apply to Arthur Stanley, Eclipse Park; Call morning, 10 to 12.

BEHRENSKY'S stage school, 1302 Olive; professional dancing, vaudeville acts, dramatic art, etc.; largest, oldest school in city. (55)

GIRL Wtd.—Between 15 and 17 years of age, to assist magician; must make good appearance and inclined to travel. Ad. M 181, Post-Dispatch.

PROF. RICHARDS' stage school, the oldest and most reliable school in the city; stage dancing, vaudeville acts, Dutch, Irish, blackface and sketches; also dramatic. School, 1210 Olive st. (5)

ST. LOUIS CALCIUM LIGHT CO.

Single and dissolving stereopticon, moving picture machines, with stereopticon attachments and films for sale; large assortment of feature and short subject films and other accessories carried in stock.

Oxygen and hydrogen gas furnished for stereopticon and moving picture machines, stereopticon and stereopticon views put up in lecture sets from any of the world's comic, religious, latest illustrated songs and serpentine or skirt dance slides for sale or rent; slides made to order from photographs or engravings; also calcium light, with colors, furnished for theatrical entertainments, masquerades, dress balls, fancy solo dances, tableaux and living pictures, shadow pantomimes, church festivals, Xmas trees and weddings. 516 Elm st. (92)

MEDICAL.

IF YOU want special treatment for blood, skin and other troubles, call on Dr. Jos. W. Allen, 1214 Franklin av. (8)

LADIES, our remedies relieve all female troubles. Ward Remedy Co., 2604 Locust. (6)

LADIES—Use Chichester's English Pennyroyal Pills. Best, safest. Only reliable! Take no other. Buy of your druggist or send 4c stamps for particulars and "Relief for Ladies" in letters by return mail. Chichester Chemical Co., Philadelphia, Pa. (62)

OUR remedies for private and blood diseases are guaranteed. Ward Remedy Co., 2604 Locust st.

SPECIAL DISEASES—Rectal, kidney, skin and blood troubles. Market St. Dispensary, 14th and Market.

DANCING.

CENTRAL DANCING ACADEMY, reception Thursday, Saturday and Sunday. Mme. Branch, proprietress. 3309 Easton. (6)

DANCING floors dressed and polished. St. Louis Machine Floor Surfacing Co., 1729 Olive; Main 3068; C2851. (7)

MME. BRANCH'S classes open for beginners Mondays, Wednesdays, Fridays; guarantee all the latest dances for $3; open all summer. Central Dancing Academy, 3309 Easton av.; lessons afternoons. (6)

NATIONAL Dancing Academy, 1302 Olive. Prof. and Mrs. Behensky teach waltz, two-step, schottische, lanciers, waltz-lanciers, grand square for $3; class every evening; private lessons, 10 to 8 p. m.; receptions Saturday and Sunday evenings. STAGE DANCING taught; open all summer. (55)

PARKER waltz and two-step, $3; private lessons only any hour. 919 Olive, room 9.

PROF. RICHARDS' special summer rates, $3 for waltz and two-step; come in any time and start; private or class lessons; stage dancing also taught. 1210 Olive.

WE CLOSE Ubrig's Cave Hall, Washington and Jefferson ave., Wednesday evening, May 30 and reopen Thursday evening, June 7; Close Harmonie Hall, 18th and Olive, Thursday evening, June 7, reopen Saturday, Aug. 18. Ahern & Albers, Eclipse Dancing Academy. (8)

WESTMINSTER HALL, 2806 Olive st.; send your sons and daughters to the most select, aristocratic dancing classes in city for rest of season; only $3; afternoon classes; phones Delmar 2916L, Bell Grand 2183. (91)

WESTMINSTER HALL.

2806 Olive; attend Prof. Clark's select receptions every Thursday; lessons every Monday evening; five assistant teachers. Phone Delmar 2915L, Bell Lindell 2519. (8)

STORAGE AND MOVING.

ABSOLUTE care given moving, packing, storage, furniture, pianos. Eureka Storage Co., Lucas, 3014 Chouteau av. Victor 247; Grand 1215. (143)

ABSOLUTELY FIREPROOF STORAGE—New warehouse. Grand and Laclede, for safekeeping furniture, pianos, valuable trunks, boxes, etc.; first-class moving, packing, shipping, etc.; consign goods to our care; money advanced; get our rates; both telephones.

R. U. LEONORI AUCTION & STORAGE CO., 1219-21 Olive st. (8)

AMERICAN STORAGE AND MOVING CO., 2315 Olive st.; moving, packing, shipping, storing; separate rooms; both phones. W. H. Langsdale, president. (8)

BONDED WAREHOUSE—Stoecker & Price Storage and Moving Co., 2009 Morgan st.; furniture taken in exchange for moving. Phones Beaumont 685 and D2071. (8)

BONDED WAREHOUSE—Henry C. Wiehe Furniture and Storage Co., 1512-1516 Franklin av.; money advanced when desired. Kinloch C962. (8)

MISSOURI STORAGE AND MOVING CO.—Moving, storage, packing, shipping; work guaranteed; furniture exchanged for moving. 3322 Chouteau av., Kinloch Victor 546. (8)

SOUTH SIDE STORAGE AND MOVING CO., 1901-1903 Sidney; tel. Sidney 235. Kin. Victor 607. (8)

E. BIEDERMAN

STORAGE AND MOVING CO., 806 FRANKLIN AV.

Bonded for $25,000. Storage done satisfactorily at lowest rates; moving done prompt and reliable at reasonable rates. Warehouse, 911-13-15-17 8th

REAL ESTATE FOR SALE. REAL ESTATE FOR SALE. REAL ESTATE FOR SALE.

"WHO'LL START 'ER?"

Tower Grove Heights
AUCTION
58 CHOICE LOTS
NEXT SATURDAY, 1 P.M.
On the premises, rain or shine.
We will carry out owner's instructions, and sell regardless of price.
TERMS, ONE-FIFTH CASH
Mercantile Trust Co. Agent
8th and Locust Sts.

AUCTION!
(ON THE PREMISES.)
17 FINE BUILDING LOTS AT AUCTION SATURDAY, MAY 12, 2 P. M.
Prairie, St. Louis, Maffitt and Cottage Avs. INCLUDES 3 FINE CORNERS.
Brick street, sewer, water, gas, sidewalks and streets made and paid for. Only two blocks west of Grand Av.
TERMS: $25 CASH AND $10 PER MONTH
No restrictions whatever. Here is just the place for medium-priced flats and small brick cottages. Every lot put up will be sold regardless of the price. For full information see
N. S. WOOD, 915 Chestnut St.

IMPROVED PROPERTY FOR SALE
ON LYNCH STREET.
No. 1809 (barber shop with outfit worth $600); 2-story brick with 6 rooms above; cellar, water, gas, street and sidewalk made; lot 25x125; in order to make a quick sale, price has been cut away down to $4,000. HY. HIEMENZ R. CO., Agt., 614 Chestnut st.

BARGAIN!
Elegant Residence.
4603 WESTMINSTER PLACE.
This house is too large for the owner; he wants a quick sale. It is a handsome 2½-story brick residence of 13 rooms; large reception hall; modern bath and plumbing, double hot-water heating plant, combination fixtures, granitoid basement and laundry; all the usual conveniences of a first-class residence; lot 50x146. The price has just been reduced to $13,000. There is nothing better in the city for the price, but it must be sold. There is chance for a big bargain in this. Any one looking for a fine home should see it at once.
Mercantile Trust Co., Agt.,
EIGHTH AND LOCUST.

CHEAP RESIDENCES.
13xx Union av., 9 rooms; all modern improvements; lot 52x125 feet; price $6800. Call at office for card of admission.
KEANE & FRANKE, 1008 Chestnut st.

WHY NOT INSPECT TODAY
The finest $9000 houses ever offered for the money in this city? Thoroughly modern; just half square west of beautiful Reservoir Park, on Castleman av., between Grand and Spring; they could not be duplicated for anything like this price now; house No. 3680 open for inspection; easy terms.
HERRMANN, 1011 Market st. (6)

FOR SALE
ONLY TWO HOUSES LEFT.
$300 down and $20 per month; this includes interest. If you want one of these cozy brick cottages, containing five rooms and reception hall, with porcelain bath, sized, sidewalk and all improvements made; all modern and up to date; on lots 23x140 feet, on Montgomery between Parnell and Twenty-fifth, you'll have to hurry. For price and particulars address
CLAUDE E. VROOMAN,
Phones: Main 596; A232. 8¼ N. 8th st. (4)

BEAUTIFUL SUNSET HILL.
Have you seen the perfect modern homes in this new part of West St. Louis? Ten different styles. Come out today; open from 8 to 5. Market st. cars; change at McCausland av.; 40 minutes' ride; 5c fare; finest street car ride in St. Louis.
F. E. NIESEN, 10th and Chestnut sts.

NOW VACANT.
BIG BARGAIN.
4200A Evans av., 5-room, two-story brick, newly papered, with large cellar and modern porcelain bath and toilet; steam heat, large shed and yard; lot 25x153; street made; model home.
BEN E. W. RULER, 4101 Easton av. (8)

GET IT NOW.
Owner desiring to go to Germany has instructed us to make an immediate sale of his property on 4th st., near Plum; substantial 3-story building, with stores and rooms and 16 rooms above, large stable in rear and paved yard for wagons; lot 41x157; present rental $1716; we can sell this at a price that will make it a good investment; particulars at office. HY. HIEMENZ R. CO., Agent, 614 Chestnut st.

RENTS $720; PRICE $6500.
Four wall-built, 4-room flats, 3726 and 27 Cottage av., continuously occupied; will bear inspection.
HERRMANN R. E. CO., 1011 Market st. (6)

PINE ST. CORNER BARGAIN
Southwest corner Sixteenth, 1600 and 1602; few squares from Union Station; will guarantee long term lease.
HERRMANN R. E. CO., 1011 Market st. (6)

AGENTS' RENT LISTS.
MODERN DWELLINGS
WESTMINSTER PL., 3807—Modern, 10 rooms, bath, furnaces $75 00
4425 LACLEDE, elegant 10-room brick; modern; in thorough repair 75 00
4035 OLIVE, 9 rooms, bath; furnace 60 00
4551 WESTMINSTER PL., 10 rooms, bath, furnace 60 00
4456 LACLEDE, 8 rooms, bath, furnace; in good order 50 00
4058 MORGAN, 8 rooms and bath 30 00
CORNET & ZEIBIG, 111 N. 7th st. (4)

REAL ESTATE FOR EXCHANGE.
BONDS Wtd.—Will exchange $400 equity in 5-room cottage for Old Colonial or North American investment bonds. Ad. K 144, Post-Dispatch.

STOVE REPAIRS.
REPAIRS for "any old" stove. Forshaw, 111 N. 13th st. Kin. C97, Main 2043. (8)
REPAIRS for all stoves and ranges. Missouri Stove Repair Co., 118 N. 8th st. (6)
A.G. BRAUER STOVE REPAIRS 316 N. 3d ST (6)

REAL ESTATE FOR SALE.
$1 A WEEK
BUYS A LOT IN
Council Grove Heights
Jennings Avenue and Natural Bridge Road
6200 West
NO INTEREST WHATEVER
No Taxes for 2 Years.
Water and Sidewalks
Come out SUNDAY.
Take Suburban Park cars to Suburban Garden, change there to any car going west, get off at Pine Lawn, first station west of Suburban Garden.
Paul Jones & Co.
L. A. KINSEY & SON, Mgrs.,
708 LOCUST ST.

FLATS FOR RENT.
Lovely Steam-Heated Flat, $37.50
4580 Laclede av.: 5 rooms; steam heat; hot water year round; water paid; janitor service; exquisitely decorated; elegant combination light fixtures; plate rack in dining room; gas range; window shades and screens; beautiful location near Forest Park. The most complete apartment for the lowest money ever offered. The flat adjoining on the west will be decorated to suit tenant and rent for $35. Want good tenants; small families; open for inspection.
JOHN F. McDOWALL,
927 Chestnut st. (6)

MODERN FLATS.
5102A Kensington, 6 rooms, bath, furnace, gas fixtures, screens $35 00
4271 West Belle, 6 rooms, bath, etc 32 50
3924 Shenandoah, 7 rooms, bath, steam heating; fixtures 30 00
1319A Bayard av., 6 rooms, bath, 2d floor, furnace 30 00
3940A Shenandoah, 6 rooms, bath, furnace, etc 25 00
4535A Rutger st., 6 rooms, bath, etc., 2d floor 25 00
CORNET & ZEIBIG, 111 N. 7th st. (6)

APARTMENTS.
ELEGANT APARTMENTS,
Delmar and King's Highway.
Containing 3 and 6 rooms, in the Kingsbury Bldg.; steam heat, hot water, janitor service, quartered oak finish throughout, hardwood floors, tile bathrooms, exquisite combination fixtures, gas range, shades, decorations to suit and every modern convenience. For further particulars, call or address
CLAUDE E. VROOMAN,
Phones: Main 596, A232. 8¼ N. 8th st. (5)

TO LET—BUSINESS PURPOSES.
Rent No. 6 N. Main St.
Three floors and granitoid basement; very reasonable to good tenant.
E. B. CHERRY, 717 N. 3d st. (7)

FOR RENT—NEW BUILDING
Fine Bakery Location
Southeast corner of Lee av. and Fanay st., one block west of Sarah st.; building just completed; good store and 5 rooms and bath 2d floor; hot and cold water.
GERALDIN BROS., 110 N. 8th st. (6)

FIRE-PROOF ABSOLUTELY
Warehouse or factory of 10,000 square feet with electric elevator. Also 12,000 additional square feet, with elevator; salesroom and office on ground floor.
HERRMANN, 1011 Market st. (6)

The Sunday Post-Dispatch
ONE-HALF
than any
Mississip

BANNERS WOULD TELL THEIR AGES

Graduates of Alton High School Object to Too Much Publicity.

Alton girls will refuse to have their ages revealed on the computing scale order if they can prevent it and the chronological arrangement of former classes at the banquet of the Alton High School Alumni Association on the evening of Commencement Day, June 8, has caused a whirlwind of protest and almost a factional division in Alton's aristocracy.

It is planned to hold a reunion of the graduates and at the banquet table it is arranged to group them in classes, each group having a banner upon which will be inscribed the motto of the class and the year in which they graduated. The inscription of the motto upon the banner has met the approval of everyone, but to have the year that they graduated waving above their group in big, gaudy figures allowing everyone to calculate their ages, with 18 as a basis, is being opposed vigorously by several graduates.

Many of the society matrons are in favor of the class arrangement, but if it is observed there is likely to be many unpleasant and startling discoveries made in the ages of many of Alton's society belles.

Mrs. H. M. Schweppe, historian of the society, has obtained all of the names of the graduates from the time the records begin, and all will be published in "The Tattler," which will be issued next week. The class arrangement will not be observed in this publication, the names appearing without giving the year in which they graduated.

It was the intention to organize the alumni purely for social purposes, but many of the belief that it was formed for the purpose of computing the ages of some of the graduates.

SUBURBAN PROP'TY FOR SALE
ST. JOHN HEIGHTS.
Beautiful, high home sites, 50x200, $500 up; orchard, school, walks, lights; 50 minutes to 4th st.; take St. Charles car to St. John Station. (6)
HOUSES—For sale, suburban houses and lots a specialty. Al T. Smith, Old Orchard, Mo. (8)
HOUSE—For sale, 5-room house, water, gas, sewer; 60x133. 3516 Commonwealth av., Greenwood. (6)
HOUSE, ETC.—For sale, 6-room house and 4 acres, in Kirkwood, a suburb of St. Louis; stable, chicken houses, fruit, etc.
A. MITTELBERG, 909 Chestnut st. (62)
LAND—For sale, 7 or 14 acres, at $600 an acre, worth $1000 per acre, at Natural Terrace, block 41, Central Overland Park, on Cree Coeur line; ready for subdivision. Call Dr. Hogan, 2215 Olive st. (55)
HOUSE—For sale or rent, 7-room house, stable, barn, 1 acre land, fruit, high, beautifully located; fronting rock road; 8 blocks north Valley Park; 10-ride ticket, $1.25. B. Schlueter, Valley Park, Mo.
LAND—For sale; suitable for club or sanitarium, 10½ acres; 7 acres in fruit; beautiful barn, chicken houses, station, waterworks, beautiful pond, stocked with fish; will take $1000 cash per acre; block 42, Central Overland Park, Natural Terrace Station, or call 2215 Olive st. (58)
HOUSE—For sale, 8 rooms, reception hall, attic, large verands, gas, electricity, city water; lot 80x208; small cash payment and $40 month, including interest; a big snap; owner will show you through. W. A. Blackwell, Gore av. and Waverly pl., Webster Groves. (7)

WEBSTER GROVES BARGAIN
Seven rooms and reception hall; electric lights, gas, furnace heat; shade trees; concrete walks, fence, street paved; cars passing State, reason for sacrifice; price $3200.
AL T. SMITH,
Office near Frisco Depot, Old Orchard, Mo. (7)

PROP'TY OUT OF CITY FOR SALE.
PROPERTY—St. Louis County, from 1 to 200 acres. B. C. Stevens, Clayton, Mo. (8)
LOTS—For sale, lots in Candlish (new town), surrounded by richest land; liberal plan. Co-Operative Homemakers, 660 Royal Insurance Bldg., Chicago. (60)

FARMS FOR SALE.
FARM—For sale, 20-acre farm, 2-room house, outbuildings, etc.; on public road; ideal place for truck and poultry; price $800; terms $500 down, balance easy payments; possession at once. Ad. owner, A. S. Osborn, Mount Vernon, Ill.
PLANTATION, ETC.—For sale or exchange, for St. Louis improved or unimproved real estate, one of the largest and best sugar and cotton plantations in Louisiana, comprising 4500 acres, fronting 1½ miles on Mississippi River and traversed by the Y. & M. V. R. R.; only 3 hours' ride from New Orleans and 18 miles from State capital; rents for $15,000; value $185,000.
5000 acres rich prairie lands, only 25 miles from New Orleans, now used as a stock range; fine truck proposition; value $50,000.
12,000 acres timber land, Louisiana, the miles from railroad and river, guaranteed cut 65,000,000 feet, of which 40 per cent is cypress; value $7.50 per acre.
Address Wm. R. Taylor, owner, 407 Hibernia Bank Bldg., New Orleans, La. (6)

Poultry and Fruit Farm
For sale, 6¼ acres, St. Louis County, north of Webster; good 2-story, 7-room frame house; several other buildings; fine fruit; all kinds; all in high state of cultivation; clear of incumbrance; will exchange for city residence; reason, owner has business in city. Call J. U. Tuckett, 926 N. Broadway.
WHITE-MORRIS REALTY CO., 810 Olive, room 602.
Phone Olive 74, box 294.

REAL ESTATE WANTED.
WE HAVE CASH BUYERS
For single and double flats and residences; list your property with us; no charges unless sale is made. Phones Kinloch D255; Bell 1420 Olive. KORTE-RUST REALTY CO., 717½ Chestnut st. (6)

TO KEEP YOUR TABLE FULL

Advertise for
BOARDERS
Through
Post-Dispatch Wants
ST. LOUIS' BEST BOARD AND ROOM DIRECTORY.
14 Words, 10c.
Your Druggist Our Agent.

LOOK OUT
for the gem offered in "Ready-to-Wear" goods by the merchants in every Friday's POST-DISPATCH.

DAILY RECORD OF MARKETS

LOCAL SECURITIES ON THE UPTURN

Railways Common Is Active at a Very Sharp Advance.

COMMERCE IS WANTED

The Stock Gains Full Two Points on Sales at $327.

A strong demand prevailed for local securities on the Stock Exchange today and the trend of prices was upward from the start of the trading. United Railways common was in particularly good request and gained over a point on sales at $57.25 and $57.75. The preferred issue was steady at $83.87½ and $84, with an odd lot going at $84.25. The bonds were in improved demand and higher at sales at $87.02½.

National Bank of Commerce was a strong feature in the bank and trust list, rising $2 per share to $327 and closing the trading around the high figure. Missouri-Lincoln Trust was also ½ point higher at $133 to $133.50. Other issues quoted in this class were on the upturn.

The miscellaneous and bond lists were quiet, but the range of prices established was firm throughout.

First Session.
CLOSING QUOTATIONS.

	Bid.	Asked.
Boatmen's		269 00
Mechanics - American		350 00
Mechanics-Laclede	305 00	307 00
Nat. Bank of Commerce	327 00	327 50
Commonwealth	325 50	327 00
Mississippi Valley	347 50	
Missouri	133 37½	133 75
St. Louis-Union	380 00	390 00
Brown Bros. Subs	1 12½	
United Railways 4s	87	
Nat. Candy com.	14 00	14 50
St. L. Catering Co. com	2 00	3 50
Cent. Coal & Coke com.	50 75	
K. C. Home Tel.	74 87½	75 50
Simmons common		119 00
do 1st pfd	129 50	
do 2d pfd	112 50	
E. St. L. & Sub. Ry. 5s	101 00	101 50
Mexican 5s	101 87½	102 50
Compton Heights		111 75
Missouri	103 50	
Brewing Association 6s	101 25	101 50
K. C. Home 5s	91 87½	92 12½
Merchants' Term. 5s		112 00

SALES.
United Railways common, 100 at $57.25, 150 at $57.50, 16 at $57.75.
United Railways preferred, 10 at $84, 9 at $84.25, 10 at $83.87½.
Missouri-Lincoln Trust, 25 at $133, 15 at $133.50.
United Railways 4s, $2000 at $87.67½.
National Bank of Commerce, 20 at $327.
City 3.65s, 1907, $7000 at $99.

Second Session.

	Bid.	Asked.
Boatmen's Bank	$256 00	
Merchants-Laclede Bank	305 00	
National Bank of Commerce	326 50	
Commonwealth	327 00	$329 00
Missouri-Lincoln	133 37½	
St. Louis Union	381 00	390 00
Brown Bros. Subs	1 12½	
United Railways preferred	83 50	83 87½
do 4s	87 62½	87 75
do common V.-T.	57 00	57 50
National Candy common		14 50
A. G. & St. L. Trac. 5s	99 25	
American Nettle		15
St. Joseph Lead	7 50	
Columbia Lead		6 00
Cent. Coal & Coke com.	60 00	
Chicago Equipment	2 25	8 00
Ely-Walker 2d pfd	95 00	97 50
E. St. L. & Sub. Ry. 5s	101 00	101 50
Cotton Compress stock		58 00
Imperial Brew. 6s	101 00	102 00
K. C. Home 5s	92 12½	92 37½
K. C. 5s, small	95 00	

SALES.
United Railways common, 125 at $57.25.
United Railways 4s, $5000 at $87.62½.
United Railways preferred, 110 at $83.87½ and 25 at $83.75.

LIVESTOCK.

CATTLE—Receipts, 3500. Today's supply about 1900 natives and 1900 Southern cattle, included some pretty good kind. The market was fair, active at steady prices.

SALES.

No.	Av.	Price.
18 native beef steers	1340	$5 40
38 native beef steers	1380	5 35
23 native beef steers	939	5 25
38 native beef steers	1318	5 20
19 native beef steers	1303	5 05
39 native beef steers	1139	5 00
39 native beef steers	1132	4 90
31 native beef steers	1063	4 85
2 native beef steers	1023	4 80
3 native beef steers	880	4 30
6 native beef steers	733	4 20
20 native heifers	730	4 85
78 native heifers	823	4 75
26 native heifers	730	4 45
19 native heifers	784	4 25
19 native heifers	646	3 90
2 native heifers	615	3 50
2 native heifers	480	3 00
2 native cows	1112	$4 25
2 native cows	1275	4 25
4 native cows	1250	4 10
5 native cows	1123	3 95
4 native cows	1135	3 90
11 native cows	1054	3 75
6 native cows	1073	3 65
2 native cows	930	3 50
6 native cows	910	3 40
2 native cows	1000	3 25
1 native cow	830	3 00
1 native cow	820	2 50
1 native stock steer	900	3 80
1 native stock steer	680	3 20
5 native stock heifers	520	3 25
1 native stock heifer	750	2 80
1 native bull	1710	3 75
1 native bull	1480	3 40
1 native bull	1070	3 25
1 native bull	1090	3 00
1 native milker		48 00
2 native milkers, each		45 00
2 native milkers, each		45 00
2 native milkers, each		38 00
8 native milkers, each		36 00
4 native milkers, each		35 50
11 native milkers, each		32 50
11 native milkers, each		30 00
11 native milkers, each		27 00
8 native milkers, each		26 00
5 native milkers, each		25 00
2 native milkers, each		23 00
3 native milkers, each		20 00
11 native veal calves	140	6 50
8 native veal calves	138	6 25
9 native veal calves	128	6 00
5 native veal calves	98	5 00
2 native veal calves	125	4 25
3 native veal calves	900	3 50
20 Texas steers	1197	4 75
84 Texas steers	1125	4 65
88 Texas steers	1028	4 35
132 Texas steers	1079	4 25
125 Texas steers	990	4 15
50 Texas steers	988	4 10
146 Texas steers	962	4 05
20 Texas steers	986	4 00
307 Texas steers	932	3 90
10 Texas steers	754	3 00
4 Texas stags	900	3 25
14 Texas cows	715	2 90
5 Texas heifers	576	3 25

HOGS—Receipts, 6000; a moderate supply of pretty good quality received and the market ruled active at strong prices.

SALES.

No.	Av.	Price.	No.	Av.	Price.
73	246	$6 50	83	231	$6 50
83	219	6 47½	64	241	6 47½
82	193	6 45	78	214	6 45
86	208	6 42½	70	220	6 42½
91	187	6 40	73	200	6 40
77	178	6 37½	82	202	6 37½
72	188	6 35	114	144	6 35
96	166	6 32½	80	143	6 32½
63	184	6 30	57	128	6 30
56	200	6 25	38	126	6 25
67	118	6 20	36	117	6 15
16	115	6 10	7	90	5 90
37	84	5 75	17	80	5 65
1	310	5 50			

SHEEP—Receipts, 1000; receipts again light, demand good and market steady.

SALES.

No.	Av.	Price.
14 spring lambs	42	$8 00
6 spring lambs	53	7 00
288 clipped Western lambs	64	6 50
13 clipped native sheep	142	5 85
11 clipped native sheep	124	5 70
11 clipped native sheep	124	5 70
109 clipped native sheep	92	5 40
455 Texas sheep	81	5 00
109 stock sheep	79	4 00
2 bucks	155	4 00

Three Hurt at Edwardsville.

Miss Aimie Jeffress, a well-known society girl of Edwardsville, was thrown from her horse while riding near town and suffered severe injuries. Her right arm was badly wrenched. Mrs. George Anderson and daughter, Laura, of Marine were thrown from their carriage when their horse became frightened at a Vandalia street car as they were entering Edwardsville. The buggy was overturned. Mrs. Anderson's face was lacerated, and her daughter's back was injured.

TENDENCY OF MARKET IS SLOWLY UPWARD

Great Northern and Northern Pacific Make Very Pronounced Gains.

Special to the Post-Dispatch.

NEW YORK, May 10.—The price range on securities was irregular at the opening of the Exchange today, small changes being shown on both the advancing and declining side. The specialty list reflected good buying and the copper stocks were firm.

There has been little if any change in the market's position over night and general conditions remain favorable. Money market conditions both locally and abroad show no adverse feature, and the Bank of England's rate of discount is unchanged at 4 per cent.

The Early Market.

The labor situation has ceased to be a market factor, as the lake strike is settled and men return to work today. The anthracite miners also return to work. The banks thus far this week have gained about $1,500,000 from the Subtreasury and the expectations are that we shall have a good bank statement. There was a further advance in demand sterling yesterday, but the gold import movement has not been terminated. Call money continues easy and all the indications point to continuen ease in the monetary situation. The betterment in bonds is not pronounced yet, but there is some hope that a good investment demand will develop. The market has been very strong for several days and the natural result is that there is an expectation of a reaction. Such expectations are not always realized, however, and the general public does not understand that all the bad features in the situation were being absolutely adjusted when the recent decline was at its height and things looked the blackest. Commission houses are still fighting shy of the market and advising conservatism, but the large financial interests have been constantly accumulating stocks. Prices turned upward again in the second hour when good buying appeared in Great Northern, Northern Pacific, Union Pacific and other favorites. A bullish interview by E. H. Harriman on the market and financial situation on his return from San Francisco, being a stimulating influence. The Government crop report on winter wheat showing a condition on May 1 of 91.9, against 89.1 on April 1, was also a bullish influence and caused some buying for both accounts in the granger shares. The metal stocks received some attention and good gains from the start of the day. Prices are coming to hand. Arbitrage houses were acting on both sides of the market, but were buyers on the balance. Some selling from these sources was reflected in the United States Steel issues. Money loaned in the early market at 3¾ per cent.

The Closing.

There was little change in the character of the speculation in the closing hour. Trading lagged at times, but it was noticeable that small amounts of long stock were encountered on the high points and traders refused to abandon the bull side on this account. The buying in Great Northern and Northern Pacific continued and the former made an advance of nearly 10 points. The latter also made a conspicuous gain. Nearing the close of the session the entire list turned upward again under the advance in Copper. Some realizing was encountered, but the stock offering was well absorbed and the closing was irregular but at a higher level.

BUTTER, EGGS AND POULTRY.

BUTTER—Steady; creamery, extra, 19@21c; firsts, 17@18c; seconds, 16@17c; dairy packed fancy, 17@18c; poor to fair, 14@15c; ladles, packed, 15@16c; choice roll more; process, 16@17c; country packed, 14@15c; firsts, 12@13c.

EGGS—Receipts, 1971 cases local and 3362 cases through; shipments, 7427 cases; extras, cases included, 16½c; strictly fresh firsts, cases included, 15½c; current receipts, case count, cases returned, 14c.

POULTRY—Fowls, 10½c; spring chickens, good size, 14½@15c lbs., at 23c per lb., 1 lb and under, 25c; turkeys, good dressing, 11½c; ducks, 11c; geese, 5c. Dressed poultry: Turkeys, choice 12½c; fowls, 11c; ducks, 11c; geese, 5½@6c.

VEALS—5c lb for fat heretics; thin and small, @3c.

ONIONS—Choice to fancy red globe, 57c; yellow, 50c; new onions, Texas, 50-lb. crates at $1 for yellow, $1.50@1.60 for white; New Orleans at $3 per bbl. Green onions, home grown, at 25@30c per doz. bunches.

POTATOES—Market dull, prices easy; Northern, 50@60c; Colorado rurals, 70@72c; Burbanks at 57@68c.

NEW POTATOES—White at $1.50 and Triumph at $1.75 per hamper; and 9bls at $4@4.50 for white and $5@5.25 for Triumph.

SWEET POTATOES—Home-grown Bermuda at 65c; Nansemond red and yellow at 70@75c per bu.; Queen at 65c per bu box.

TOMATOES—Florida, 6-basket crates at $3@3.25 for fancy.

FRUIT—APPLES—Colorado, Ben Davis, $2@2.25 per box; russets, $5@5.25 for choice. ORANGES—California navels, $3.50@3.75.

STRAWBERRIES—Market better; prices irregular; Mississippi sales at $1@1.50 per 6-gallon case; Tennessee at $1; Arkansas, $1.25@1.75 per 6-gallon case.

VEGETABLES—Fairly average lots, not selections: CARROTS—Home-grown, 60@70c bu. CABBAGE—New Orleans at $2@2.50 per crate; delivered: South Carolina at $2.10@2.25. Texas bulk at $34@38 per ton. LETTUCE—New Orleans, well-headed, $4 per sugar bbl; home-grown, 50@75c per bu loose. BEETS—40c per bu. STRING BEANS—Florida, $2.50@2.75 per bu box. CELERY—Florida, $1@2 crate for large. EGGPLANT—Florida, 1¼-bu crate, $4.50 for large. CUCUMBERS—New Orleans at 50c per dozen, large; Florida hampers, $1.25 for culls and yellow up to $2@2.25 for fancy. PARAGUS—Home-grown hand bunches at 75c@$1; Illinois, 1-3 boxes at 75c@$1.

Butter and Eggs.

CHICAGO, May 10.—Butter, firm; creameries, 13¼@20c; dairies, 13@18c. Eggs, steady; at mark, cases included, 15@15½c.

U. S. Government Bonds.

Quoted daily by D. A. Bowman, investment securities, 303 Commonwealth Trust Bldg., ST. LOUIS, May 10.

	Bid.	Asked.
2s, 1930, registered	103½	103⅞
2s, 1930, coupon	103¾	104
3s, 1908, registered	103	104
3s, 1908, coupon	103	104
Small bonds	103	
4s, 1907, registered	103⅜	103½
4s, 1907, coupon	103⅜	103⅞
4s, 1925, registered	129½	131
4s, 1925, coupon	129½	131
Dist. of Columbia 3.65s	116½	
Philippine Govt. 4s, 1934	109½	110¾

Livestock by Telegraph.

KANSAS CITY, Mo., May 10.—Cattle—Receipts 5000, including 300 Southerns; market steady; native steers, $4.25@5.90; Southern steers, $3.25@5.25; Southern cows, $2.50@4.25; native cows and heifers, $2.50@5.25; stockers and feeders, $3@4.75; bulls, $3@4.25; calves, $3@6; Western fed steers, $3.75@6; Western fed cows, $2.50@4.50. Hogs—Receipts 11,000; steady to 5c higher; bulk of sales, $6.22½@6.35; heavy, $6.30@6.37½; packers, $6.25@6.35; pigs and light, $4.75@6.25. Sheep—Receipts 4000; steady; muttons, $4.50@6.25; lambs, $5.75@7.40; range wethers, $5@6.50; fed ewes, $4.75@6.

INDEPENDENT STOCKYARDS.
ST. LOUIS, May 10.
CATTLE—Market steady.

SALES.

	Av.	Price.
22 native steers	1293	$4 85
4 native steers	1180	4 85
27 native steers	1130	4 50
11 native steers	1108	4 35
20 native steers	1067	4 20
17 native heifers	786	4 70
28 native heifers	693	4 55
30 native heifers	801	4 35
9 native heifers	580	4 30
5 native heifers	780	4 25
22 native heifers	556	4 20

HOGS—Market opened 5c higher; closed very active at advance. Receipts light.

SALES.

No.	Av.	Price.	No.	Av.	Price.
12	247	$6 47½	72	201	$6 45
45	183	6 45	18	200	6 45
12	216	6 42½	77	187	6 40
90	177	6 40	54	183	6 40
27	231	6 37½	32	191	6 35
55	195	6 30	66	168	6 30
22	181	6 20	58	157	6 25
22	131	6 22½	133	124	6 20
129	120	6 20			

SHEEP—Market steady.

SALES.

No.	Av.	Price.
22	103	$4 50
19	98	4 00
19	98	4 00
19	98	4 00

Boys' Blue Serge Suits, $2.85

HERE'S a bargain for the boys—one of the best values of the season. Any boy who owns a suit of Serge can present a genteel, up-to-date appearance. We made a lucky purchase—bought way below regular—that's why the price on this lot of blue serge suits for boys of 7 to 16 is only $2.85. They're worth a good deal more and will cost you more elsewhere. Made of pure wool serge in two styles—double-breasted with plain trousers and Norfolks with either plain or Knicker trousers; coat serge-lined, perfect-fitting; pants have patent elastic waistband, lined throughout, hip pocket, every seam taped—on sale tomorrow, Friday, as long as they last, at.. **$2.85**

Children's Sailor Hats

THE first showing of Children's Straw Sailor Hats, in fine Milan and Shansi braids, with silk bows and long silk streamers; all extra values at..... **$1.45, $1.90 and $2.40**

Boys' Shirts

MADE of French Percale, with attached and detached collar; in light, dark and medium shades; sizes 12 to 14; special, Friday only..... **25c**

Underwear

ALBRIGGAN, light weight, with French neckband and pearl buttons; long and short sleeves; knee and full length drawers; sizes 22 to 34; at, per garment **19c**

Boys' Hose

CELEBRATED "Black Cat" Hose—made triple knee, heel and toe; every pair guaranteed; look for the "Black Cat" label—none genuine without it—special Friday value at.. **13c**

Seventh and Washington Av. **The MODEL** Seventh and Washington Av.

"Money's Worth or Money Back"

RUNNING SORES COVERED LIMBS

Little Girl's Obstinate Case of Eczema — Instantaneous Relief By Cuticura—Little Boy's Hands and Arms Also Were a Mass of Torturing Sores — Grateful Mother Says:

"CUTICURA REMEDIES A HOUSEHOLD STANDBY"

"In reply to your letter I write you my experience, and you are privileged to use it as you see fit. Last year, after having my little girl treated by a very prominent physician for an obstinate case of eczema, I resorted to the Cuticura Remedies, and was so well pleased with the almost instantaneous relief afforded that we discarded the physician's prescription and relied entirely on the Cuticura Soap, Cuticura Ointment, and Cuticura Pills. When we commenced with the Cuticura Remedies her feet and limbs were covered with running sores. In about six weeks we had her completely well, and there has been no recurrence of the trouble.

"In July of this year a little boy in our family poisoned his hands and arms with poison oak, and in twenty-four hours his hands and arms were a mass of torturing sores. We used only the Cuticura Remedies, washing his hands and arms with the Cuticura Soap, and anointed them with the Cuticura Ointment, and then gave him the Cuticura Resolvent. In about three weeks his hands and arms healed up; so we have lots of cause for feeling grateful for the Cuticura Remedies. We find that the Cuticura Remedies are a valuable household standby, living as we do twelve miles from a doctor, and where it costs from twenty to twenty-five dollars to come up on the mountain. Respectfully, Mrs. Lizzie Vincent Thomas, Fairmount, Walden's Ridge, Tenn., Oct. 13, 1905."

Complete External and Internal Treatment for Every Humor, from Pimples to Scrofula, from Infancy to Age, consisting of Cuticura Soap, 25c., Ointment, 50c., Resolvent, 50c. (in form of Chocolate Coated Pills, 25c. per vial of 60), may be had of all druggists. A single set often cures the most distressing cases when all else fails. Potter Drug & Chem. Corp., Sole Props., Boston, Mass.

Mailed Free, "How to Cure Torturing, Disfiguring Humors," and "The Great Skin Book."

TEETH

$2.00.

Until May 12 we have decided to make our new whalebone plates with best teeth for $2.00. Do not cover roof of mouth.

Guaranteed to bite corn off the cob. Fit first time. 20 Years' Guarantee.

BEST SET OF TEETH.....$3
22k GOLD CROWNS.....$3
GOLD FILLINGS.....75c
SILVER FILLINGS.....25c
BONE FILLINGS.....25c

CHICAGO DENTAL PALACE

Of New York and Boston.

St. Louis Office, 513 Olive St. Over Aloe's.

Open daily. Sundays, 9 to 4.

Queen Quality

THE FAMOUS SHOE FOR WOMEN

THIS Spring's shapely and comfortable patterns claim especial attention from all women who would have their footwear in keeping with the season's styles.

OXFORDS and high-cuts have features which are decidedly inimitable, and in consideration of the prices which we ask ($3.00 and $3.50), the numberless advantages of a superior shoe are placed within the reach of all.

Sold Exclusively at

Brandt's

Broadway and Lucas Av.

Style Book "Queens of Quality," Mailed Upon Request

FRIDAY AND SATURDAY

BARGAINS AT Luyties

SIXTH AND FRANKLIN.

Best Granulated Sugar, 21 pounds for..... $1

Medium Vinegar Pickles, per doz..... 5c

Finest Tomatoes, 5 for..... 10c

Per basket, 40c.

New Sweet Peas, per measure..... 7c

Finest White Asparagus, per bunch..... 5c

Early Spinach, per peck..... 9c

Finest Head Lettuce, per head..... 5c

Rhubarb, 3 bunches for..... 5c

Finest Early Cabbage, per pound..... 3½c

Finest Elgin Creamery BUTTER 2 Pounds for 45c

Largest Florida PINEAPPLES, Regular 40c size, Our Price 20c

Young Green Onions, 3 bunches for..... 10c

Fancy large Cucumbers, 3 for 10c

3-lb. cans Virginia Soups, per can..... 7c

3-lb. can Lewis' Baked Beans, per can..... 10c

Our finest Mocha and Java Coffee, regular 3 lbs. for $1; Friday and Saturday, 4 lbs for.. $1

Finest Rib Roast Beef, per pound..... 10c

Prime Chuck Roast Beef, per pound..... 6c

Finest White Comb Honey, per comb..... 15c

Finest California Hams, per pound..... 8½c

Green String Beans, per measure..... 8c

Golden Wax Beans, per measure..... 7c

New Potatoes, per peck basket..... 45c

White Tip Red Radishes, 3 large bunches for..... 5c

AT OUR BAKING DEPARTMENT

Honey Jumbles, 2 pounds for..... 15c

The sales of the Post-Dispatch in St. Louis each day are greater than the number of St. Louis homes. "First in Everything."

DENY THERE IS A DRUG TRUST

President Declares Proprietary Association "Had a Good Laugh" Over Suit.

OUTLINES THE DEFENSE

Asserts Individual Manufacturers Exercise Judgment in Choosing Patrons.

NEW YORK, May 10.—The Proprietary Association of America, one of the defendants in the petition filed by Attorney-General Moody for an injunction to restrain certain associations, corporations and individuals from controlling prices in the drug trade, is holding its annual meeting in this city.

During yesterday's session the announcement from Washington of the Attorney-General's action was read to the members. Everybody in the association said President Cheney afterwards took the petition as a joke.

"How can they enjoin us from doing what we are not doing?" he asked.

"The whole thing is absurd. There is no such thing as a drug trust. The phrase is a misnomer—coined from ignorance of the real functions of the Proprietary Association. We had nearly adjourned this afternoon when somebody came into the room and showed me this article about this petition for an injunction. I had it read aloud to the meeting and we all had a good laugh over it.

On Fixing Prices.

"There never has been any sort of conspiracy to keep prices either up or down. I give you my word that never, even in our most secret meetings, has there ever been any proposal to enter into any such combination. It would be impossible, anyway. There is no uniformity of products in the first place and those who sell many varieties of articles could not establish uniform prices.

"The allegation that no retail druggist can obtain goods from a wholesale druggist or from manufacturer of proprietary medicines unless he joins the National Association of Retail Druggists is simply untrue. Every single manufacturer exercises his own judgment in the retail druggists he deals with."

The Proprietary Association of America has an active membership of 257. The attendance at the present convention is unusually large, the principal interests represented being the Wholesale National Druggists Association, the Retail Druggists' Association, and the Proprietary Association of Canada.

The officials are: President, Frank J. Cheney, Toledo, O.; first vice-president, John Kennedy, Chicago; second vice-president, George M. Bessett, Burlington, Vt; secretary, Orient C. Pinckney, New York; treasurer, Harry H. Good, New York.

Pension for Invention.

Jacquard, the inventor of the famous loom, might have become a billionaire. This unselfish Frenchman, though, gave his invention to the Government and all he got in return—all he asked in return—was a pension of $1000 a year.

DIAMOND BROKER BROKE

HE HAD TO HAVE MONEY. We bought his entire stock of loose Diamonds for cash. We can sell them to you the same way at 25 per cent less than he bought them for in Europe. The following lots of loose Diamonds in original import papers. We will mount them to suit you in rings, studs or ear screws.

Lot No. 1—$65.00 per carat—regular retailer's price $100 per carat.

Lot No. 2—$75.00 per carat—regular retailer's price $150 per carat.

Lot No. 3—$85.00 per carat—regular retailer's price $170 per carat.

Lot No. 4—$95.00 per carat—regular retailer's price $180 per carat.

Lot No. 5—$110 per carat—regular retailer's price $200 per carat.

Our Exceptional Offer!

MONEY BACK IN FULL WITHIN ONE YEAR IF NOT SATISFIED.

J. F. Dailey & Co.

604 WASHINGTON AV.

(Second Floor.)

Come at once and make your selection.

50 YEARS

OF UNPRECEDENTED POPULARITY

DAVID NICHOLSON, St. Louis, Mo.

MISSOURI OFFICER FOR THE ST. LOUIS

Swift New Cruiser to Be Commanded by Nathaniel R. Usher.

SPEED TRIAL SATURDAY

Has Surpassed Requirements and May Prove Navy's Fastest Vessel.

WASHINGTON, May 10.—Commander Nathaniel R. Usher, U. S. N., a former Missourian, will command the new armored cruiser St. Louis, which will make her official trial trip next Saturday. Commander Usher has been ordered to go to Boston to board the cruiser before the test is made, and when she is placed in commission he will take formal command.

It is not known just when the St. Louis will be turned over to the Government by the builders, the Neafie & Levy Co. of Philadelphia, but it is believed she will be ready for final service within two months. On her trial trip Saturday, in order to meet Uncle Sam's requirements, she must maintain a speed of 22 knots an hour for four consecutive hours. The ship has exceeded this record on her builders' trials, and navy officials would not be surprised should she prove to be the fastest vessel in the navy.

Commander's Career.

Commander Usher, who was appointed to the Naval Academy from Missouri, has seen 14 years and 9 months of shore duty and four years' sea duty. He was on the historical expedition of the Bear to find Greely in the Far North, serving then with Admiral Schley, Capt. Lenier and other famous naval officers.

He was born in Indiana and entered the Naval Academy Sept. 21, 1871. He graduated June 21, 1875; promoted to ensign July 18, 1876; master, Feb. 4, 1882; Lieutenant, junior grade, March 3, 1883; Lieutenant, Oct. 31, 1888; flagship Tennessee, Asiatic station, 1875-77; Kearsarge, 1877-78; Constellation, 1878; receiving ship Independence, 1878-79; Jamestown, Alaska station, 1879-81; gunnery training ships Minnesota, Alarm and Passaic, 1882-1883; training ship Saratoga, 1883-84; Greely relief ship Bear, 1884; Bureau of Equipment and Recruiting, Navy Department, 1885; Juniata cruise around the world, 1886-89; United States ship Vermont, 1890-92; Dolphin special service, April, 1892, to March, 1894; general inspector Ericsson, April 28, 1894, to March, 1895; commanding Ericsson, March, 1895, lighthouse inspector, Seventh District, Oct. 4, 1898; duty with Kearsarge, Nov. 1, 1899-90; promoted to Lieutenant-Commander, March 3, 1899; duty with Illinois, April 30, 1901, to March, 1903; Feb. 29, assigned to Bureau of Navigation, Navy Department.

BOWMAN DENIES HE IS FUGITIVE

American Reserve Bond President Seeks to Know if He Is Indicted.

A. Smith Bowman, president of the American Reserve Bond Co., which is in the hands of various receivers appointed by Federal courts, has returned to Chicago after staying a day in St. Louis in an effort to learn the truth of a rumor that warrants had been issued against him and eight of his associates.

Mr. Bowman said that he would make another effort in Chicago to see if he had been indicted and would submit to service if he had been.

United States District Attorney Dyer admitted that he knew Bowman had been in the city, but refused to say whether there had been an indictment against him.

Postoffice Inspectors Sullivan and Stice of St. Louis are said to be in Chicago with nine indictments against officers of the company, but names have not been made public because of the failure of the officers to find the members of the concern.

Mr. Bowman Wednesday denied that any of the officers had fled to Canada. "As soon as I had been apprised of a rumor," he said, "I telegraphed Col. Dyer that I would come to St. Louis from the home office of the company in Lexington without process, if wanted. I then went to Chicago to the office of the receiver there, but he was not in. I was called back to Lexington on litigation of the company in the courts there before I had a chance to call on him again.

"The rumor I heard was that I had been indicted by the Federal grand juries in St. Louis and Chicago, and that I was a fugitive from justice. I have been in the jurisdiction of both courts. Their officers knew of my presence, but I have been unable to learn of such indictment. I will immediately call upon the receiver on my arrival in Chicago."

We Are on the Verge.

The proximity of the time to do our lounging out on the lawn should call to your mind how nice and fresh your neighbors' lawn seats always look. You can make yours just as attractive and inviting with a coat of OCCIDENTAL LAWN SEAT PAINT. Several very rich, glossy shades to select from, and it is very reasonable. Call for color cards and prices.

PLATT & THORNBURGH PAINT CO., 620 Franklin Avenue.

JOHNSON WINS HIS CASE.

A verdict in favor of Capt. James Johnson of the Fourth Police District was returned late Wednesday afternoon in Judge Ryan's court in the case in which Giovanni Cottone sued for $10,000 for alleged false arrest. Cottone was an officer of the banking agency conducted by Luigi Matsa at 903 North Seventh street.

When there was trouble at the agency in September and excited depositors surrounded it, demanding the money they had intrusted to the agency to be sent to Italy, Cottone was arrested and was held 20 hours. He was discharged in the Court of Criminal Correction. Capt. Johnson's defense was that Cottone was arrested in the first place for his own protection and that he was held afterward because his answers to questions at the station were inconsistent and aroused suspicion.

BUSINESS NOTICE

After washing, anoint wet skin with Satin skin cream The skin absorbs nourishment.

Player Prefers Golf.

An amateur golfer, who rather fancied himself as an authority on the game, wrote a book about it and sent a copy to a well-known player. The latter replied: "Dear sir, I have read your book with much interest. The game you describe seems to be a good one, but on the whole I prefer golf."

Buy Your Parlor Suits FROM THE Manufacturer

SAVE 33⅓ PER CENT ON YOUR PURCHASE

We are manufacturers of Upholstered Furniture, and can sell you Parlor Suits, Couches and Davenport Beds at the price most dealers buy them for. We employ none but expert, skillful mechanics, use the best grades of twines and filling material, execute all work in a first-class manner, and guarantee every piece we sell.

Remember, You Do Not Need the Ready Cash, Pick Out Whatever You Need and Just Tell the Salesman **"Charge It"**

A FEW BARGAINS THIS WEEK IN THREE-PIECE PARLOR SUITS

$15.75, Worth $30

Three-piece Parlor Suit, like cut; plain or fancy carved frame; Verona or plush upholstering; well worth $30; special price at this sale—

$15.75

$25.50, Worth $40

Three-Piece Parlor Suits (like cut); massive, well-rounded birch frames, mahogany finish, upholstered in fine verona or Chase leather; has an abundance of oil-tempered springs; fully worth $40.00 or $45.00; in this sale at

$25.50

WE REPAIR ON CREDIT

Parlor Suits, Couches, Davenports, etc. Being large manufacturers of this class of goods, can execute the best work at lowest prices, either for cash or on weekly payments. Drop us a postal, or phone C 463, and our man will call and give you our figures and terms.

BELL PHONE, OLIVE 1270.

$27.50, Worth $45

Loose Cushion Three-Piece Parlor Suits; heavy, well-made mahoganized birch frames; French legs and bannister backs; cushions of silk plush or verona; heavy silk cord and tassel; this is a suit never sold less than $45.00; notice our price in this sale—

$27.50

$32.50, Worth $60

Heavy cross band veneer of rich golden oak across the back of the suit, together with a fine solid oak brace and legs, makes it the most attractive in our long line of bargains; very many pretty patterns of verona to select from; well constructed upholstery in seat and abundance of coil springs; worth $60.00; tomorrow only

$32.50

THE ONLY McNICHOLS

HOMEMAKER TO THE MILLIONS

NEW STORE, 1020-22-24 MARKET STREET

A Great Sale of 100,000 Fine Cigars Friday and Saturday at St. Louis' Lowest Price Drug House

JOHNSON BROS. DRUG CO.

BROADWAY AND FRANKLIN AV.

These Are Not Cut Prices, But Our Regular All the Time Prices

Harlem Oil 5c
Hostetter's Bitters 77c
Lambert's Listerine, $1.00 size..65c
Lambert's Listerine, 25c size....19c
Antikamnia Tablets, oz. box..$1.00
Phosphate Soda, lb. box.....10c
Peroxide Hydrogen, ¼-lb. bot...10c
Quinine, Powers & Weightman's, oz.....45c
Quinine Pills, 100 bottle.....25c
Compound Cathartic Pills, bottle.....25c
Epsom Salts, lb.....5c
Insect Powder, lb.....35c
De Lacy's French Hair Tonic...71c
Ayer's Hair Vigor.....71c
Hays' Hair Health.....39c
De Lacy's Cu-Ko-Na and Iron..83c
De Lacy's Brazilian Salve; the best healing Salve for general household use made today; every family in St. Louis should have a box on hand at all times..25c and 50c
Packer's Tar Soap.....15c
Woodbury's Soap.....15c
De Lacy's French Skin Soap....10c
Cuticura Soap.....19c
Castile Soap, imported, in white or green; regular 90c 4-lb. bars..53c

In fact, no matter what it is, if it's to be had in a drug store, our price is absolute rock bottom.

EXTRA CIGAR SPECIAL

To prevent demoralizing prices in their home city on well-known brands, a Chicago jobbing house sold in St. Louis 110,000 regular $35.00, $45.00, $50.00 and $60.00 Cigars to the highest bidder. We got them at just 60c on the dollar, and tomorrow and Saturday we propose to place the entire lot—the 5c ones, 4 for 25c ones and 10c ones—on sale at the same price. They comprise the following brands, that are well known throughout the United States: "Diploma Grande," "Daniel Webster," "Defender," "Dr. Pepper," "Buffos," "Equitable," "Portuondo," "La Romeo"—

3 for 10c—8 for 25c
BOX OF 50, $1.50

(Not more than two boxes sold to one person.)

Our cigar men will take particular pains in waiting on the ladies during this sale.

TOILET PAPER

We place on sale tomorrow 100 cases full 8-os. 10c rolls fine tissue paper—1000 sheets to sell at

5c—6 for 25c

DO YOU NEED A TRUSS?

We have the most complete Truss Dept. west of the river, and one of the largest in the United States. We have any kind of Truss you may want, and we have the men that know exactly how to put it on so that you will have a perfect, comfortable fit, and our prices are such that you simply cannot afford to go anywhere else for your Truss. We quote just a few:

Leather-Covered Spring Truss, a perfect fit guaranteed.....$1.50
N. Y. Elastic Truss.....$1.00
Elastic Water Pad Truss.....$1.50
Spring Truss, Russia leather covered $2.50
Celluloid-Covered Truss.....$3.00
Penfield's White Celluloid Truss $4.00
Children's Trusses....$1.00 to $2.50
Crutches; a full line of every size made; pair $1.25
Elastic Stockings; made of the very best silk and pure gum elastic, in "anklets," "knee caps," "leggings" and full "stockings"—at .....$2.25 to $3.00

AT OUR SODA FOUNTAIN We are serving the very finest Ice Cream Soda, with nothing but Fruit Syrup—"Sundaes" with fresh crushed Fruits and Nuts; full 10c quality and size at..... **5c**

The sales of the Post-Dispatch in St. Louis each day are greater than the number of St. Louis homes. "First in Everything."

PILES

28 YEARS ESTABLISHED

We send FREE and postpaid a 252-page treatise on PILES, FISTULA and DISEASES OF THE RECTUM; also 152-page illustrated treatise on Diseases of Prominent people cured by our mild method. Their names and letters on application. Dr. Boyer Chem. Co., Kansas City, Mo., and 1... Olive Street, St. Louis, Mo.

NO MONEY TILL CURED